Telephone 383-4111

The Daily Colonist.

Sunny, Cooler (Details on Page 2)

Vancouver Island's Leading Newspaper Since 1858

No. 135—105th YEAR | VICTORIA, BRITISH COLUMBIA, WEDNESDAY, MAY 22, 1963 | 10 CENTS DAILY 15 CENTS SUNDAY | 30 PAGES

Driver, $300,000 Sought

VANCOUVER (CP)—An armored-car driver, missing along with $300,000 of his company's money, was identified Tuesday night as Douglas John Brown of Surrey, B.C.

Brown, charged with "theft over $50" was the subject of an international police hunt.

He was described as married, the father of four children ranging in age from three to 14 years. His wife was recently released from hospital after a minor operation.

Superintendent of Detectives Jack Horton originally estimated the loot at $500,000. However, more than $220,000 in non-negotiable cheques and $5,000 in cash was found in a car parked in suburban Richmond, near Vancouver International Airport.

* * *

Det.-Sgt. Bill Porteous, in charge of the four-man city police squad working with the RCMP on the case, said Brown checked in at the Loomis Armored Car Service headquarters Saturday night after making collections with his partner at 18 Safeway supermarkets.

* * *

The policeman said the money was unloaded and the partner left, leaving Brown with the unlocked vault.

Brown had been employed at Loomis for "nine or 10 years," a neighbor said and was a quiet man, "deeply interested in his work."

Eric Stafford, Loomis district manager, said company policy required two men to work a truck at all times. He said there was no suggestion that more than one man was involved in the theft.

* * *

The theft was not discovered until the missing employee—who had Sunday and Monday off duty—failed to turn up Tuesday.

RCMP at the airport—the federal force polices suburban Richmond municipality in which the airport is located—said all passenger lists were checked but the driver's name was not on any of them.

* * *

An official of the company which bonds Loomis employees—Mr. Stafford would not say who he is, nor name the firm he works for—is en route to Vancouver from San Francisco. Mr. Stafford declined to say when he would arrive.

Against Terrorists

Lesage Maps Bomb Fight

QUEBEC (CP) — Premier Jean Lesage announced Tuesday that specific plans have been drawn up by top-ranking police, army and civilian authorities of the province to combat terrorist activities.

At the same time he called on the public not to become panicky.

Subsequently in the legislature he defended the anti-terrorist work done by Attorney-General Georges Lapalme and Quebec Provincial Police Director Josaphat Brunet.

AFTER CONFERENCE

The premier's announcement of specific anti-terrorist plans followed a 90-minute conference of the assembled authorities. There were 14 in addition to Mr. Lesage.

They were summoned here to co-ordinate an all-out campaign against those whose depredations during the last 11 weeks have centred in Montreal and Quebec City. The terrorists' specialty has been time-bombs.

The premier gave no details of the decisions reached at the meting.

MAKE PLANS

"We have drawn up specific plans to discover the terrorists," he said, reading from notes and speaking first in French, then in English.

"We have reached certain conclusions that we hope will bring about discovery of the terrorists. The police — every branch of the police at every level—have done and are doing a tremendous job."

$50,000 REWARD

The meeting was initiated by the premier Monday when he announced also that the province has established a $50,000 reward for information leading to the conviction of anyone responsible for the outrages. The City of Montreal also has a $10,000 reward outstanding.

Authorities have generally attributed the time-bomb explosions to le Front de Liberation Quebecois, a self-styled terrorist group.

An explosion Monday did heavy damage at the Royal Canadian Electrical and Mechanical Engineers Armory in Montreal, and in Quebec City police found dynamite sticks in 18 mail boxes.

'SORDID THING'

Concurrent with Tuesday's meeting called by Mr. Lesage, Union Nationale Leader Daniel Johnson in a prepared statement termed the Quebec government's offer of a $50,000 reward "a sordid thing" and said it was indicative of incompetence on the part of Attorney-General Lapalme and Mr. Brunet.

Ship Afire Off Nova Scotia

HALIFAX (CP) — RCAF Search and Rescue headquarters said early today the 62-foot fishboat Rush was afame off the western coast of Nova Scotia at Digby.

An RCAF Argus aircraft dispatched to the area reported that persons aboard the stricken vessel were abandoning ship and getting aboard a lifeboat sent from the air force's lifeboat station at Digby.

Vessels the size of the Rush usually carry a crew of three.

In Ontario

Ex-Mayor Planning Tax Strike

TORONTO (CP)—Angered by increasing taxation in Metropolitan Toronto, W. A. (Gus) Edwards, a former mayor of suburban Mimico, announced Monday he is going on a taxpayer's strike. He invited others to join the movement.

Mr. Edwards, who has spent 27 of the 49 years he has lived in Mimico in council offices, said he will refuse to pay his taxes for the next three years.

INVESTS $1,000

Estimating his taxes with penalties will be about $1,100 in a three-year period, he has invested $1,000 and hopes to make enough on the investment to pay taxes and the penalties at that time.

If enough people followed his example, it would indicate strong support for taxation reform, Mr. Edwards said.

Pair Escapes

SEATTLE (AP) — Two men, armed and one of them masked, robbed the Factoria branch of the National Bank of Commerce Tuesday and escaped with about $8,800.

Signs of Welcome Removed

Nell Player, right, state department employee, wipes lipstick smudges from cheek of space hero Gordon Cooper, just after astronaut had lunched at state department in Washington yesterday. Woman at centre is not identified. See story on Page 3. —(AP Photofax).

Liberals Survive First Test

OTTAWA (CP) — By a vote of 124 to 113 the minority Liberal government was sustained in the Commons Tuesday night in its first test of strength, called by the New Democratic Party over nuclear policy.

Prime Minister Pearson drew support from all 118 Liberals who voted—plus former Conservative defence minister Douglas Harkness (PC — Calgary North), Jack McIntosh (PC — Swift Current - Maple Creek) and the four western members of the Social Credit party led by national Leader Thompson.

AGAINST GOVERNMENT

Aligned against the government on the issue were 79 Conservatives, 16 New Democrats and 18 of the Quebec Social Credit MPs led by Deputy Leader Real Caouette and including Independent - Social Crediter Guy Marcoux of Quebec-Montmorency.

Two members abstained because they were "paired"—an agrement with absent MPs not to vote. James Byrne (L—Kootenay East) said he would have voted with Mr. Pearson and Ken More (PC — Regina City) said he would have voted for the NDP motion.

VOICES REGRET

The motion by NDP Leader Douglas said:

"We regret your excellency's advisers have indicated their intention of acquiring nuclear arms for Canadian forces, thereby lessening the chances for nuclear disarmament and increasing the danger of nuclear war."

Mr. Douglas's motion was technically a subamendment to an amendment moved Monday by Opposition Leader Diefenbaker to the address in reply to the throne speech.

THURSDAY VOTE

The main amendment will be voted on Thursday night. Passage of any amendment in a throne speech debate topples the government and sets the stage for a new general election.

Standing in the House: Liberals 129, Conservatives 94, Social Credit 23, NDP 17, Independent-Social Credit 1—total 264. The election writs have not yet been returned for one Conservative, Eugene Rheaume in the Northwest Territories, due to technical delays.

Prime Minister Pearson said flatly the government could not accept the NDP motion—

Continued on Page 2

PREMIER BENNETT
. . . second decade

* * *

Ferry North In 10 Years

By TERRY HAMMOND

A ferry service linking northern Vancouver Island with Prince Rupert will be a reality within 10 years, Premier Bennett announced yesterday.

He told a press conference that such a service is an integral part of his government's second 10-year plan.

There were indications it could come as early as 1968.

The service would be part of a giant British Columbia circle tour which will necessitate construction of an estimated $87,000,000 worth of highways.

The circle route project calls for construction of the Yellowhead Pass highway from Kamloops to Jasper, completion of Highway 16 from Jasper to Prince George, extension of the Island Highway to Port Hardy or some alterantive north-Island ferry terminal.

PORT HARDY CITED

Premier Bennett said the choice of ferry terminals will be up to experts, but he mentioned Port Hardy as one possibility and said Prince Rupert or Kitimat might be the northern terminus.

There is to be no lag in putting the ferry service into operation once the Yellowhead and Highway 16 projects are complete, he added.

Highways Minister Gaglardi said the road projects are scheduled to get underway in 1964 and would take four years to complete.

$87,000,000 PLAN

The mainland highway links will cost about $80,000,000 and the Island section about $7,000,000.

The premier said the ferry will probably be operated by the government because it will constitute part of the highway system.

With the ferry in operation, the whole northern part of the Island will be opened up, said Mr. Bennett.

"This Island has always been held back by poor transportation."

TOURIST BOOM

He said the circle route will create a new boom in tourist travel through the province and will bring thousands of tourists to Vancouver Island who would otherwise confine their travel to the mainland.

The ferry service and north Island Highway would close the last gap in a Pacific "marine highway" concept linking California with Alaska.

Alaska operates its own ferry service between Prince Rupert and Skagway.

Negroes in University

Alabama Defies Court

BIRMINGHAM, Ala. (AP)—Court-ordered desegregation of the University of Alabama ran into a roadblock erected by state Governor George Wallace Tuesday within hours after a federal judge refused to delay enrolment of two Negroes at the all-white university.

* * *

"I will be present to bar the entrance of any Negro who attempts to enroll," Wallace told a Montgomery press conference. "This is legal resistance and legal defiance."

Wallace said he is invoking state sovereignty to defy federal authority in a move that set up the long-expected showdown between him and President Kennedy. (See Page 2.)

* * *

The governor's declaration followed by about three hours a ruling in Birmingham by U.S. district Judge H. Hobart Grooms that desegregation could not be stalled because of racial unrest in the state. Grooms had opened the way for enrolment June 10 of Vivian J. Malone, 20, of Mobile, at the main campus in Tuscaloosa and of Dave M. McGlathery, 27, Huntsville, at the Huntsville centre.

* * *

Meanwhile, Negro lawyers filed suit in U.S. district court seeking to rescind a Birmingham school board order expelling or suspending 1,081 Negro pupils who participated in desegration demonstrations.

WASHINGTON (UPI) — Several state legal officials who have tried to hold up the southland's crumbling segregation barriers said Tuesday new sit-in decisions handed down by the U.S. Supreme Court do not necessarily mean racial walls will come tumbling down.

In a series of milestone decisions, the court struck down the convictions of 38 sit-in demonstrators in five southern cities. The state officials said other, stronger laws still can be used.

Empress 'Foes' May Meet

Both parties in the dispute which holds a strike threat over the Empress Hotel will be invited to a meeting by provincial labor department officials tonight.

This unprecedented step was announced last night by Labor Minister Peterson, as an attempt to forestall a work stoppage scheduled to start at midnight tonight.

"Our representative, W. T. McLaughlin, has been working with both sides in this issue for some weeks," he said.

SOME SOLUTION

"This evening I instructed my deputy, William Sands, to invite both parties to a meeting at 8 p.m. It is my hope they will attend, and some solution may be found."

Meanwhile, an Empress spokesman said the hotel has already lost "several" conventions scheduled for the Empress because of the strike threat. He did not elaborate.

Thousands of visitors would be diverted from the city if the hotel closed, he said.

Peace Dam Contract Signed, Sealed

PRINCE GEORGE (CP)—Lands and Forests Minister Williston announced here Tuesday that the largest single contract ever let in Canada has been formally signed.

The $73,256,848 contract covers construction of the 600-foot-high Portage Mountain Dam, part of the Peace River Power project.

The over-all development will cost an estimated $900,000,000.

Mr. Williston said that the contract was signed in Vancouver by a group of firms headed by Peter Kiewit & Sons of Canada Limited.

Sugar Pours North Across the Border

VANCOUVER (CP)—Sugar poured north across the border into the Vancouver area last weekend.

Customs officials at the Douglas border crossing said almost every second returning Canadian car carried some sugar — anything from 10-pound bags to 50-pound sacks.

The Point Roberts border crossing point reported a similar situation. Many Canadian motorists going there found the stores on the American side sold out of sugar.

Reason for the flow is that sugar is selling for $1.73 for 10 pounds in Vancouver compared with $1.15 for a similar amount in Seattle.

"Most motorists quite happily paid the duty," said one customs official.

The duty for those not staying 48 hours in the U.S. was two cents a pound.

Officials could not estimate the total amount of sugar brought back but estimated that 50,000 Canadian cars visited the U.S. over the holiday weekend from the Lower Mainland area.

* * *

U.S. Prices Still Rise

NEW YORK (AP) — Sugar prices in the U.S. continue their steady rise. And, said a spokesman for a supermarket chain, they'll keep rising.

However, a broker said there is no shortage of sugar and no danger of one developing.

A New York supermarket chain this week increased its price for a five-pound bag to 69 cents.

Sweets Rise 33rd Time In Montreal

MONTREAL (CP) — Three sugar refineries Tuesday raised sugar prices, bringing the wholesale price for a 100-pound bag to $16.35.

It was the 33rd increase announced in Montreal since Jan. 1, when the wholesale price was $9.10.

St. Lawrence Sugar Refineries Ltd. and Atlantic Sugar Refineries Ltd. each announced an increase of 45 cents; Canada and Dominion Sugar Co., Ltd., increased its price 35 cents. The price now charged by all three companies is $16.35.

The refineries said the increases were due to a continuing shortage in world supplies of raw sugar.

Prisoners Hear Talk Dear to Their Hearts

LONDON (CP) — Legless wartime fighter pilot ace Douglas Bader, asked to give a lecture to prisoners in Wandsworth Jail, chose as his subject Tuesday the topic "How to Escape From Prisoner-of-War Camps."

West-East Treaty?

OTTAWA (CP)—NATO Secretary-General Dirk Stikker said Tuesday night that the alliance is studying carefully the possibility of a non-aggression treaty between NATO and the Communist Warsaw Pact countries.

* * *

He said, however, it is too early to express a definite opinion. Such a treaty might be useful only as confirmation of progress in settlement of differences betwen East and West.

* * *

Mr. Stikker also told a press conference that the advantages of the projected inter-allied nuclear force in NATO would not be political only. There would be the military advantages of the United States and Britain committing strategic nuclear weapons to NATO and of making available more information to non-nuclear alliance members on what would be involved in the use of nuclear arms.

* * *

Prime Minister Pearson will open the meeting in the House of Commons chamber. The closed sessions will begin in the afternoon in a specially-made conference room in the West Block of the Parliament Buildings.

Talks Solve Deadlock On Tariffs

GENEVA (Reuters)—Hans Schaffner, Swiss chairman of the 50-nation trade conference here, said Tuesday a deadlock on agriculture between the Common Market and Canada, Australia and New Zealand has been solved.

The stalemate centred about the approach to be taken on agricultural negotiations at next year's "Kennedy round" of proposed tariff cuts within the General Agreement on Tariffs and Trade.

PARLEY DELAYED

A closed-door debate on agriculture among the U.S., the three Commonwealth countries and the Common Market delayed the final meeting Tuesday of the plenary session of the GATT ministers by several hours.

Inside Today

	Page
Bridge	27
Comics	14
Crossword	25
Financial News	6
Garden Notes	14
King Fisherman	9
Names in the News	3
Social	18, 19, 20
Sport	10, 11, 12
Theatres	28

ANDY CAPP

Sit-Ins Legal—But!

ATLANTA, Ga. (AP)—Negro sit-in activity will increase as a result of the U.S. Sepreme Court's decision on sit-in demonstrations, says a top attorney for the National Association for the Advancement of Colored People.

Mrs. Constance Baker Motley, associate counsel of the NAACP's legal defence fund, told a press conference in New York Monday the decision would increase the desire of Negroes to be served in restaurants and other establishments.

The court ruled Monday that a state or city may not interfere, in any fashion, with peaceful racial integration sit-in demonstrations in public places of business.

However, the court did not draw a clear line of when a shopkeeper may on his own refuse to serve Negroes or call police to have them evicted from his property.

Meanwhile, in Durham, N.C., authorities Tuesday still were booking Negroes arrested by the hundreds in a continuing program of massive racial demonstrations.

More than 1,200 Negroes were arrested in Durham and Greensboro. Police arrested almost 800 demonstrators in Durham when Negroes staged city-wide sit-downs in front of segregated restaurants after a giant rally at city hall attended by more than 2,000 young Negro college students.

Rather than jailing the demonstrators, authorities were booking and releasing them, a time-consuming process that lasted throughout the night.

Negro leaders had hoped to get 1,000 arrested Monday night in the first night of a promised 30 days and nights of demonstrations in Durham.

The Greensboro demonstrators had massed in front of two downtown restaurants and two movie theatres. Those arrested joined more than 500 still in custody in jails and makeshift jails in the tobacco-textile city.

* * *

Africans Praise Kennedy

ADDIS ABABA, Ethiopia (UPI)—African foreign ministers recommended Tuesday that chiefs of state meeting today in a continental summit conference congratulate President Kennedy on his strong stand against racial discrimination in the south.

Completing a five-day meeting, the ministers recommended they themselves meet again in December in Dakar to complete a charter for new African states organization, combining rival blocs.

The ministers called for the immediate severing of diplomatic relations with any government recognizing a Southern Rhodesian government dominated by whites.

They also recommended banning nuclear tests on the African continent and elimination of foreign bases.

Students Available

Prospective employers of high school students are urged to contact the Victoria National Employment Service office to assist in placing these students, the service announced Tuesday.

New Home Recipe Reducing Plan

It's simple how quickly one may lose pounds of unsightly fat right in your own home. Make this home recipe yourself. It's easy, no trouble at all and costs little. Just go to your drug store and ask for four ounces of Naran Concentrate. Pour this into a pint bottle and add enough grapefruit juice to fill the bottle. Take two tablespoons full a day as needed and follow the Naran Plan.

If your first purchase does not show you a simple easy way to lose bulky fat and help regain slender more graceful curves; if reducible pounds and inches of excess fat don't disappear from neck, chin, arms, abdomen, hips, calves and ankles just return the empty bottle for your money back. Follow this easy way endorsed by many who have tried this plan and help bring back alluring curves and graceful slenderness. Note how quickly bloat disappears—how much better you feel. More alive, youthful appearing and active. Adv.

Continued from Page 1

Liberals Survive First Test

thereby removing any suggestion that it would betreated as a matter on which MPs would vote without heed for political alighments.

Gordon Churchill, last defence minister in the Conservative administration, indicated that the majority of Conservative MPs will support the NDP motion.

NDP AMENDMENT

"We suggest that the amendment (by the NDP) should be accepted by the government."

He said Parliament has been "affronted" by the government's defence policy decision, taken without consulting the elected representatives.

Real Caouette, Social Credit deputy leader, also indicated that he favors the NDP motion. But during the dinner recess the Social Credit caucus decided on a "free vote" in which its members could vote as they wished without involving party policy.

The prime minister challenged Mr. Douglas's statements point by point.

The NDP leader questioned whether Canada was committed to nuclear arms. The former Conservative government said it had made no commitment and "certainly Parliament made no such commitment."

Replying later in the throne speech debate, Mr. Pearson said former prime minister Diefenbaker in 1959 told the Commons that his government intended to give the Canadian forces the weapons necessary to fulfil their roles. And he said those roles could not be fulfilled without nuclear warheads.

This was not a commitment put in the form of a treaty, Mr. Pearson said. "But it is a commitment—a moral and political commitment — if any government ever made a commitment to any other government."

Said Mr. Douglas: "We believe that acquiring nuclear arms will add nothing to the military security of Canada. It will add nothing to the effectiveness of the NATO alliance. We believe that . . . Canada might well set an example by saying that as far as we are concerned we intend to keep this country out of the nuclear club."

CANADA'S POSITION

Mr. Pearson countered that membership in the nuclear club means national manufacture, custody and control of nuclear weapons. This would not be Canada's position. The government now was negotiating a political agreement with the United States — a technical agreement would follow—under which there would be U.S. custody of the warheads. In an emergency, these warheads would be used only on orders from the Canadian government.

CITES OTHERS

Canada's position thus would be the same as that of Turkey, Greece, Italy, West Germany, The Netherlands and possibly others. Did Mr. Douglas regard those countries as members of the nuclear club?

Mr. Pearson added that information now available to the government—and much more of it than the Liberals had in opposition—"reinforces the position we have taken."

He noted that the Diefenbaker government accepted the 1957 NATO decision to acquire nuclear weapons and obtained the equipment to use them.

One of the main arguments by Mr. Douglas was that the government now was acquiring nuclear warheads by cabinet action, bypassing Parliament.

Mr. Douglas quoted Mr. Pearson as saying before the minority Diefenbaker government opened the last session of Parliament that the government should do nothing until it had a vote of confidence. He further quoted Mr. Pearson as saying that "no plea of urgency or no excuse should be accepted by the elected representatives of the people."

Legion Picks President

KAMLOOPS (CP)—W. P. Martin, president of Branch 102, Royal Canadian Legion, West Point Grey, Tuesday was elected president of the Legion's Pacific Command. He was elected at the 28th biennial convention and will hold office for two years.

Your Good Health

Foot Cured by Inches

By JOSEPH G. MOLNER, MD

Dear Dr. Molner: I have had athlete's foot on and off for many years. Is there a cure? I soak my feet in epsom salts, which makes them feel better.—G.M.H.

One word of warning. First be sure it is athlete's foot and not some other skin ailment.

Athlete's foot is a fungus infection. It can be recurrent and stubborn. Some skins are particularly sensitive to this fungus — or maybe we should say, "these fungi," because there can be variations.

TWO-FOLD JOB

Getting rid of it is a two-fold job. First, scrupulous foot hygiene. Then medication.

By foot hygiene I don't mean merely washing the feet, but changing socks daily. (Oftener may help.)

Iron the socks. The heat sterilizes them.

It's helpful to alternate shoes so they can dry out for several days between wearing. They should be sprinkled with one of the many anti-fungus foot powders.

WON'T CURE FUNGUS

Soaking the feet in epsom salts may be soothing, but it won't cure the fungus.

A solution (one part in 5,000) of potassium permanganate is effective as a fungus-killing foot bath, but it leaves a brown stain on skin, towels and even the pan you use. It is also a poison and must be handled with care.

A stainless solution as a foot bath is a tablespoon of boric acid to a pint of water.

DRUG BY MOUTH

In recent years a drug called griseofulvin, which can be taken by mouth, has proved very successful in curing some (although not all) kinds of fungus. The drug must be prescribed by a physician, with the dosage correctly calculated.

For less severe cases, the various anti-fungus foot powders and ointments are helpful.

* * *

Dear Dr. Molner: What is meant by a cyclothymic personality? I have a friend who has been so described. He is also subject to psychotic episodes. Is it possible to overcome the problem without having shock therapy?—W.S.L.

Cyclothymic means having alternate moods of elation and depression. Psychotic episodes are periods of mental illness. Whether shock therapy is required depends on the severity of the case. It frequently is part of the treatment.

* * *

Dear Dr. Molner: Are syphilis and gonorrhea the only venereal diseases? If not, why are they the only ones you ever hear warnings about? Just curious—S.A.

No, but the others are less frequent or less perilous.

* * *

Dear Dr. Molner: What is uremic poisoning?—Mrs. S. J.

It results from faulty funtioning of the kidneys. Uric acid and certain nitrogen compounds are wastes which the kidneys filter out and—normally — discharge in urine. When something prevents removal of these toxic materials, poisoning results.

* * *

Note to S. D.: Amyotrophic lateral sclerosis is a progressive degenerative disease of the spinal cord.

The Weather

MAY 22, 1963

Cloudy this morning, becoming sunny by noon. Cooler. Winds westerly, 15. Tuesday, precipitation, nil. Sunshine 14 hours, 18 minutes.

Recorded Temperatures

High.....81 Low.....64

Forecast Temperatures

High.....70 Low.....55

Sunrise...5:25 Sunset—8:56

East Coast of Vancouver Island—Sunny and warm. Light winds. Forecast high and low at Nanaimo, 80 and 50; recorded temperatures, 87 and 47; precipitation, nil.

West Coast of Vancouver Island—Cloudy and cool. Winds light. Forecast high and low at Estevan Point, 62 and 52.

TEMPERATURES

	Min	Max	Precip
St. Johns	45	70	
Halifax	46	60	
Montreal	43	63	.05
Ottawa	39	65	
Toronto	37	65	.06
North Bay	35	63	.31
Port Arthur	33	56	.01
Kenora	32	62	.03
Winnipeg	30	44	.10
Brandon	28	42	Trace
The Pas	25	47	
Regina	24	52	
Saskatoon	27	55	
Prince Albert	31	54	
Swift Current	37	59	
Medicine Hat	39	62	
Lethbridge	32	60	
Calgary	34	60	
Edmonton	33	66	
Kimberley	39	78	
Crescent Valley	42	82	
Kamloops	43	79	
Penticton	42	77	
Vancouver	42	61	
Prince Rupert	41	51	
Prince George	40	61	
Whitehorse	29	58	
Seattle	42	62	
Portland	37	62	
San Francisco	52	58	Trace
Los Angeles	50	70	
Spokane	38	62	
Chicago	43	56	.32
New York	54	65	Trace

TIDES AT VICTORIA (Pacific Standard Time)

	Time	Ht. Ft.	Time	Ht. Ft.	Time	Ht. Ft.	Time	Ht. Ft.
22	0:03	9.1	6:55	2.2	1.3	7.13	6.9	12.19	8.4
23	0:53	9.3	7:45	2.5	2.7	8.21	7.6	13.08	8.0
24	1:42	9.2	8:39	2.9	3.3	9.19	8.1	14.01	7.4
25	2:37	9.1	9:37	3.2	3.8	10.18	8.7	14.53	6.8
26	3:36	8.8	10:35	3.4	4.2	11.17	8.9	15.39	6.9
27	4:45	8.4	11:35	3.5	4.5	12.16	8.8	16.24	6.4

TIDES AT DUNCAN HARBOUR (Pacific Standard Time)

	Time	Ht. Ft.	Time	Ht. Ft.	Time	Ht. Ft.	Time	Ht. Ft.	Time	Ht. Ft.
22	0:16	10.0	6:08	1.8	1.2	7.09	10.2	12.17	7.9	
23	1:06	10.2	7:10	2.0	2.0	8.07	10.8	13.18	8.5	
24	1:54	10.3	8:11	2.0	2.7	9.07	11.1			
25	2:43	10.2	9:14	2.2	3.2	10.07	11.0	15.25	11.4	
26	3:32	9.9	10:18	2.3	3.7	11.09	10.8	16.19	11.4	
27	4:22	9.7	11:22	2.3	4.1	12.11	10.4	17.12	11.3	

CUT OUT

Summer Tutoring

If your child has had difficulties in his school work this past year, you can arrange to help him NOW and during the long summer ahead.

During Summer

UNIVERSAL TUTORING COLLEGE

will be continuing tutoring groups to assist boys and girls of all ages in their weaker subjects.

To ensure a good solid foundation for next September, call today for a cost-free interview with our principal—

386-3478

VACANCIES ARE LIMITED

SO ACT NOW

Daytime as well as Evening Sessions

UNIVERSAL TUTORING COLLEGE
2020 DOUGLAS STREET
Phone 386-3478

All Subjects, All Grades

CUT OUT

BRITISH FORDS

FORD British

at VICTORIA'S LEADER

1963 ANGLIA 105E

BASIC LIST	$1,895.00
Your 1953 Ford or GM	665.00
DIFFERENCE	1.230.00
YOURS FOR $40	Per Month

TRADE MUST BE IN TOP CONDITION

All British Fords at SUBURBAN are equipped with oil filter, turn signals, four-speed transmissions, one-year factory warranty, padded dash, padded visors, armrests, bucket seats, carpet floors, leatherette upholstery, tool kit.

AT NO EXTRA COST

SUBURBAN MOTORS

Douglas at Saanich Rd. EV 6-6131

Douglas at Saanich Rd. EV 6-6131

Newest pattern in 1881 ROGERS SILVERPLATE

Skyward

BY ONEIDA SILVERSMITHS

Bright new star in fine silverplate—available now at a special introductory price!

42-Piece Service for 8 in Regency Drawer Chest

8 knives, 8 forks, 8 salad forks, 8 teaspoons, 8 place spoons, butter knife and sugar spoon.

Only $79.95

Serving Set HALF PRICE!
1 cold meat fork, 1 gravy ladle, 2 tablespoons
Regular $11.50
NOW! $5.75

16 Additional Pieces FREE

8 coffee spoons, 8 butter spreaders.

Both Offers also available in "FLIRTATION" and "LILAC TIME"

★ One Hour Free Parking ★ Convenient Terms

Little & Taylor Jewelers Ltd.

1200 Douglas Street 385-4431

NOW, LET'S SWITCH TO SCIENCE 20!

The newest trend in schools today is a television screen right in the classroom. But you can't switch to "Gunsmoke" or "Ben Casey" and there are no interruptions for "a brief word from the sponsor". Educational Television (supplied by means of B.C. TEL Coaxial Cable) offers many advantages to all associated with schools:

- **PUPILS** – Audio-visual teaching is proving the easiest, fastest way to learn.
- **TEACHERS** – ETV enhances the importance of skilled teachers and allows them more time for vital individual coaching and detailed instruction.
- **SCHOOL BOARD** – ETV helps them achieve the finest in teaching establishments and may eliminate the need for additional facilities. *Last but not least . . .*
- **PARENTS** – The ones who pay the bills are pleasantly surprised to learn that ETV is inexpensive and, in fact, may even reduce education costs.

Co-Ax ETV can accomplish all this because it is flexible. Each system is "tailor-made" to suit the individual need or purpose for which it is required. Any system can be changed or expanded at any time to serve a different purpose.

Educational Television by Coaxial Cable is just one of the exciting communication services of the future being offered now by B.C. TEL. For more details of the many business and industrial uses of closed circuit television call our Marketing & Sales Department. In Vancouver dial 683-5511. Elsewhere in B.C. ask your operator for Zenith 7000 (no charge).

B.C. TEL

BRITISH COLUMBIA TELEPHONE COMPANY

528-3-ETV

Names in the News

Censor Praises Cleo

HOLLYWOOD — For the first time in history, the chief censor of Hollywood movies has commented on a film—and his praise is the highest.

Approving the most expensive movie ever, **Elizabeth Taylor's** $40,000,000 **Cleopatra, Geoffrey Shurlock** said: "Cleopatra is an enormously successful venture. It is easily the peer of any of the previous great presentations of history on the screen."

★ ★ ★

BOSTON — Pictures of ex-convict **Richard Lang**, 24, were sent here from New York for investigation in the stranglations of 10 women. Lang reportedly admitted the lover's lane slaying of **Ann Mary Lund**, 21.

★ ★ ★

SOUTHEND, England—**Giuseppe Martelli**, 39, an Italian scientist working for Euratom, was ordered to stand trial June 18 on charges of spying for Russia. He will plead innocent.

★ ★ ★

PARIS — The government charged Polish-born **Jean Pikus**, 35, an NCO in the French naval reserve, with spying and hinted at a vast international conspiracy centred around executed Soviet traitor **Oleg Penkovsky**.

★ ★ ★

NEW YORK — **Gareth Marthinis**, 23, son of a judge, was charged with drunken driving and leaving the scene after a head-on crash killed five people.

★ ★ ★

MOSCOW—British businessman **Greville Wynne** appealed to **President Brezhnev** for clemency in his spy conviction.

★ ★ ★

SAN DIEGO — **John Ira Bayles**, 45, was placed on three years' probation for biting off his former wife's left ear in an argument over money.

★ ★ ★

KAMLOOPS—**G. L. Landon**, director of agricultural development and extension for the B.C. department of agriculture, has been elected president of the Canadian Council on 4-H Clubs.

★ ★ ★

ANGELS CAMP, Calif. — A hop of 13 feet, four inches won the 1963 international frog jumping championship for **Repo**, a Calaveras county frog found in a slough by former college student **Leonard Hall**.

★ ★ ★

MOSCOW — First Vice-Premier **Anastas Mikoyan**, 68, has been ill in a hospital for several weeks, informed sources said.

★ ★ ★

ATHENS—**King Paul**, 62, of Greece underwent a successful appendectomy.

★ ★ ★

VATICAN CITY — **Pope John**, 81, fatigued by a heavy round of public appearances, is cancelling private audiences for nine days of "spiritual retirement."

★ ★ ★

ROME — **Giuseppe Saragat's** Democratic Socialist party voted to back a new centre-left Italian government. Rumors say Christian Democratic party secretary **Aldo Moro** will succeed **Amintore Fanfani** as premier.

★ ★ ★

HARRISON LAKE—**Jim Wall**, 20, drowned despite the efforts of swimming companion **David Noyes**, 19. Noyes said he tried to hold Wall's crewcut head but couldn't hold on.

LONDON — **Rene Daniels**, 62, Hollywood queen of silent films and early talkies, regained consciousness after suffering a stroke. She was reported still gravely ill.

★ ★ ★

RICHMOND — The body of **Johan Frederick Wulff**, 54, of Vancouver, who fell into the

★ ★ ★

GUISEPPE MARTELLI
. . . trial ahead

★ ★ ★

RICHARD LANG
. . . probe ahead

★ ★ ★

Fraser River April 26 while repairing a government ferry, was found in the Gulf of Georgia.

★ ★ ★

MOSCOW — The U.S., led by Atomic Energy Commission chairman **Glenn Seaborg**, signed a two-year pact with Russia to exchange information and specialists on the peaceful uses of atomic energy.

★ ★ ★

LONDON — Britain named **Sir Henry Lintott**, 54, Commonwealth relations deputy, to succeed **Viscount Avery** as high commissioner to Canada.

★ ★ ★

HORNCHURCH, England — Farmer **Peter Read** saved five of his prize Hereford cows which collapsed and died when the herd stampeded from fright at the sounds made by a church drum and bugle band rehearsing nearby.

★ ★ ★

POMONA, Calif. — **William Carrell**, 30, hailed Jan. 6 as a hero for saving his five children from a fire, was jailed for one to 10 years for setting the fire, "to shock my wife into realizing she was neglecting our children."

★ ★ ★

JAKARTA — **President Sukarno**, 61, was made lifetime president of Indonesia in the wake of anti-Chinese rioting and charges of plans to overthrow him.

★ ★ ★

LOS ANGELES—**Ferdinand Waldo Demara**, 41, the "great impostor," will be sentenced June 25 for using the mails to defraud in 1958 so he could obtain a teaching job.

★ ★ ★

JERUSALEM—Russian-born **Zalman Shazar**, 73, was elected president of Israel by parliament on the first ballot.

★ ★ ★

BINGHAMTON, N.Y. — A lion killed and partly devoured attendant **Guy Carey**, 43, in a cage at a zoo. Police shot the lion.

★ ★ ★

VAN NUYS — **Margarete Mafzenauer**, one-time Metropolitan Opera prima donna, died at 81.

★ ★ ★

GENEVA — **Dr. Marcolino Candau** of Brazil has been re-elected for another five years as director-general of the World Health Organization.

★ ★ ★

PRETORIA, South Africa — The Pretoria school building from which **Sir Winston Churchill** escaped as a prisoner during the Boer War was proclaimed a national monument.

★ ★ ★

UNITED NATIONS — Secretary-General **U. Thant** filled the Soviet vacancy in his cabinet by appointing **Vladimir Suslov** as undersecretary for political and Security Council affairs.

★ ★ ★

ST. RAYMOND, Que.—**Jean-Eudes Guay**, 24, a prominent bicycle racer, fell 200 feet to his death when he went to the aid of a 17-year-old companion while mountain-climbing.

★ ★ ★

EDMONTON—The bodies of **G. Wilke**, 43, his wife and their two children were found in their home. All had been shot to death and a rifle was found. Police gave no details.

★ ★ ★

BONN—The government rejected former French premier **Georges Bidault's** second bid to win political asylum in West Germany.

★ ★ ★

ANCHORAGE — Stockholm businessmen-fliers **Sigurd Hallstrom**, 45, and **Olof Ringstrand**, 21, completed the first non-stop North Pole flight from Norway to Alaska in a single-engined plane.

★ ★ ★

LONDON—**Harold Macmillan**, 69, broke **Herbert Asquith's** record as prime minister of Britain with the longest continuous period of peacetime service this century—six years, four months and eight days.

★ ★ ★

LONDON—The Daily Express says **Prime Minister Macmillan** plans a cabinet shuffle in the next few weeks and a general election in October.

★ ★ ★

LE MANS, France — Sentimental jailers freed **Serge Girard** to be married. But he's back, still a bachelor. Jailed for a $12 holdup to buy a ring, he failed to show up at his wedding, explaining: "I didn't have a good enough suit."

★ ★ ★

COBLENZ—**George Heuser**, 50, former head of the Nazi department for "Jewish, Gypsy and Polish questions" in occupied Russia got 15 years at hard labor for war crimes.

★ ★ ★

MILWAUKEE—Police **Capt. Harry Kuskewski** was suspended as chief of the vice squad on charges a brothel madam paid him $100 a month protection money.

★ ★ ★

KETCHIKAN — Fines totalling $1,000 were imposed on B.C. fishermen **Benjamin Hughes**, 30, of Port Simpson, and **John Gomez**, 22, of Prince Rupert, for illegally fishing halibut in U.S. waters. Fishing gear and 300 pounds of halibut were confiscated.

★ ★ ★

DANVILLE, Calif.—The fire department rescue squad was called to help a girl pneumonia victim who had collapsed. Fireman **Dwight Needham** found it was his eight-month daughter. His efforts at mouth-to-mouth resuscitation failed.

Space-Age Prayer Read by Cooper

WASHINGTON (AP) Gordon Cooper, the latest United States space hero, rode through a deafening din of adulation Tuesday and then—amid a hush—read to Congress a prayer he brought down from the sky.

The prayer is a simple "thank you" to God for "all these startling wonderful things" in space. Cooper composed it himself as he whirled through the night over the Indian Ocean on the 17th orbit of his 22-orbit space voyage last Wednesday and Thursday.

He prayed that God help all Americans to help each other, so that the grand U.S. space endeavors will succeed and show the world that democracy still is able "to do things in a big way."

"Be with our families," he prayed. "Give them guidance and encouragement and let them know that everything will be okay."

FIREFLIES EXPLAINED

On Sunday in Cape Canaveral, Fla., Cooper said that the mystery "fireflies" seen by previous astronauts flying their spacecraft in orbit were small icicles of discharged water frozen in space after leaving the hydrogen peroxide jets that control the spacecraft's position.

Also in Cape Canaveral, Dr. Robert Seamans, associate director of the National Aeronautics and Space Administration said that it is "quite unlikely" that the U.S. will have another manned orbital flight in Project Mercury.

PROTECT YOUR FURS

Let New Method Clean . . Glaze And Store Them!

★ Automatic Humidity Control keeps out moisture menace.
★ Automatic Sterilization and Ventilation—only the purest of air reaches your coat.
★ Vaults as safe as a bank—automatic alarm system, too.
★ Insurance, of course, and vaults are fireproof.
★ Expert inspection, repairs and cleaning at low cost.

Call Today For Bonded Route Service

NEW METHOD
EV 4-8166

for a lifetime of proud possession

Ω OMEGA
SELF-WINDING WATCHES

MEN'S FROM $130.00
LADIES' FROM $150.00

NO "FORGET-TO-WIND" when you wear an Omega automatic. Needs no external source of power to keep it running. Winds itself as you wear it. Off the wrist, will run 40 hours or more. Hand-winding is optional. The modern watch for busy men and women.

Other Models from $79.50

Also Expert Repairs to Jewellery, Watches, Clocks — All Work Guaranteed

OPEN FRIDAY TILL 9 P.M.

F. W. Francis
JEWELLERS

Kitty-Corner from the Bay
1634 DOUGLAS ST. PHONE EV 4-7611

Newspaper Advertising Stimulates Buying

Protect your the thrifty way
Consult your MERIT MAN

EV 6-3811

Robert Shandley

SERVICE SAVINGS SECURITY with

MERIT INSURANCE
AN ALL-CANADIAN COMPANY

1032 Yates Street

Regent Towers

415 Michigan St. Phone 383-6216

LUXURY LIVING
At Moderate Rentals

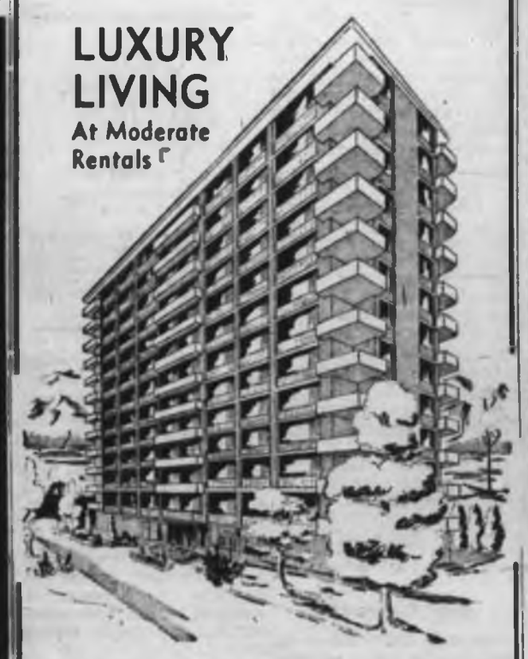

OPEN FOR INSPECTION
9 a.m. to 9 p.m. Daily

Featuring:
- Entertainment Suite
- Sun Deck
- Moderate Rentals
- Push-Button Music
- Guest Suite
- Spacious Layouts
- Draperies
- Twin High-Speed Elevators

IMMEDIATE OCCUPANCY

PERSONAL LOAN
from
CANADIAN IMPERIAL
BANK OF COMMERCE

Today, when you can buy almost anything you want 'on time', you may not have thought of these advantages of our Personal Loan Plan.

1. WITH A PERSONAL LOAN YOU HAVE CASH ON HAND ...you have the freedom to shop and 'bargain' wherever you wish.

2. WITH A PERSONAL LOAN YOU PAY LOW INTEREST ...you use the most practical and economical means of financing your purchase.

With a Bank of Commerce Personal Loan you can obtain your money quickly. Repayments are arranged to fit your own budget. Best of all, you'll find your local branch manager helpful, understanding and interested in having you for a customer. It's all part of a tradition we started 25 years ago as the very first bank to offer a Personal Loan Plan to Canadians.

When you'd like to enjoy the practical, economical difference between hoping and having, always make your first stop the Bank of Commerce.

THE BANK THAT BUILDS

Over 1260 branches to serve you

The Daily Colonist.

"An Independent Newspaper, The Organ of No Clique or Party"

1858 — Published every morning except Monday by the Colonist Publishers Ltd., at 2621 Douglas Street, Victoria, B.C. Authorized as second class mail by the Post Office Department, Ottawa, and for payment of postage in cash. Member Audit Bureau of Circulations. — 1963

RICHARD BOWER, Editor-in-Chief

The National Flag

THERE WAS no reference to the subject in the Throne Speech but the prime minister has repeated to the Commons his election campaign commitment to propose a distinctive Canadian flag within two years of taking office. As presently the head of a minority government Mr. Pearson cannot be sure that he will be in office two years from now, but that apart if he manages to compose this long standing matter he will have done something his predecessors of both parties have toyed with over the years.

They either temporized, got lost in a bog of alternative designs and left them in pigeon-holes, or contented themselves with an order-in-council that authorizes the use of the present Canadian Red Ensign on federal buildings. This latter has grown into wider acceptance of the Red Ensign across the nation, except of course in Quebec, the clash of opinion between the Union Jack and the Fleur-de-Lis being one bone of contention.

There are others, including the contention of Native Son organizations that a distinctive Canadian flag would be one which implied no colonial status, real or imagined, and that as an independent nation this country should have a clear-cut emblem proclaiming its identity.

By sharp contrast there is the desire of many Canadians to retain the present Red Ensign, with perhaps a maple leaf in substitution in the fly for the coat-of-arms, and there is the recent declaration of the Royal Canadian Legion that it wants no tampering with the Ensign under which Canadian forces fought in two world wars.

The controversy is as ticklish a one as any government might face, full of poltical implications that cannot have escaped Mr. Pearson. His attempts to resolve it will be awaited with no little interest. For any government it might be a wise move to hold a national referendum on the Red Ensign, yes or no, with the resultant majority opinion deciding the matter just as the Commons itself is decided by the electorate.

European Recession

FROM BRUSSELS comes word that the European Common Market nations are now experiencing the type of business recession which hit North America two years ago and from which Canada led the way to recovery.

In the April monthly report of the Economic Community recently released clear warning is given that 1963 is not going to be a good year for the six member nations.

According to the statement industrial production has slowed even in Italy, where there has been exceptional expansion. There, progress has stopped since mid-December. In Luxemburg steel output is back to the 1958 level, and the balance of trade of the six with the outside world approaches a deficit of $320,000,000.

Because exports have dropped alarmingly, blame is now being placed on Britain and the United States for providing "no trade stimulus to expansion."

To round out the gloomy situation, trade within the ECM itself between member nations has dropped steadily this year with consumer prices rising in inverse proportion.

The present unhappy development will provide little satisfaction anywhere outside of the Communist world. However, Prime Minister Macmillan would be less than human if he is not now thanking his lucky stars that he did not succeed in his ambition to take Britain into the European union at this time.

It is, of course, quite conceivable that had he accomplished his desire, Britain's entry (with American support) might have stimulated enough new trade within the ECM to offset the present slump. However, this is simply conjecture and as things stand at the moment Britain is in a favorable position to take advantage of the European difficulty to expand her own international trade.

That she is already doing so is evidenced by the fact that unemployment in Britain is no longer the problem it was a few months ago and most of her major factories are working again at near maximum capacity.

It is unlikely that she would have made such a rapid recovery had the European Economic Community been able to maintain its earlier momentum and thereby providing her with stiff competition in the market places of the world.

The Lane-Blockers

CITY COUNCIL works committee has recommended an increase from $2.50 to $5, and to $10 on second and subsequent occasions, in the fine for parking where it is prohibited in the homeward rush hour. If accepted, the penalty will still be a mild one for the offence especially if wilfully committed.

This is so because scarcely any other breach of the parking rules can cause annoyance, inconvenience and danger to so many other motorists. One car standing in a curbside lane which else would be open either renders it ineffective or—as usually happens—results in a hazardous and delaying squeeze.

The practice seems to be prevalent enough, not only downtown but on main arteries leading out of the city, to demand not only the proposed action but a more determined effort on the part of the police to eradicate it.

And for the forgetful, and for those who just barely hope they will be able to make it back to the car in time but don't, there will be the consolation if the new penalties are adopted that a $5 fine is still preferable to the ruthless impoundment carried out in some cities in similar circumstances.

Hansard Titbits

Long Live Everyone!

MR. REAL CAOUETTE (Villeneuve): We have not been elected to play politics, but for serious reasons of administration. National affairs are not the concern of a single group, but of the whole nation and its representatives. We must therefore stress the need of affirming a living democracy, which means the freedom of expressing our thoughts and ideas, and also full freedom so that each group in the house may raise its voice loudly and firmly in saying "Long live Canada; long live the two races which are the cornerstone of Confederation, and long live all Canadians."

World Copyright by arrangement with the Manchester Guardian.

Hanging day at the Royal Academy

Thinking Aloud

". . . of shoes, and ships, and sealing wax . . ."

By TOM TAYLOR

IS it possible that the shining qualities of the Churchillian greatness derive from the new and not the old world?

Hitherto I have conceded, even encored, the idea that with a Union Jack as a waistcoat he could be the visible embodiment of John Bull.

Now I am wondering, and set so by the Manchester Guardian, which asks: "How much 'Red' or 'American' Indian blood flows in Sir Winston Churchill's veins?"

This query is not new, apparently, but the suggestion is put forth afresh and with the precision that he is one-sixteenth part Iroquoian, the famous Indian confederation of early North America.

His maternal ancestor of this ilk, it is said, his greatgrandmother, one Clarissa Wilcox, was described as a "girl of unusual beauty . . . brown and lithe, who could run for miles through the woods." And his own mother, daughter of a prominent U.S. citizen, was also described as a "dark, lithe creature," with "more of the panther than of the woman in her look."

* * *

She, too, was a raving beauty and in her lustrous son's words, "shone for me like the evening star."

External beauty of form may not be Churchill's call to fame but there are other aspects of his inheritance.

When broached on the matter his son Randolph, presently engaged on a massive biography of his father, said that the tradition of Indian blood is well known in the family and before his book is out he will have settled the details.

These might make himself a thirty-second Iroquois, of which, he said, he would be very proud.

And not without reason. The Iroquois were a renowned Indian clan, patrician in their bearing and aware of their superiorities. I took the notion to consult the encyclopedia and learn more of them, if only to see from hence the Churchillian virtues sprang.

They were second to no other Indian people north of Mexico, I find, in political organizations, statecraft and military prowess. Their leaders were astute diplomats.

* * *

Is there not a hint here of the aplomb with which Sir Winston could lower over his contemporaries?

It is true that unlike his Iroquoian forebears he did not toture prisoners of war, but he could scalp his political opponents when they crossed verbal swords with him. And like them can it be denied that he is kindly to his children and deferential to his children folk?

It is recorded of the Iroquois, also, that the motive underlying their leagues and confederation was the securing of universal peace and welfare through the establishment of civil government and public law.

Are these aims not also etched by his own immortal words in the lexicon of Churchillian greatness?

Well, what Randolph finds out as he dives into the roots of the family tree we shall learn in due course. But if it means that Sir Winston must add to his collection of hats, a feathered headdress this time, we shall know that he is, at one half of the essence of his being, part Canadian.

For when the Iroquois were in flower they knew no such thing as the 49th Parallel.

Redistribution

More Seats for Cities

By RON COLLISTER
From Ottawa

THE Pearson government, as part of its 60 days of action, will set up a non-partisan commission to re-draw the borders of Canada's 265 federal constituencies. For the first time in our history, action on constituencies is being taken out of the hands of a parliamentary committee and given to a non-partisan group.

But, if the present political climate continues, the outcome is sure to be a huge bonus in seats for the Liberal government, and some for the New Democratic Party.

The revamping will mean more seats in the cities, where those parties are strong, and fewer seats in the rural areas, where the Conservatives and Socreds will flourish.

The objective is to get all constituencies close to an "average" figure.

* * *

Toronto's York-Scarboro, Canada's largest constituency with 267,252 people, will be carved into three or four constituencies. And Toronto's York Centre is likely to be halved. But Toronto, overall, may not end up with more seats than it has now.

The rule of thumb the Liberals hope to apply is 70,000 people in each constituency, with a "tolerance" swing of 20 per cent. This means that any figure between 56,000 and 84,000 would be acceptable.

In large cities, like Toronto, larger constituencies, nearer the 84,000 figure, are likely to continue. The smaller Toronto ridings—there are five with fewer than 60,000 people—would be beefed up and maybe a few of them would be absorbed.

At the other end of the seesaw, the smallest constituency in Canada — Iles-de-la-Madeleine (12,479) in the Gulf of St. Lawrence—is sure to disappear.

However, constitutionally, all the "peanut" ridings can't be wiped out.

Prince Edward Island has four constituencies, the largest 40,894, the smallest 17,893. Under the new rule of thumb, none could survive as it is today, but PEI's four seats will be saved by the British North America Act, which rules that no province can have fewer MPs than it has senators.

This will protect PEI's representation, and also the 10 seats of New Brunswick.

* * *

Both Conservatives and Liberals favor the setting up of the non-partisan commission, but the Diefenbaker government was slow in implementing it. During the 1957 and '58 campaigns, Mr. Diefenbaker said he would set it up. He introduced a bill to do it last year, but the bill was lost when Parliament broke up for the '62 election.

That bill allowed a 33 per cent "tolerance" swing, compared with the Liberals' 20 per cent, which is already in effect in Australia. Chief electoral officer Nelson Castonguay will study the Australian system there, in effect for 60 years, and Canada will probably model itself on the Australian system.

Introducing his bill, Mr. Diefenbaker criticized the redistribution of seats every 10 years, after the census, by parliamentary committee. It was "not in keeping with the preservation of democratic representation by population," he said. But that principle, he stressed, could not be adopted without exceptions.

* * *

Without exceptions, it would mean that as the "tremendous surge" from the rural areas into the cities continues, the rural areas would be left with "negligible representation."

Mr. Diefenbaker, who once lost his seat through redistribution, now leads a rural party in Parliament and would face much tougher city representation after redistribution along the lines the Liberals now suggest.

The Liberals were committed in the non-partisan commission in the 1962 and 1963 elections. They attacked the "characteristic delay" of the Diefenbaker government for not having arranged redistribution on the basis of the 1961 census. As a result, some parts of the country were denied their proper representation, the Liberals charged.

The huge task of redistribution will take about three years. The commission will go to work this fall, report in late '64 or early '65, and Parliament will be asked to approve the report in 1965.

How it will be done is not yet firm, but it seems that the commission will be divided into four regional, independent groups.

* * *

One would be set up in the Atlantic Provinces, others in Quebec and Ontario, and the fourth in the west, covering the three Prairie provinces and B.C.

The idea is to make representation as fair as possible, but it can never be absolutely fair, nor will it please everyone.

Who will be the non-partisan members of the non-partisan commission? Here's a political football. And the population changes always underway in Canada sometimes make what is fair today unfair tomorrow.

The unfairness of the present situation is caused by an increase of 4,000,000 in Canada's population between the census of 1951 and the census of 1961, nearly all in the urban areas.

By 1965-66, when the legislation is ready, Canada will probably have added another 3,000,000 since 1961, but the redistribution will likely be based on the 1961 census.

The distribution will never satisfy anyone.

Especially if you're a defeated candidate, who feels you just might have won if only—if the riding had been bent here, pushed out there, twisted a bit in the middle . . .

(Telegram News Service)

The Packsack

Faces Foremost

By GREGORY CLARK

IN the recent rains, I have been interested in the way the girls and women hold their umbrellas and parasols. They hold it out in front, to protect their faces. In a downpour, the rain streams off the back slope of the umbrella to cascade down their backs; and only when they feel it running down the back of their necks do they briefly shift, but only for an instant. It is their faces they want to protect.

You will see them bravely marching into the wind with the tails of their dresses or coats bedraggled. Their knees are sopped. But snug up under the shelter of the firmly couched parasol are their faces.

Not many men carry bumbershoots any more. The motor car and the pocket-packet nylon raincoat have relegated the umbrella to the ranks of the elderly and the reminiscent. But a man carries an umbrella so as to protect him all. Handle held up against his right chest, the shaft passing close to his ear, and the spread of the larger coverage of man's umbrella shrewdly disposed to shelter him both fore and aft, a man's umbrella is a tent. A good umbrella man can arrive at his destination with nothing wet but his trouser cuffs.

(Copyright Canada Wide)

Ruthless Craft

Spying Ethics

By CASSANDRA from London

GREVILLE Wynne, tried in Moscow on spy charges, blamed his employers, the British Intelligence Service, for deceiving him and for threatening him. He referred with great bitterness to his fellow countrymen—"my own people, responsible people who have landed me in this dock."

The Russian audience in the court roared with laughter.

* * *

What Mr. Wynne said, after having been in the hands of his captors for six months, is not of great significance. The rehearsals had gone on too long and the verdict was decided the moment the Russians laid hands on him in Hungary.

After blaming the Foreign Office and the secret service, he condemned espionage as a dirty business.

Nevertheless, there are some ethics in this deadly game of watching, of listening, of filching and of deception.

It is not a savory business, but it seems to me that anyone who engages in it for the benefit of his own country is in a far superior class to the traitors who do it for the enemy.

Wynne, working for Britain, is better than his accomplice Penkovsky doing a Judas against his native Soviet Union.

Francis Gary Powers, who was shot down in his U2 photographing Russia for the United States, is better than Vassall or Blake, who traded in treachery.

Both classes of spies certainly run these risks for money—rarely, in my view, big money.

* * *

When Wynne complains that he was threatened and deceived by the British Intelligence, it is possible. Espionage is the most ruthless craft in the world.

There is no quarter.

There is no compassion.

When the spy first enters the business and assuming he knows little about it, one of the first things he is told runs like this:

"You may soon come into contact with agents doing a similar job for our enemies. You may get to know them quite well—even to like them. You may be tempted to that most intriguing roles of all roles—that of working for both sides and for playing the double agent.

"But we will tell you one thing that it is as well never to forget. We will betray you first. We will give you away, we will abandon you and as far as we are concerned if you double-cross us we will not have heard your name and you will be as if you had never been born."

* * *

THE luckless people who live near airports and have to put up with the screaming roaring noise of giant jets are now being blamed for their domestic habits.

Mr. C. H. E. Warren of the Royal Aircraft Establishment says that aircraft are bound to make a certain amount of noise and it is up to the politicians to say what the tolerable level should be. Meanwhile the householder should make his contribution.

"The English," says Mr. Warren, "have a wretched habit of sleeping with open windows."

The New Cabinet

Mitchell Sharp

By GORDON DEWAR

(One of a series of sketches introducing members of the new government.)

A unique position is held in the new Liberal cabinet by Trade Minister Mitchell Sharp, the only minister who heads a department of which he was once deputy minister.

This situation has provided him with an insight which he feels enabled him to develop policy ideas he now can put to use — ideas which differ sharply in some respects from those of his Conservative predecessors.

His departure from the department in 1958 resulted from those differences, he said.

"There was no specific incident. I simply felt frustrated—I felt that my advice probably would not be valued."

Although he is now 52, Mr. Sharp said he never gave any serious thought to politics until 1961, a year before he first stood for public office.

He left school to work at the age of 14, acquiring a degree in economics and mathematics by means of night and summer classes over the years.

Working for the large Western wheat firm, James Richardson, in the 1930s, he was sent to the London School of Economics for further education.

His entry into the civil service (on a supposed temporary wartime assignment) came in 1942, when he joined the finance department. By 1951 he was director of economic policy and in that year shifted to the office of associate deputy minister of trade and commerce. He was deputy minister when he resigned in 1958.

As vice-president of Brazilian Traction he had "not the slightest intention of going into politics" but he complied with a request of Prime Minister Pearson to attend the Kingston conference of 1960, joined the Liberals in 1961 and was talked into running in 1962, choosing to run against former Finance Minister Fleming.

Losing that fight by 700 votes, he came back this year to win by 8,000 votes. Mr. Fleming was no longer the candidate.

Mr. Sharp stated Canada needs to participate actively in present moves to reduce world trade barriers and that at the GATT conference in Geneva he will support U.S. moves to cut tariffs.

Export sales must be pushed, he stated, but while he agreed with the principles of Canada's export trade promotion conference, he felt "we should expect from business now more initiative than it has shown."

He finds his department "in good shape — very efficient," but does not feel all ideas should came from the government for business, which should be doing more of its own promotion work

(From the Ottawa Journal)

Today In History

By The Canadian Press

The Canadian House of Commons adopted a resolution asking King George V to refrain from granting titular honors to Canadian citizens 44 years ago today—in 1919. Although titular honors were again conferred in 1935 under Prime Minister R. B. Bennett, the policy of 1919 was restored by Prime Minister Mackenzie King and no such honors have been recommended or awarded since 1935.

1945—The government announced Japanese incendiary balloons had been found in western Canada.

1885—French author Victor Hugo died.

Unrealistic Expectations

WHEN is the French Canadian going to realise that he is living on the North American continent where 200 million people speak the English language? It is futile to expect that these millions are ever going to learn to speak French.

Over 50 years ago I landed in Detroit, Michigan, as a green immigrant. An elderly Englishman who had lived there for 40 years took me aside one day and said, "Listen kid when you are in Rome you do as the Romans do: get rid of that cap and that English suit and for goodness sake get rid of that Yorkshire accent."

The minority groups who persist in gripping their ancient loyalties to their bosoms and try vainly to live in the past merely make it certain that their lives will be filled with trouble.

ICONOCLAST.

* * *

New Currents

"Ordinary Joe" seems to think that unless a painting is readily comprehensible by anyone, anyone at all, then it is unfit to be hung in a public art gallery. Indeed, in times such as these when so much of what assaults the sensibilities of the public is a syrupy mush of easily digested bad taste it is not surprising that an "ordinary Joe" utters howls of pain when confronted by something the appreciation of which requires a degree of celebration.

Rather than condemning the present jury show selection out of hand, as he appears to do, he might extend some effort toward understanding just why these particular paintings were chosen. Unfortunately, Mr. "Ordinary Joe" appears totally ignorant of the dominant currents of modern art. His unthinking response is to label that which he cannot understand as a deliberately esoteric cult, the purpose of which is to confound him. Like the mass man everywhere he is content to set himself up as an authority even though he possesses no real understanding of what he is talking about.

DAVID A. WILLIAMS,
1601 Yale Street.

* * *

Morally Wrong

The tendency is prevalent to regard drunkenness as an excuse, rather than a direct cause in accidents, murder and manslaughter. Over the years society has been so overwhelmed by the incapacitating, degrading effects of intoxicants, that any further such wilful interference with normal capacities should carry full responsibility for wrong actions induced. If not yet legally wrong, it has always been and will ever remain morally wrong.

The trend of public sympathy for the wrongdoer, rather than his victim, is a mockery—a swift, relentless plunge into jungle law that might is right. By inference the victim is adjudged criminal for allowing himself to be defrauded, robbed, murdered or otherwise victimized.

Or should responsibility rest on manufacturers and pushers of alcohol, together with their shareholders, no more above making billions out of human weakness and depravity than are the providers and pushers of dope?

D. C. HARTLEY.
1284 Revercomb Place.

* * *

Up to Parents

You report that a 14-year-old girl in Vernon "turned in a false (fire) alarm, costing the city $85." Why should the public pay for this? Her parents should undoubtedly have been billed for this cost and the child should, I opine, repay them in due course.

E. M. MOORE.
686 St. Patrick Street.

* * *

Helpful Custom

I have attended services in churches in many cities where it has always been the custom to have man at the inside doors of the church to open and close them as people enter, thus not only conserving heat, but also preventing a cold draft on those already seated.

For sufferers of arthritis this chilling is hard to endure.

CHURCHGOER.

Our Readers' Views

* * *

To be considered for publication in whole or in part, letters must be on subjects of general interest, not more than 300 words in length, and, if signed with a pen-name, must be accompanied by the writer's name and address.

But Long on Hot Day

A Fine Parade

Greater Victorians by the thousands turned out Monday to watch another fine traditional Victoria Day parade.

Police and St. John Ambulance volunteers treated almost a score of fainting cases but most spectators stayed and enjoyed a procession of floats and bands and drill teams and clowns that lasted three hours.

* * *

Chief drawback was the space between entries as time wore on. Several mechanical breakdowns slowed the pace. One float had to be withdrawn at the reviewing stand and the Salvation Army float never did start.

The City of Victoria float bearing Miss Victoria was awarded first prize for civic floats.

* * *

Organization entries were topped by Victoria East Indian community float. Saanich Municipal Employees float was second, Jobs Daughters Bethel No. 2 was third.

PNE float won the out-of-town trophy and Stoican Drilling float was awarded a special prize.

Other prize winning entries:

Commercial firms and organizations—1, Starker's. 2, Falls Poultry. 3, Sunshine Baby Hotel.

Decorated autos—1, Heatherbelle Kennels. 2, Torquemotts Car Club. 3, Order of Royal Purple.

Brass bands—Salvation Army.

Visiting and local bands—1, Mount View High. 2, Colquitz High. 3, Victoria High.

Visiting large bands—1, Bellingham High. 2, Anacortes High.

Visiting small bands—1, Chemaeum High. 2, Monroe High.

Pipe Bands—Vancouver Police.

Women's Local Bands—Orange Pipe Band.

Junior Pipe Bands—Canadian Scottish Cadets. Honorable mention: Esquimalt Legion. Baden Technical Apprentices.

Others—Eagles Bugle Band. Thunderbird Girls' Band. Special prize: Chinatown Lions Club Band.

Men's Drill Team—Seattle Police Drill Team.

Women's Drill Team—Ladies' Auxiliary FO Eagles Drill Team.

Junior Drill Team—1, Ballard Girls' Drill Team; 2, East Bremerton High School.

Majorettes—1, Treasure Island Sweetheart; 2, Bellingham High School. Special section: Duncan Majorettes.

Clowns (group)—1, Langford Volunteer Fire Department; 2, Victoria Shrine Club; 3, North Cowichan Volunteer Fire Department.

Clowns (single or double)—Patsy R. Conner (trap).

Historical Group — Saanich Sun Dancers.

Historical Characters — Clare Hamilton McGaul (Queen Victoria).

Antique Autos — Mike Bennett.

Decorated Bicycles—1, Karen Stewart; 2, Janice Markham; 3, Frith Burke.

Mounted Groups—1, U-Tree Highlanders; 2, Colwood Trail Riders; 3, Mount Douglas Junior Riding Club.

Single Horse-drawn Vehicle — U-Tree Highlanders.

Two Horse-drawn Vehicle — Colwood Trail Riders' Chuck Wagon.

Riders Under 13—1, Wendy Hanes on Glamour Boy; 2, Robert Pallister on Twinkie; 3, Dawn Pallister on Dolly.

Parade Horses—1, Mary Nex on Honey, owned by Roy Pitzer; 2, Katy Medwell on Cool Prince Charming, owned by Jack Hesson.

* * *

Hottest Victoria Day Sets Many Records

With Victoria's official temperature at an all-time May 20 high of 83.3, record crowds turned out for all holiday events and invaded the beaches as well.

See also Page 8.

Hottest previous May 20 was in 1914 when the temperature rose to 78.4.

Victoria Day parade drew the largest crowds, into the thousands.

BEGAN SATURDAY

Holiday events began Saturday with a junior horse show at Victoria Riding Academy. Throughout the day there were baseball games, band concerts, diving and swimming meets, car and motorcycle races. Merle Webb was named Miss Victoria Saturday night at the Jaycee Fair and crowned Sunday in front of the legislative buildings.

Crowds gathered at Elk Lake to swim and watch the speedboat regatta Sunday afternoon. There was a cricket match in Beacon Hill Park and in other parts of the park drum majorettes and square dance groups put on demonstrations.

Another horse show, the annual open, got underway Monday morning at Victoria Riding Academy.

CARNIVAL OPENS

The carnival section of the Jaycee Fair opened after the Victoria Day Parade.

Monday night Vancouver Island Western Square Dance Association held a roundup of more than 1,000 dancers in Memorial Arena.

Seattle police drill team in their precision marching followed the square dancers to close a busy evening.

* * *

3,000 See Boats

Fine weather for a day at the lake, and the promise of speedboats racing up to 100 miles an hour, drew some 3,000 spectators to Elk Lake Sunday.

Cars backed up along the Patricia Bay Highway and along Brookleigh Road at the height of the influx.

* * *

A total of 35 power boats took part, from Island points, the lower mainland and Washington State, including nine 145 hydroplanes. Results:

INBOARDS

250 hydro—Water Scamp, Ben Lange, Seattle; Maelstone, Larry Berry, Seattle; Au-Cum-On, Brent Mails, Kirkland.

150 hydro—Spitfire II, Lock Madill, Vancouver; Shellacker, Gary West, Seattle; Wee Musketeer, Ramon Ordano, Chemainus.

Crackerbox—Hot Bun, Sunny Jetnull, Vancouver; Miss Surrard, Phil Harris, Vancouver; Betsy's Baby, Bill Nelson, Vancouver.

* * *

OUTBOARDS

A Stock Hydro—Lee Davies, North Burnaby; Dean Hughes, Edmonds, Wash.; Dave Sorgaard, Mercer Island, Wash.

B Stock Hydro—Ron Anderson, Port Angeles; Barrie Pearce, Victoria; Vic Zimmerman, Vancouver.

B Racing Hydro—Stuart Lowe, Mercer Island, Wash.; Anderson, Sorgaard.

RU Runabout—Dave Cameron, Victoria; Barry Lepper, Vancouver; Pearce.

Varsity Draws Attention

Impressive float of University of Victoria bears student leaders past Empress Hotel. As sign indicates university status comes into effect for local institution July 1.—(Ryan Bros.)

ORDER FOR ALCAN

Ontario Hydro and Calgary Power have ordered 300 aluminum transmission towers from Aluminum Co. of Canada. The orders are worth $600,000.

THE YORKSHIRE CORPORATION

REGINALD G. MILLER

The Directors of The Yorkshire Corporation Limited take pleasure in announcing that Reginald G. Miller has been elected a Director of the Corporation.

Mr. Miller recently retired from the position of Assistant General Manager, British Columbia and Yukon Region, of the Canadian Imperial Bank of Commerce after forty-four years of banking in various cities in Canada and the United States.

Mr. Miller is a Director of MacMillan, Bloedel and Powell River Limited, the Fidelity Life Assurance Company and The Pacific Coast Fire Insurance Company.

Mr. Miller is presently Vice-President of the British Columbia Chamber of Commerce and is a past President of the Vancouver Board of Trade, and has taken an active part in many community organizations.

But Who Fired It?

Flare Saves Four in Boat

Source of a mystery flare that led to the rescue of four young Victorians stranded in an out-of-action outboard motor boat was still unknown at press time last night.

The flare, apparently fired in the Haro Strait area, was spotted by a Cordova Bay citizen who phoned the authorities.

Rescue Co-ordination Centre alerted HMCS Oriole II, tender for the training yacht Oriole in Bedwell Harbor.

The tender, after a search, picked up the 16-foot outboard craft on radar at 1 a.m. Sunday and towed it to Bedwell Harbor.

Aboard the 16-footer were Steve Dyer, Fraser Benham, Jim Emery and Hector Burke. Their craft struck a deadhead in Haro Strait and broke the propellor shaft.

They had left Brentwood Saturday evening bound for Roach Harbor in the San Juan Islands.

When it was learned the boys did not fire the flare the Rescue Coordination Centre kept up a search but could not find the source.

WORKS FOR MANY

The disaster services of the Canadian Red Cross give emergency aid to more than 12,500 persons—mostly fire victims—every year.

RIDE — UP OR DOWN
ON AN ELECTRIC STAIR GLIDE
R. A. Green Lumber Co. Ltd.
2891 Douglas St. 383-8734

Growing with Canada
GROWTH PLAN
Get free prospectus and 30-year record on this simple no penalty plan from any Investment Dealer or Broker or mail this to
CALVIN BULLOCK Ltd.
64 HOUSE, MONTREAL 2

Burnside Garden Village
SOME SUITES AVAILABLE FURNISHED
MORE LIVING SPACE PER RENTAL DOLLAR
- 99,000-gal. Olympic size, heated swimming pool.
- 2 Bathrooms in 3-bedroom apartments.
- Floor-to-ceiling gold or beige drapes supplied.
- Thermostatic controlled year-round heat.
- Matching colored fridge, stove, bath fixtures.
- Your own self-contained auto. washer and dryer.
- Wading pool for little kids—lifeguard at big pool.
- More square feet of floor space per rental dollar.
- Minutes from city centre and shopping.

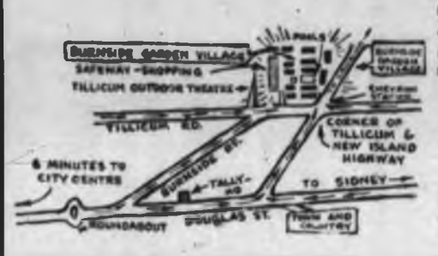

2 Bedroom Units $113 - $118
3 Bedroom Units $130
(Includes Heat, Laundry and Drapes)
See the MANAGER Suite 3590
BURNSIDE GARDEN VILLAGE
Suite on Tillicum Nearest to the Chevron Station

Drive the famous sport-equipped luxury car
STARFIRE
by Oldsmobile

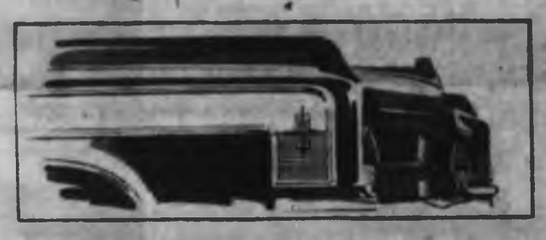

A GENERAL MOTORS VALUE

Starfire Coupe

Starfire is specially built for those who want sports-car adventure—with fine-car luxury. Starfire's sportiness starts with its contoured rear window and racy styling. And Starfire's luxury shows in lavishly appointed interiors with bucket seats and sheared nylon carpeting... with the convenience of power steering and power brakes. There's more! Starfire's Sports Console, with Hydra-Matic T-stick control and tachometer, puts you in command of the smooth, responsive power of the high-spirited 345-hp Starfire engine. Satisfy your yen for sports-car excitement and fine-car luxury. Drive the famous sport-equipped luxury car...Starfire by Oldsmobile.

TAKE THE EASY STEP UP TO OLDSMOBILE AND STEP OUT IN STYLE TODAY! Oldsmobile

VISIT YOUR LOCAL AUTHORIZED QUALITY OLDSMOBILE DEALER

MORRISON CHEVROLET-OLDSMOBILE LTD.
YATES STREET AT QUADRA EV 3-1106

Stock Quotations-Market Reports

Toronto Industrials

Quotations in cents unless marked $. x—Ex-dividend. xr—Ex-rights. xw—Ex-warrants. Net change is from previous board-lot closing sale.

Stock	Sales	High	Low	Close	Net Ch'ge
Abitibi	700	140	136	135	—5
Acadia	2651	44½	44½	44½	—½
Acme Glass	1200	24½	24½	24½	
Agnew Surpr	175	50	50	50	
Alta Gas Trk	300	240	240	240	—5
Alta Gas Trk pr	1135	81	80½	81	+½
Alta Gas	50	110	110	110	+½
Alta Gas pr	13	107½	107½	107½	+½
Alta Gas w	2875	915	900	910	
Alg Cen	110	23¾	23¾	23¾	
Algoma	2929	854	839	84	
Algonquin	500	10	10	10	
Allarcen	5200	29½	29½	29½	+½
Allen 1pr	45	23¾	23¾	23¾	
Allen 2pr	200	36½	36	36	—½
Alg Pip pr	50	35½	35½	35½	
Anthes A	250	18½	18½	18½	+½
Argus	1065	12¾	12	12	—½
Arg B pr	200	33¾	33½	33½	+½
Arg C P pr	1710	9¾	9¾	9¾	
Arg 200 pr	75	83	83	83	
Ashdown B	825	9¾	9½	9½	—½
Atlan Acc	200	23	23	23	+½
Atlan 1pr	100	22½	22½	22½	—½
Atl Sugar	9400	21¾	18½	19½	+1½
Atl Sug A	4510	23½	21½	21½	
Atlas Steel	180	2700	2700	2700	
Aubrey B	11200	10	9	9	—1
Bank Mont	1425	80½	80½	80½	—½
Bank NS	975	57½	56½	57½	—½
Bank NS rt	2614	345	340	345	
Bath P	100	15	15	15	
Bath P A	355	11½	11½	11½	—½
Bear Cons	100	13½	13½	13½	
Bell Phone	4419	50¾	50¾	50¾	
Bi-water pr	320	32	31	32	+½
Bow-M pr	420	32	32	32	
Brantdale	150	6	6	6	
Brazil	5115	250	230	230	
BA Oil	1115	29½	29½	29½	—½
BC Forest	1596	18½	18½	18½	—½
BC Pack B	100	18½	18½	18½	—½
BC Pow	5430	21½	20½	20½	—½
BC Sugar	140	18½	18½	18½	—½
BC Phone	34	57	57	57	—½
BCPr 4%pr	413	92	92	92	
BCPr 5% pr	25	107	107	107	
BCPr 6%pr	10	111	111	111	+1
Brockville	200	5	5	5	
Brown	400	13	13	13	
Brack A	130	13½	13½	13½	+1½
Build Prod	25	28	28	28	—½
Bulkote B	610	15	5	5	
Bulward A	300	7½	7½	7½	+½
Cabel	1197	47	47	47	—3
Cal Pow	2555	27½	26	27½	—½
Can Bread	45	10	5	5	
Can Cem	1965	29½	29	29½	—½
CD Sug	2141	25½	25	25½	
C I Poultry	350	27½	27½	27½	+½
C Pack A	25	60	60	60	
C Pack B	30	60½	60½	60½	
Can Perm	556	190	187½	190	+½
CIL	440	32	30½	30½	+½
Can Wire B	475	14	14	14	
CAE	2100	9½	9½	9½	+½
Cdn Brew	3139	11½	11½	11½	+½
C Brew pr	45	54½	54½	54½	
Cdn Atm A	400	19½	19½	19½	—½
Cdn Car	400	24	24	24	
Chal B w	210	250	250	250	
Cdn Cem A	250	15	15½	15	
Cdn Celan	120	40½	40½	40½	+½
C Col 113	50	137½	137½	137½	
C Cham	3205	11½	11½	11½	+½
C Chem w	1175	490	479	475	—15
C Collieries	4439	9½	9½	9½	+½
C Cotl pr	2621	95	95	95	—1
C Dredge	545	9½	9	9	—½
C Fibres A	425	9	9	9	
CGE pr	200	57	57	57	—½
Cdn G Inv	100	44	44	44	+1½
Cg Ser A	225	16	16	16	
C Hydro	500	17½	17½	17½	+½
Imp Bk C	2664	46½	47½	47½	—½
C Ind Gas	120	19½	19½	19½	
CIL	1150	16½	16½	16½	
C Mare	434	435	430	435	+20
CPR	6461	33½	33½	33½	
Cdn Pet pr	700	11½	11½	11½	+½
Cdn Tire	130	28	28	28	—½
C Tire A	140	29½	29½	29½	+½
C Util	125	24½	24½	24½	—½
C Util pr	25	100	100	100	
CWN Gas	200	17½	17½	17½	—½
CWN Gp	320	17	17	17	
CWN G 5%	100	21½	21½	21½	
Cap Bldg	2359	170	170	170	+10
Chrysler ad	45	44	44	44	+½
Clairtone	1062	7½	7½	7½	+½
Clair wts	400	200	200	200	+10
Col Cell	2530	7½	7½	7½	+½
Con Bldg	400	8½	8½	8½	
Con Bldg pr	300	8½	8½	8½	—½
Con Bldg w	400	265	265	265	—5
Con M S	3129	26½	26½	26½	+½
Con Paper	4242	29½	29½	29½	—½
Con Gas	2477	23½	23½	23½	
Cons Gas A	70	107½	107½	107½	—½
Corby B	100	21½	21	21	
Coronation	1235	6½	6	6½	
Coron rts	27234	9	7	8	—2
Cosmos	700	5½	5½	5½	+½
Craig Bit	130	165	165	165	—15
Crain RL	65	17	17	17	
Crown Zell	410	27½	27½	27½	
Crush Int	1729	12½	12½	12½	
Cus Seag	1115	31½	31½	31½	—½
D Bridge	4025	32½	32½	32½	+½
D Can Gen	45	120	120	120	
D Coal pr	300	15½	14½	15	+1½
Dom Elect	400	12½	12½	12½	—½
D Fishry	1363	16½	16½	16½	—½
Dom	170a	31½	31½	31½	
Dom Stores	2465	16	15½	16	
Dom	170a	31½	31½	31½	
Dom Stores	2465	16	15½	16	
Dom Tar	2621	19½	19½	19½	—½
Dom Tar pr	18	23½	23½	23½	
Dom Text	830	19½	19½	19½	+½
Dow Brew	419	30	30	30	
Du Pont	2365	42	41½	41½	+½
Easy Wpr	100	23	20	20	
Empire	200	39	4	4	+½
Empire pr	40	31	30½	30½	
Empire Air	50	175	175	175	
Falcon	2515	64	63½	64	+½
Fam Play	1050	21½	21	21	—½
Famous P	250	27	27	27	—½
Fed Grain	14	42	47	47	
Fed Gr pr	54	29	29	29	+½
Fleet Mfg	700	75	75	75	+5
Ford Cda	30	1190	1190	1190	
Fndtn	320	19½	9½	9½	+½
Fraser	50	25½	25½	25½	—½
Fretmart	100	3½	3½	3½	+½
Gatineau	25	34½	34½	34½	
Gaz Iac pr	40	108	108	108	
Gaz Stpr pr	95	107	107	107	
Gen Bake	100	12½	12½	12½	
Gen Dist	100	7	7	7	—½
G Dynam	50	27	27½	27½	—½
GMC	30	73	73½	73½	—½
GP Drill A	300	48	48	48	—2
Gt Wstrn	120	11	11	11	
Gt West	30	30	30	30	+½
Goodyear	50	130½	128	128	—½
Gordon pr	40	48	48	48	
G Mark A	125	9½	9½	9½	
G Mark B	100	9½	9½	9½	+½
GL Paper	500	32½	32½	32½	—½
G L Power	225	24	24	24	
GV Cap sd	100	10½	10½	10½	+½
GvCap w	475	100	100	100	
GvCap Rw	100	165	165	165	
Gr Wpg G	500	17½	17½	17½	+½
Gr Wpg vt	1420	17½	17	17½	
Greyhnd	155	23½	23½	23½	—½
Guar Tr	142	36½	36½	36½	
Harder	7150	20	20	20	—2
Hard Carp	210	25½	25½	25½	
Hard C pr	15	25½	25½	25½	
Hawker-S	1066	27½	27	27½	—½
Hawker pr	420	107½	107½	107½	
Hayes SE	300	21½	19½	19½	
H Dupont	50	38	38	38	+½
Horne PT	12875	190	185	185	+5
Hur Kow	110	42	42	42	
Husky Oil	3098	27½	27½	27½	+½
Husky wts	220	12	12	12	
Imp Oil	4907	44½	44½	44½	—½
Imp Tob	3825	13½	13½	13½	—½
Ind Accep	2555	28	27	28	+½
I Ac 60 pr	115	60	60	60	
Ind Min	130	3½	3½	3½	—½
Inglis	400	490	470	480	—3
Inland Gas	1280	9½	4	4½	+½
Int Bronze	225	20	20	20	+½
Int Nickel	2032	68½	68	68	—1
Int Util	500	19½	19½	19½	+½
Int Util pr	200	33½	33	33½	
Inter Gas	430	5	5	5	
Inter Dialbw	225	215	200	200	—35
Inter PL	1187	95	95	95	—1½
Int Sil P	3050	240	235	235	—5
Inv Sth A	450	25½	25½	25½	
Iron G pr	425	10½	10½	10½	
Jamaica PS	200	11	11	11	—½
Jefferson	825	16½	16½	16½	—½
Jeff Bay	800	75	75	75	
Jockey C	1858	23	22½	23	
Jock wts	200	44	44	44	+2
Kelly D A	2150	6½	5½	5½	+½
Kelly wts	125	30	30	30	
Labatt	1146	87½	87½	87½	—½
Laforge	400	37	37	37	
Laforge wts	400	75	71	71	+1
Lakeland	400	210	210	210	+10
Lake Cron	2275	365	360	365	—5
Lond Comp	700	11½	10½	10½	+½
Laura Sec	205	17½	17	17	—½
Lau Pip A	2996	17½	17	17½	+½
Lau P 125	840	22½	21½	22	+½
Lau P 200	100	42½	42	42½	—½
L and J A	450	22	22	22	
Leland	1200	8½	8½	8½	—½
Levy	1605	19½	19½	19½	+½
Levy 2pr	125	23	23	23	
LobCo A	4063	8½	8½	8½	
LobCo B	725	8½	8½	8½	
LobCo pr	125	30½	30½	30½	+½
LobG 1 pr	135	32½	32½	32½	—½
LobG 2pr	410	30½	30½	30½	
LobG B pr	30	32½	32½	32½	+½
Lob Inv	400	9½	9½	9½	—½
Loeb M	1215	19½	19	19	+½
Maclaren A	200	23	23	23	
Maclaren B	100	24½	24½	24½	—½
MB and PR	1439	24½	24½	24½	
MLF Gard	200	24	24	24	
M Leaf Mill	400	12½	12½	12½	+½
Mass-F	1859	14½	14½	14½	+½
Mass-F 5½	75	100	100	100	+1
McWatt pr	25	15½	15½	15½	
MEPC	1700	27½	27½	27½	+½
Met Stores	150	87½	78	78	+½
Mex LP	40	12½	12½	12½	
Mid-West	905	20	19	20	—10
M Cont A	700	11½	11½	11½	+½
Molson A	75	30½	30½	30½	+½
Molson B	75	31	31	31	+½
Mon Foods	320	8½	8½	8½	—½
Mont Loco	3125	13½	13½	13½	
Mont Trst	410	30½	30½	30½	
Moore	1282	5 4½	5 4½	5 4½	—½
Nat Drug	400	15½	15½	15½	
Nat Trust	325	23½	23	23½	+½
Nat Trust rt	3025	100	100	100	+2
Neon	100	19	19	19	+½
Neonex	1525	26½	26½	26½	+½
NO NGas	1025	13½	13½	13½	—½
NGP 1 pr	415	82½	81	81	—½
New Pioneer	650	9½	9½	9½	
N Phone w	100	35	35	35	—25
NS LP	210	25½	25½	25½	—½
Ogilvie	200	81½	81½	81½	
Ont Steel	450	21½	21	21	—1
Ont Store	740	250	250	250	PO
Ontario A	500	26½	26	26	—½
Overland pr	100	9½	9½	9½	+½
Pac Pete	1984	15	14½	15	—½
Pac Pete w	140	85	80	85	—20
Page-Hers	2140	22½	22	22½	
Page-Hers	2140	22½	22	22½	
Pbina	300	7½	7½	7½	+½
Permanx	25	32½	32½	32½	
Phantom	200	320	320	320	
Phoe Eng	230	14½	14½	14½	—½
Pow Corp	5649	19½	19½	19½	
Premium	75	130	130	130	
Price Br	895	29½	29½	29½	—½
QN Gas	6198	9½	9½	9½	—½
QN Gas pr	1130	112	112½	112	—1
QN Gas w	320	27	26	26	—1
Reichhold	1450	15½	15½	15½	+½
Revelstoke	100	35½	35½	35½	
Revenge pr	100	25	25	25	+½
R Yarn A	452	11	11	11	
R-Nodwell	700	495	485	495	+10
Roh 2 pr	200	16½	16½	16½	+½
R Little A	425	15	15	15	
Rothmyer pr	850	6½	6½	6½	—½
Rothman	800	7½	7½	7½	—½
Royal Bank	2044	79½	79	79	
Russell R	100	19	19	19	
SL Cp A pr	25	102½	102½	102½	+½
St Maurice	1100	32	32	32	+1
Salada xd	1320	10½	10½	10½	
Salada wts	70	220	220	220	
Sayvette	130	25	25	25	—1
Schiaro A	400	5	5	5	
Seven Arts	1165	9½	9½	9½	—½
Shaw 1 rts	120095	27	15	20	—8
Shawin	50	23½	23½	23½	—½
Shaw A pr	2825	42½	42½	42½	—½
Shaw S pr	750	54½	47½	47½	—½
Shell Oil	9642	19½	19	19½	+½
Shell 1 pr	775	27½	27½	27½	
Shell 1 wts	12111	700	665	665	
Silverwd A	814	13½	13½	13½	—½
Silverwd B	161	13½	13½	13½	—½
Simpsons	345	32½	32½	32½	—½
Sister S pr	265	19½	19½	19½	—½
Stafford	115	400	400	400	
St Pav	1200	1 9½	1 9½	1 9½	—½
St Regis	500	9½	9	9½	+½
Steel Can	5445	29½	29½	29½	+½
Sterling A	420	22½	22½	22½	
S Prop pr	415	27	27	27	
Stuart ord	1050	12½	12½	12½	—½
Sultan	300	115	115	115	
Tamblyn	200	39½	39	39½	+½
Texaco	344	52	51½	52	+2
Texaco pr	147	95	95	95	
Thd CG Inv	1700	18	4	4	
Tor-Dom Bk	296	66½	65	65	
Tower	1400	85	75	75	—5
Tower wts	400	10	10	10	+2
T Fin A	2060	11½	11½	11½	—½
T Fin B	150	11½	11½	11½	—½
Tr Can PL	8120	29½	29½	29½	+½
Trans-Mt	11120	13½	14½	15½	+½
Trans PPL	400	17½	17½	17½	
Turbinit	45	12½	12½	12½	
Union Acc	420	18	18	18	
Un Gas	4100	22½	22	22	—½
U Corp A	200	30½	30½	30½	—½
U Corp B	1431	26½	26½	26½	
Un Steel	420	35½	35½	35½	
Vanadium	250	90	90	90	
Vendomat	420	440	440	440	
Vic G Tr	400	15	15	15	
Walk GW	2789	350	345	350	
Webb Knp	900	130	130	130	
Westcoast	400	13½	13½	13½	—½
Weston vt	130	14½	14½	14½	
Westeel	405	41	41	41	
W Pacific	825	13½	13½	13½	+½
Weston A	2025	19½	19½	19½	+½
Weston B	625	22½	22½	22½	—½
Wstn 4½ pr	25	89½	89½	89½	
West A wts	700	11½	11½	11½	
Wood Alx	455	250	250	250	
Wood J	140	8½	8½	8½	—½
Woodwd A	2243	19½	19½	20	+½
Wdwd A w	2600	600	600	600	+5
Zellers	225	40½	40	40	
Zenith	1700	400	400	400	

Active Stocks

NEW YORK

Volume		Close	Change
18300	Texaco	52½	—½
13900	Chrysler	39½	—½
9700	Kelly Sugar	49½	+1½
9200	Amer Sugar	29½	+½
8400	Country Data	31½	—2½
7600	Sou PR Sugar	44	+1½
6600	Penn RR	27½	+½
5000	US Steel	46½	+½
3500	Firestone Durion	33½	unch
4700	US Smelting	46	+1½

MONTREAL

19700	Atlas Films	295	
6900	IAC	26	+½
4200	TC Pipe	29½	+½
3700	Steloco	30½	
3471	Bell Tel	66½	—½
3000	Cdn Aviation	95	+½
2700	Cdn Chemical	27½	
4000	Power Corp	19½	
4300	Cdn Brewer	11½	+½
4000	Cons Paper	39½	—½
	Mines and Oils		
6000	Fox Lake	30½	—3
2600	M Pleasant	40	+4
2300	Native Minerals	16	+6
2000	Interprovincial Drilling	15	+2
1600	Equity Exploration	13	—2

Today's Dollar

MONTREAL—	Close	
U.S. dollar	2.07 3/4	+1/16
Pound sterling	2.91 11/16	—1/16
NEW YORK—	Close	
Canadian dollar	.92 15/16	+1/16
Pound sterling	2.79 63/64	+1/64

Closing Averages

DOW JONES (Tuesday)

30 Industrials	724.01, up	3.86
20 Rails	169.39, up	1.79
15 Utilities	141.43, up	.64
65 Stocks	258.06, up	1.64

Shares: 4,900,000.

DOW JONES (Monday)

30 Industrials	720.18, off	4.63
20 Rails	167.60, off	0.28
15 Utilities	147.79, up	0.11
65 Stocks	256.42, off	1.66

Shares: 4,720,000.

TORONTO:

Industrials	643.73, off	2.03
Golds	88.12, off	.12
Base Metals	216.45, off	.18
Western Oils	126.71, up	.08

Shares: 2,834,000.

MONTREAL:

65 Industrials	128.6, off	.6
7 Banks	131.5, off	.7
13 Base Metals	122.2, off	.7
8 Western Oils	112.5, off	1.0
35 Composites	127.7, off	.7

Shares: Indls 298,500; mines 407,000.

VANCOUVER

20 Industrials	121.34, up	0.34
20 Mines	128.23, up	3.00
20 Oils	110.45, up	0.71

Sales: 761,357.

Vancouver Trading

OILS

	Sales	High	Low	Close
Canadian Pete	13000	28	22	22
Central Del Rio	500	825	815	825
Charter Oil	400	—	—	140
Fort St John	400	—	—	107
Peace Riv P	36400	30	29½	29½
Prudential Pete	3100	—	—	13½
Vector Exp	1000	—	—	14
MINES				
Ad Astra	20000	—	—	2
Beaver Lodge	2000	15	14	14
Bethlehem Cop	20500	470	455	460
Battle Lake	7600	55	54	54
Canam Cop	11500	—	—	10
Can Carbon	27300	30	27	27
Carlson Gold	500	—	—	40
Cons Standard	500	15	14	14
Continental Mas	500	—	—	4
Cont Potash	2500	28	25	26
Copper Sou	2700	42	40	42
Copper Ridge	120700	12	10	10
Cowichan Cop	4300	130	113	120
Doly Varden	17600	41	39	40
Endako	4100	670	660	660
Giant Mascot	2700	66	60	60
General Res	32600	—	—	25½
Granduc	4025	350	315	325
Highland Bell	300	—	—	270
Hurwin	34025	55	49	54
Hurney	3500	23½	22	22
Kamloops Cop	12500	4½	4	4
Kootenay BM	137000	38	32½	33
McKinney Gold	2500	39	39	39
Mid West Cop	4000	—	—	14
Mt Wash Cop	1500	315	300	315
New Alaska Th	7500	13	13	13
New Cronin B	3000	—	—	15
New Hecla	30500	35	30	30
New Indian	11200	20	19½	19½
New Privateer	3500	—	—	26½
NW Ventures	68000	32	30	32
Peel	10000	—	—	14
Pend Oreille	300	—	—	160
Peso Silver	36100	120	109	117
Sorpy Creek	1000	210	200	210
Sphinx Premier	1535	—	—	40
Silver Ridge	1000	4½	4	4½
Siberian	2500	26	25	26
Silver Std	2500	33	31	31
Sunna	1000	—	—	5½
Torwest	2000	35	27½	27½
Trojan Cons	7500	4½	4	4
Western Exp	1500	26	25	26
Western Mines	3400	415	400	415
INDUSTRIALS				
A-L "B"	100	—	—	425
Alta Dist VT	100	—	—	250
Aluminum	150	—	—	26½
BC For Prods	500	14½	14½	14½
BC Power	132	—	—	21
BC Telephone	125	97½	97	97½
Cdn Brew	450	11½	11½	11½
Cdn Collieries	5120	9½	9½	9½
Cons M & S	250	36½	36½	36½
Dom Tar A C	150	—	—	19½
Growers Wine R	600	—	—	29½
Inland Nat Gas	100	—	—	6
Interior Stores	100	—	—	19½
Laurentide Fin	100	—	—	27½
Massey-Ferg	500	14½	14½	14½
MacMillan "Pit"	200	24½	24½	24½
Ocean Cement	100	—	—	24½
Pacific Pete	400	—	—	19½
Shell	100	—	—	19½
Trans Can Pipe	365	—	—	29
West Can Steel	100	—	—	8½

Toronto Oils

Stock	Sales	High	Low	Close	Net Ch'ge
Acme Gas	500	11	11	11	
All Ron	1000	14	14	14	
Almines	1220	300	250	290	
Am Leduc	2000	5	5	5	—½
Ang U Dev	2120	36	35½	36	
Asamera	1200	47	47	47	+7
Bail 5% pf	100	82½	82½	82½	
Banff	4000	140	135	140	+5
Bata	2010	4½	4½	4½	
Calalta	16300	17	15	17	+1
Cal Ed	400	22	22	22	+½
Camerina	144	219	219	219	+1
C Oil Lds	900	136	135	136	+1
CS Pete	57725	680	660	680	+20
C Delta	8000	440	430	440	+30
C Delta w	100	115	115	115	
Cdn Dev	6400	420	415	420	—5
C Ex Gas	2812	105	102	104	—1
Cons Del	8265	825	810	815	—10
Cons Pete	300	250	250	250	+5
C East Cr	100	50	50	50	
C Mic Met	400	445	445	445	
C Wet P	100	200	200	200	—5
Dev-Pal	1500	75	75	75	—1
Dome Pete	325	814½	14½	14½	+½
Dom	3650	9½	9½	9½	
Dynamic	1600	21	21	21	
Fargo	1600	242	232	232	—12
Glacier	2000	10½	10	10½	—½
Gt Plains	400	12½	12½	12½	
Grldrl	1300	38	35	35	—1½
Home A	2800	14½	13½	14	
Home B	400	14½	14½	14½	+½
H R Oil G	1500	16½	16	16½	
Lasmo	1400	425	425	425	
Mental	36425	315	300	310	—10
Mallon	8500	22	22	22½	—½
Margay	200	195	195	195	+5
Nat Pete	600	245	195	195	—1
N Cont	4700	20	20	20	
N Davies	28000	19½	18½	19½	+2½
Northwest	78075	42	39½	40	
NCO wts	1400	29	29	29	—1
Okalta	800	12½	12½	12½	
Pelmar	2500	35½	35	35	—3
Pamol	1100	45	45	45	
Permo	1520	30	30	30	
Petrol	7400	63	63	63	
Pinto	4750	25	19½	19	—1
Placer	5500	34	33	34	+2
Prov Gas	3394	148	143	145	+1
Quasto	2000	22	22	22	
Ranger	200	128	127	127	+2
Revere	8167	116	114	116	
Sentry Fox	7500	810	800	800	—10
South U	3500	11½	11½	11½	—½
Stanwell	850	32	32	32	+3
Triad Oil	9055	140	135	137	—5
Ulster Pet	1225	19½	19½	19½	
Unselwd	1147	37	37	37	—2
U Cases vt	1584	135	129	134	+4
Un Oils	7200	147	144	145	—2
Wespar	600	10½	10½	10½	
W Decalta	2273	120	115	115	—3
Yen Can	20500	7½	7½	7½	+½

Toronto Mines

Stock	Sales	High	Low	Close	Net Ch'ge
Acera Ex	8023	43	42	42½	—1
Allacon	900	140	130	135	—15
Arbrohalt	1200	120	125	120	+5
Arguon	3110	56	54	54	—4
Asamera	5300	48	47	48	—2
Ascot	6000	25	24½	25	+1½
Anglo Nor	475	810	805	810	—15
Anil	3714	9½	9	9½	+½
Area	3100	115	115	115	—1
Arjut	8000	9½	9	9	
A Armada	24700	50	47	48	—1
A Arrad Bn	1000	30	28	30	—2

Anti-Duvalier Groups Bomb Militia Billets

PORT AU PRINCE, Haiti (UPI)—Anti-government terrorists Tuesday night bombed at least four schools housing militiamen and peasants brought into Port Au Prince by Haitian strongman Francois Duvalier to celebrate his re-inauguration day. Six persons were reported killed and an undetermined number were injured.

Around Town

Trustees 'Give In'

Greater Victoria school board gave in part way Tuesday on the issue of allowing Little League baseball teams to use school playgrounds.

A board committee will meet Little League spokesmen to discuss use of "certain areas." Two trustees opposed the motion.

The board also decided to investigate use of teachers for work which can be done by lower-paid labor, such as marking white lines on sports fields.

Request of teachers for a discussion of "general unhappiness" about survival drills was met with a request for more details. High school graduation rites were set at May 31 for Mount Douglas, June 7 for other high schools.

Provincial officials were scratching their heads Tuesday over what to do about scheduled official functions at the Empress Hotel if a threatened strike takes place. A banquet for the Canadian Museums Association is scheduled Thursday evening.

"I guess we'll just wait and see what happens," said an official.

* * *

Members of the teaching staff of the Royal Conservatory of Music, Toronto, will conduct examinations in Victoria June 3 to 22.

Hall Deal Approved

Oak Bay municipal council last night rejected an appeal by a group of Yale Street residents to turn down a zoning bylaw amendment condoning purchase of St. Mary's church hall by a masonic lodge.

Council agreed joint takeover of the hall by the Henderson Masonic Lodge and the Order of the Eastern Star would not change its purpose or use. Council also voted to impose an 11 p.m. curfew on parking on the Willows Beach esplanade because of complaints of car noises.

* * *

The 1963 street lighting program calling for lights in the Saanich panhandle and along Tattersall and Harriet was recommended by public works committee last night to Saanich council.

The committe also favored a flashing amber and red light at the dangerous intersection of Patricia Bay Highway and McKenzie Avenue.

* * *

Philip Arden, 65, was in fairly good condition at St. Joseph's Hospital last night suffering from chest, head and back injuries following a logging accident at Sooke.

* * *

A Victoria man, Otto Leesment, 1803 Fernwood, and his Vancouver partner, Mrs. Lilly Hills, won the open pairs championship at the polar regional tournament of the American Contract Bridge League in Juneau, Alaska, Monday.

Obituaries

Well-Known City Writer G. E. Armstrong Dies

Mrs. Gertrude E. Armstrong, well-known writer and frequent contributor to The Daily Colonist Islander magazine, died Sunday in Victoria. She was 73.

Mrs. Armstrong lived until recently in Langford. Private funeral services were held Tuesday at McCalls' Chapel.

* * *

Victoria resident and greenhouse operator, Lum Young Day died Saturday at 75. Funeral services will be held Friday at 2 p.m.

Mr. Lum came to Victoria from Canton, China, in 1910. In partnership with his three brothers he opened the Young Bros. Greenhouse in 1922. Later he founded the Young Day Greenhouses, 3965 Shelbourne.

Members of the surveying profession were pallbearers Tuesday at the funeral of Frank Compton Green, 1040 St. Louis, surveyor-general for B.C. from 1930 to 1946, who died Friday. He was 90 years of age.

Pallbearers were Frank O. Morris, former surveyor-general; Philip M. Monckton, William H. Forrest, Alan J. Campbell, Herbert S. Beckton and Gerald S. Andrews, present surveyor-general.

Port Alberni Priest Coming Home

PORT ALBERNI — Rev. A. E. Leonard, pastor of Holy Family parish for the past 17 years, will leave this district at the end of May to take up an appointment as diocesan director of education with headquarters in Victoria.

Father Leonard was born in Victoria, the son of the late Mr. and Mrs. Edmund Leonard, and received his early education at St. Louis College. He entered St. Peter's Seminary in London, Ont., and following his ordination was posted to Nanaimo parish for two years. He was in Victoria for two more years, coming here in 1946 as assistant to the late Father W. G. Smith. After Father Smith's death in 1950 he became parish priest.

Installation Set By P-T Council

Newly-elected officers of the Victoria and District Parent-Teachers Council will be installed by Mrs. D. McKinnon, president of Greater Victoria Teachers Association.

Meeting will be held in the North Ward School auditorium Friday at 8 p.m.

FOR SALE
Established Two-Chair
BARBER SHOP
Right Down Town
EV 2-5827

LEASE
The Best Rates and Service in Victoria on
Ford Falcon · Fairlane
Galaxie · Thunderbird
and Econoline Trucks
You Lease with Confidence at
OLSON MOTORS
YATES ST. LEASE LTD.
Yates at Cook EV 4-1166

Est'd 1908
LOOKING
for
BEST POSSIBLE MORTGAGE TERMS?
A simple phone call to EV 2-4255 will provide a free loan estimate.
J. H. WHITTOME & CO. LTD.
716 Fort St., Victoria
Call EV 2-4255

A. E. Ames & Co.
Limited
Investment Securities
Royal Trust Building • 612 View Street, Victoria, B.C.
Telephone: 3-4171
TORONTO MONTREAL NEW YORK LONDON, ENG. VANCOUVER
WINNIPEG CALGARY LONDON

The swing is to Rothmans King Size

There must be a reason why more and more smokers are changing to Rothmans King Size. It's simply this: Rothmans extra length, finer filter and the best tobacco money can buy give you a smoother, cooler, more satisfying taste than is possible with any short cigarette.

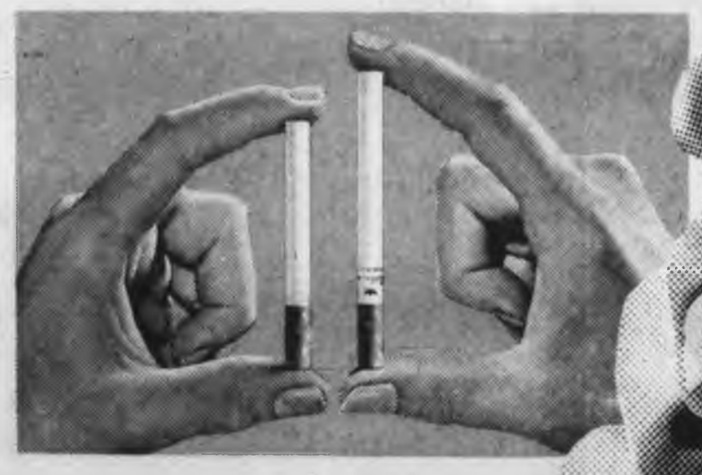

Try them yourself, and you'll agree: Rothmans King Size really satisfies!

FIRST IN CANADA · FIRST IN THE WORLD

World Copyright

Two Riders Unbeatable

More than 500 spectators Monday watched Victoria's Jean Dunbar and Max Zimmermann of Haney win prizes in every jumping class they entered at Victoria Riding Academy's annual open show at the Cedar Hill Crossroad grounds.

The spectacular duo also led the field in pairs, tandem and six-bar jumps.

Aggregate winners Saturday at the annual junior show were Vicki MacLean and Ian MacLean of Vancouver.

Open show results:

Maiden Jumping: 1, Highland Robin, Mrs. C. J. G. Mackenzie, Duncan. 2, Two Spot, Shirley Burr, Mrs. N. W. Joyce, Duncan. 3, Jack of Diamonds, Dr. C. J. G. Mackenzie, Duncan. 4, Scot's Image, Judy Woods, Victor Woods, Courtenay.

Local Ladies' Show Hack: 1, Nan, Tricia Galpaey, VRA. 2, Irish Coffee, Mrs. C. C. Carpenter. 3, Hindu Punch, Mrs. Betty Donaldson. Mr. and Mrs. J. V. Donaldson. 4, His Honour, Mrs. R. Shanks.

Working Hunter: 1, Maori Legend, M. Zimmermann, MRRC. 2, Seven Up, Jean Dunbar. 3, Maori Boy, Diane Prew, MRRC. 4, Irish Cottage, C. Furst, Mr. and Mrs. Woodward.

Saddle Pairs: 1, Cinnamon, G. Smith, VRA, and Golden Jubilee, K. Hewitt, VRA. 2, Gamera, J. Wooler, VRA, and Royal Flush, L. Davies, VRA. 3, Vicki Jean, Wendy Larry, Mrs. Hargert, and Sir Bridger, S. Reade, VRA. 4, [illegible], Mrs. N. W. Joyce of Duncan, and The Joker, Shirley Burr, Mrs. Joyce.

* * *

Open Conformation Hunter: 1, Maori Legend, M. Zimmerman, MRRC. 2, Irish Cottage, C. Furst, Mr. and Mrs. Woodward. 3, Trial Judge, R. Brown, VRA. 4, Seven Up, J. Dunbar.

Open Show Hack: 1, Irish Coffee, Mrs. Carpenter. 2, His Honour, Mrs. Shanks. 3, Hindu Punch, B. Donaldson, Mr. and Mrs. Donaldson. 4, Kris Jack, M. Cup[illegible].

Green Hunter: 1, Highland Robin, Mrs. Mackenzie. 2, Good Heaven, Mr. Carpenter, Mr. and Mrs. Carpenter. 3, Tulameen Boy, Vivian Andrews, Vancouver. 4, Two Spot, Mrs. Joyce.

Thoroughbred Under English Saddle: 1, Maori Legend, M. Zimmermann, MRRC. 2, Irish Coffee, Mrs. Carpenter. 3, Winno Horse, C. Sutherland. 4, Irish Cottage, C. Furst, Mr. and Mrs. Woodward.

* * *

Gambler's Jumping Scramble: 1, Seven Up, J. Dunbar. 2, Maori Warrior, M. Zimmermann, MRRC. 3, Maori Boy, D. Prew, MRRC. 4, Tulameen Boy, V. Andrews.

Show Hack, under 15.1 hands: 1, Nan, T. Gaspar, VRA. 2, Tricia, C. Sutherland. 3, Quarterpole, J. Dunbar, Mrs. Joan Dunbar. 4, Victory's Tiara, P. Donaldson, Mr. and Mrs. Carpenter.

Pair of Jumpers Abroad: 1, Seven Up, J. Dunbar, and Maori Warrior, M. Zimmermann, MRRC. 2, Hindu Punch, P. Donaldson, Mr. and Mrs. Donaldson, and Maori Legend, M. Zimmermann, MRRC. 3, Simony, J. Rhodes, and Who Not, P. Boal.

Novice Jumping: 1, Irish Cottage, C. Furst, Mr. and Mrs. Woodward. 2, Maestro, K. McWilliam, MRRC. 3, Tulameen Boy, V. Andrews. 4, Sir Bridger, M. Cuppage, VRA.

Purebred Anglo and Halfbred Arabian: 1, Quarterpole, J. Dunbar, Mrs. Dunbar. 2, Ali Lejman, E. Reid, Beaverview Farm, Vancouver. 3, Nan, T. Gaspar, VRA. 4, Victory's Tiara, P. Donaldson, Mr. and Mrs. Carpenter.

* * *

Teams of Three Jumpers Tandem: 1, Maori Legend, Mr. Zimmerman, MRRC, Seven Up, J. Dunbar, and Irish Cottage, C. Furst, Mr. and Mrs. Woodward. 2, Why Not, P. Boal, Simony, J. Rhodes, and Tulameen Boy, V. Andrews. 3, Iron Cheval, M. McGillivrary, MRRC, Maori Boy, D. Prew, MRRC, and Mantan, K. McWilliam, MRRC. 4, Brave, Mrs. Joyce, Two Spot, S. Burr, Mrs. Joyce, and Kokomo, V. Frost, B. McDonald, of Duncan.

Six Bar Jumping (with a jump-off to break a three-way tie): 1, Seven Up, J. Dunbar. 2, Maori Legend, M. Zimmermann, MRRC. 3, Hindu Punch, P. Donaldson, Mr. and Mrs. Donaldson. 4, Maori Warrior, M. Zimmermann, MRRC.

Amor Wins Bike Meet

Vern Amor won the Victoria Day Tourist Trophy event at the motorcycle meet on the old Colwood racetrack. Island scrambles championship was won by Ben Hiroch, consolation race by Bill Smith.

ELECTED TO BOARD

Winnipeg lawyer G. R. Hunter has been elected to the board of Hudson's Bay Company and membership of the Canadian committee of the board.

Do FALSE TEETH Rock, Slide or Slip?

FASTEETH, an improved powder to be sprinkled on upper or lower plates, holds false teeth more firmly in place. Do not slide, slip or rock. No gummy, sooey, pasty taste or feeling. FASTEETH is alkaline (non-acid). Does not sour. Checks "plate odor breath". Get FASTEETH at drug counters everywhere. Adv.

Canadian Pacific

reserve a room service

free reservation service for Canadian Pacific hotels

In Quebec, Toronto, Winnipeg, Regina and Calgary.

Call 384-0486

"Perfection consists not in doing extraordinary things, but in doing ordinary things extraordinarily well."

FOR RICHER... MORE SATISFYING TASTE

- the fuller flavour of choicest aged Virginia tobaccos
- rolled with distinctive "custom-made" paper
- free-flowing filter that brings you a richer, more satisfying smoke

Peter Jackson FILTER KINGS

Made by the makers of du MAURIER

Presidents Honored

Four past presidents of Greater Victoria Celebration Association have been given life memberships.

They were senior past president M. F. Hunter, Victoria city clerk, who with the late Capt. Norman Foster reorganized the association following the First World War, Magistrate A. I. Thomas, Ald. Geoffrey Edgelow and Joseph Wright.

$35,000 Fine For Price-Fix

HARTFORD, Conn. (AP)—The Anaconda American Brass Co. of Waterbury was fined $35,000 on price fixing charges. Originally, the company pleaded innocent following a federal grand jury indictment last September. However, April 15 the company changed the plea to no contest in U.S. District Court.

Two Appliances in One Smart Buy

Now is the time to renew your kitchen. *Now* is the time to trade in your old refrigerator or range. *Now* is the time when your CGE dealer can grant you a generous trade-in allowance and a special BONUS if you trade in both your range and refrigerator *together*. These are CGE's famous *engineered quality* appliances which your dealer is offering...the renowned appliances with features that are not mere gadgets. For instance...there's CGE's popular two-door refrigerators with "Zero-Zone" freezer compartments, *the largest capacity of any comparable models*... the "Roto-Cold" system for frost-free preservation of fresh foods...plus such convenience features as magnetic door and adjustable swing-out shelves. Then there are CGE ranges (they give you oven temperatures you can rely on)...with barbecue rotisserie...plus numerous work-saving features such as removable door for easier oven cleaning. Visit your dealer for Smart Buy Canadian General Electric Appliances. Your Smart Buy opportunity is *NOW*.

SPECIAL BUY-A-PAIR OPPORTUNITIES

Many CGE dealers can offer other ways to save, including special Spring prices... easy payment terms...etc. Visit the dealer displaying the SMART BUY window banner.

CANADIAN GENERAL ELECTRIC

"What should you weigh before you fly to Europe or Britain?"

Not your luggage - just the facts!

TCA's free baggage allowance is ample for most people. What you *should* weigh carefully, before you make your summer travel plans, are the facts about TCA jet services, Vancouver to Europe or Britain. (They're bound to make a difference to your trip!)

Going-to-Europe facts: From Vancouver by TCA—*only* daily same-airline jet services to Paris and the Continent ☐ TCA's DC-8 Giant Jets link Vancouver with more European destinations than any other airline ☐ France, Germany, Switzerland, Austria, Ireland.

Going-to-Britain facts: *Only* TCA flies Vancouver-Britain—no change of plane (there are other ways to Britain, but none more direct!) ☐ Three Hudson Bay Route jets a week—the shortest and fastest way to Britain ☐ Up to nine other DC-8 Giant Jets via Montreal ☐ Most frequent through flights to Britain—twelve a week in all, this summer ☐ No lower jet fares—and extra savings available by BOAC turbo-prop Britannias from Eastern Canada.

Hospitality-and-experience facts: Start your holiday en route: enjoy superb meals planned by TCA's European-trained chefs ☐ Impeccable cabin service by both Canadian and European hostesses ☐ TCA, Canada's most experienced transatlantic airline and eighth largest in the world, is now in its twentieth year of flying Canadians overseas.

Weigh the facts: This summer, fly TCA to Europe or Britain

Sample Economy Jet return fares from Victoria*

London $72.30 down **$28.99** monthly (24 mos.) (full fare $714.30)

Paris $76.20 down **$30.76** monthly (24 mos.) (full fare $757.20)

See your travel agent or contact your TCA or BOAC office for full details about TCA's summer services to Europe or Britain.

*Prompt connections to your overseas flight at Vancouver.

FLY CANADIAN-FLY TCA TRANS-CANADA AIR LINES AIR CANADA

YOUNG & BANFIELD
FORT at BLANSHARD
EV 2-5513

KITCHEN TREND CENTRE
TELE-TECH SERVICES
1202 Wharf Street
at Bastion Square

HUDSON'S hardware furniture appliances
Phone 746-6443 DUNCAN, B.C.

Coast to Coast Newspapers Sell the Most

King Fisherman

City Men Salmon Leaders

Two lower Vancouver Island men share the lead in the spring salmon division of The Daily Colonist King Fisherman Contest as entries pour in after the long weekend.

Ray Deall, 1897 Carnarvon, with a 29:12-pounder he caught off Discovery Island on a Strip-Teaser, and M. Perry, 2280 Florence, with the same weight he caught at Becher Bay on a Strip-Teaser, are tied for first place.

Latest entries:

Spring Salmon

Oak Bay, Marina.
Ray Deall, 1897 Carnarvon; 29:12, Discovery Island, Strip-Teaser.
Bert Thompson, 956 Lindsay; 28:9, Oak Bay, herring.
Mrs. Bryn Jones, 1884 Beach; 23:7, Discovery Island, Strip-Teaser.
A. McLeod, 2265 Shelton; 21:8, Goat Island, Strip-Teaser.
Colin Corbett, 1458 Crescent; 21:5, Chatham Island, Strip-Teaser.
Jack Sredhouse, 2277 Albion; 19:1, Discovery Island, Strip-Teaser.
Len Godfrey, 2647 Newton; 17:0, Goat Island, Strip-Teaser.
Jacques Gudemark, 2384 Granite; 14:6, Commodore Point, Diamond four.
Frank Watson, 2645 Doyle; 13:6, Chatham Island, Tom Mack 4½.
Alan Griffin, 1948 Edgeware; 10:6, Ten Mile Point, Tom Mack.
F. A. Carpenter, 1268 Fairfield; 10:0, Trial Island, Strip-Teaser.
W. E. Fertilay, 2225 Arbutus; 9:5, Cod, Strip-Teaser.
Ed. Abney, 1215 Craigflower; 9:1, Goat Island, Tom Mack.
Dick Bradley, 6235 Cedar Hill; 8:6, Goat Island, Pearl Wobbler.
Mrs. Jacques Gudemark, 2384 Granite; 8:2, Discovery Island, Diamond four.
Becher Bay Marina.
M. Perry, 2280 Florence; 29:12, 28:8, 19:8, 5:8, Becher Bay, Strip-Teaser.
E. Jaundrow, 1884 Colville; 21:8, Beechy Head, super Strip-Teaser.
John E. Jaundrow, 1884 Colville; 14:8, 14:0, 10:0, Beechy Head, Super Strip Teaser.
Chris Perry, 2280 Florence; 14:8, Becher Bay, Strip-Teaser.
Robert Green, 2080 Cardigan; 14:4, Beechy Head, Mac's Squid.
Canoe Cove Marina.
F. Porter, 1381 Oliver; 22:8, 12:0, East Point, Super Strip-Teaser.
Deep Cove Marina.
S. Rogers, 10001 Madrona, Sidney; 13:0, Deep Cove, Super Strip-Teaser.
D. Edna, 2000 Harriet; 12:0, Cod Point, Bonham Spoon, The Shanty, Golden Shark.
A. Deal, 1015 Falmouth; 11:4, Otter Point, Minnow-Teaser.
J. Davies, 719 Selkirk; 7:8, Otter Point, Minnow-Teaser.
Van Isle Marina, 2000 Harbour Road.
H. Lind, 2001 Tillicum; 10:0, Coal Point, Tom Mack 4½.
David Johnston, 1676 Edgeware; 10:0, James Island, minnow.
J. Hamilton Grundy, 9141 6th, Sidney; 5:0, James Island, minnow.

Bass

Horne Lake Garage.
Stan Brown, 401 Milton, Nanaimo; 3:0, Spider Lake, worm.
Black Swan, Elk Lake.
George Carvalho, 2020 Old West; 4:7, Elk Lake, Flatfish.
Leonard McWhinnie, 6020 Cordova; 4:1, Beaver Lake, Lucky Lady.
Michael Ives, 20 Jennings; 3:15, 3:4, Beaver Lake, Lucky Lady.
George Banning, 414 Walter; 3:6, 3:0, 1:15, Elk Lake, worm.
Victor Okano, 4363 Torquay; 3:0, 1:10, Elk Lake, worm.
N. G. Brownlee, 2380 Doncaster; 3:0, Elk Lake, Lee Thompson.
E. Kjelstad, 3461 Bonair; 2:10, Elk Lake, worm.
Parker Okano, 4363 Torquay; 1:10, Elk Lake, Flatfish.
Bill Kennedy, 3077 Saanich; 1:7, Elk Lake, worm.
Gary Ives, 9001 Jennings; 1:3, Beaver Lake, worm.

Code Offers Way To Combat Filth

Attorney-General Robert Bonner said Tuesday a means for dealing with obscene literature is available in the Criminal Code for any group which chooses to use it.

He was commenting on a resolution passed last week by the provincial PTA which called on his department to set up a board to censor newsstand literature.

Metro Health Basis

Formula Easy —Count Heads!

Metro health board Tuesday approved a new cost-sharing formula for its Greater Victoria members.

The formula—which reduces contributions of Victoria and Esquimalt, while Oak Bay's share goes up and the school board contribution remains the same—now goes to the members for final approval.

Acting board chairman Coun. Allan Cox of Oak Bay, said the new method of sharing local costs on a population basis was "fair and logical" and preferable to the complicated formula under which the metro body was set up.

The school board was set at a flat 35 per cent, and a reduced administrative charge paid to the city.

When provincial grants to municipalities had been also deducted city contributed $65,179; Oak Bay, $17,055; and Esquimalt, $11,343.

CITY SAVES $6,300

This represents a net saving to the city of some $6,300 under the new formula. Esquimalt saves $325 and Oak Bay, hardest hit, pays an additional $5,264.

Coun. Cox said that while the computing of local shares by population alone differs from the currently accepted inter-municipal cost-sharing formula in this case, it appears to be justified.

"Health services are purely a service to persons," the chairman said. "Property doesn't come into it, therefore, there is no reason why assessments should be part of the formula."

There is no direct cost to local taxpayers for metro health services in Saanich, Central Saanich and Sidney which come under the Saanich and South Vancouver Island health unit area.

New Traffic Rules Due by July

New measures to ease congestion on Government Street should be in effect by early July, Ald. Millard Mooney said Tuesday.

Tentative date for opening of the second downtown parking facility at Yates and Langley is July 1. This will clear the way for parking prohibitions on the west side of Government during the height of the afternoon rush period.

The ban will likely be in effect from 4:30 to 5:30 p.m. between Cormorant or Pandora and Humboldt.

Furnaces by Gyolks and Lincoln
Automatic OIL HEATING. Fully Guaranteed Installation. Up to 5 Yrs. Only 6% Interest.
Gyolks

Fisherman Scores Prize Haul

F. W. Smith of 937 Darwin is a lucky fisherman.

The booths of the Saanich Inlet Anglers' Association and of Pacific Marine Sports Ltd. were next to each other at the Jaycee Fair.

Pacific Marine had a draw for a skindiving course. The association had a draw for a rod and reel. Mr. Smith won both.

FEET KILLING YOU?
All day on your feet killing you? Get BUCKLEY'S WHITE RUB — and discover how swiftly this gentle, medicated cream will rub out aches, pains and biting, itchy irritation — cut down swelling — soothe cracked skin — soften corns and callouses — give you cool, refreshed, happy feet. Get BUCKLEY'S WHITE RUB. Sold everywhere. 67c.

RESERVATIONS? Guarantee a warm bed for V.I.P.s—confirm reservations by Telegram. It's a one-way, low-cost accurate message. For priority treatment, say it with a Telegram!

Fresh ...and ready for work or fun...
that's how you'll feel when you alight from the Vista-Dome NORTH COAST LIMITED
• STEWARDESS-NURSE SERVICE • THAT FAMOUS NP FOOD • THE HAPPY CREW TO SERVE YOU

NORTHERN PACIFIC RAILWAY
CHICAGO $65.17 (FROM SEATTLE)
Bulkeen Coach, Round trip only $99.75.
Call NP Ticket Office, 1006 Government St., Victoria • Telephone EV 2-9168
Ask about Slumbercoach Service between NORTH PACIFIC COAST • TWIN CITIES • CHICAGO

GRADUATES of HIGH SCHOOL
WIN A NEW BULOVA
Seniors! Here's the easiest way in the world to get a Bulova for yourself! Just sign your name on our Bulova Contest Clock Dial.

If either hand stops on your name the watch is yours! So hurry in and sign up right away!
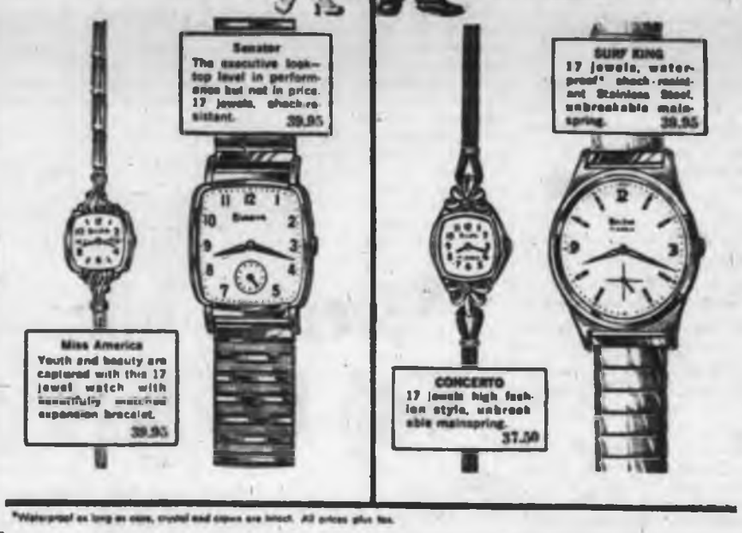

*Waterproof as long as case, crystal and crown are intact. All prices plus tax.
ROSE'S LTD.
See Our Window — Your Chance to Win a FREE BULOVA
Deadline for Entries Fri., May 31—Enter Now!
JEWELERS 1317 DOUGLAS ST.

Newspaper Advertising Stimulates Buying

Why every typewriter in your office should be an Electric

Nowadays, if you have 20 girls in your typing pool, you *need* 20 electric typewriters. It's the easiest way to get better work in a hurry. Businesses using the IBM Electric can increase the output of their typing pool 20% or more so that, with no extra effort, five typists do the work of six, twenty typists have the same output as twenty-four.

Ask the girls in your office if they think the IBM Electric will increase their output. They'll tell you there's nothing faster.

How does the IBM Electric do it? There are many ways. To start with all the controls are neatly grouped right at your fingertips. The return key, for instance, is strategically placed to save typists a second or more at the end of each line (2000 lines = 33 minutes). Your typists get fast response with just the lightest touch. More speed, less fatigue. The highly-sensitive key-response lever lets every typist adjust the keyboard to her individual touch. And she can increase the striking power to get up to ten crisp carbon copies.

And, no matter how hard or lightly keys are struck, each character impression is identical. Periods are never blacker than other letters. O's don't leave holes in the paper.

The IBM Electric Typewriter is built to give you quality as well as speed.

The best way to prove all this is have two or three IBM Electrics installed in your office for a free demonstration. Your IBM representative will be happy to arrange it. He's listed in the Yellow Pages.

IBM
ELECTRIC TYPEWRITER
INTERNATIONAL BUSINESS MACHINES CO. LTD.

Will Sport Breach Berlin Wall?

* * *

Speaking Briefly

BERLIN (AP) — A surprise move developed Tuesday to award the 1968 Olympic Games to divided Berlin, and the idea drew immediate support from Avery Brundage of the United States and other leading Olympic officials.

Success of the project hinges on the co-operation of the Communist East Germans, which would, in effect, mean opening the Berlin wall.

"This would be a great triumph for amateur sports and the Olympic movement, and it would put political wrangling to shame," Brundage, president of the International Olympic Committee, said in Chicago.

"It would be a victory of sport over politics," Otto Mayer, chancellor of the IOCA, said in Lausanne, Switzerland. He added that the IOC welcomes the proposal.

The suggestion was made by Willy Brandt, mayor of West Berlin, earlier this year but it was kept a secret while waiting for word from the East Germans.

NO OFFICIAL REPLY

There has been no official response from them, although West Berlin sources say East Berlin officials have reacted favorably to the plan.

Decision on the site is scheduled to be made at a meeting of the 64-member IOC at Nairobi, Kenya, Oct. 19.

The Games were last held in Berlin in 1936 when Adolph Hitler was in power.

Brandt's idea apparently was for Olympic events to spread across both parts of the city. Facilities used in the 1936 Games are on both sides of the Berlin wall. Mayer said it would be impossible to hold the Games in Berlin unless both sides co-operate.

* * *

RUDY PILOUS will not have his contract as coach of the **Chicago Black Hawks** renewed, the National Hockey League club announced yesterday. No successor has yet been named but **Bill Reay**, with **Buffalo Bisons** last season, remains the favorite for the job . . . **Don Fairfield** sank a four-foot putt on the last hole on Sunday to win the $39,000 Oklahoma City open golf tournament by one stroke over **Julius Boros**, who finished earlier with a 281 for the 72 holes. **Dow Finsterwald** was third with 282 and **Miller Barber** and **Frank Beard** tied for fourth place with 283s . . . **Mickey Wright**, leading money-winner among women golf professionals this year, fired a record-tying 68 in the last round Sunday to win the $9,000 Muskogee Civitan open tournament. Her score for the 72 holes was 285.

* * *

LOS ANGELES ANGELS are said to be near a deal with **Cleveland Indians** which would involve giving up pitcher **Bo Belinsky** and another player for pitcher **Gary Bell** and two other players. Unless a trade is made, it is believed the Angels will send Belinsky to the minor leagues . . . **Marc Reaume**, the defenceman **Toronto Maple Leafs** gave up to get **Red Kelly** from **Detroit Red Wings**, has been awarded the Eddie Shore Plaque for being chosen as the best defenceman in the **American Hockey League** . . . champion **Luis Rodriguez** and ex-champion **Emile Griffith** will meet June 8 in New York for the world welterweight boxing championship . . . **Windsor** and **Chatham** have been given franchises in the **International Hockey League**, which has already lost **Minneapolis** because of financial troubles and may lose **St. Paul**, considering a shift to the **Eastern Professional Hockey League**.

* * *

NEVER BEND, second in the **Kentucky Derby** and third in the Preakness, apparently is out of the **Belmont Stakes** on June 8 because of an ankle injury . . . **Wolverhampton Wanderers**, who play **Bangu of Brazil** in Vancouver on June 13 and **Victoria All-Stars** in **Victoria** on June 17, have arrived in Canada for their seven-game tour of North America . . . **Tigran Petrosian** has dethroned **Mikhail Botvinnik** as world chess champion in the all-Russian series . . . South African athletes will not take part in events held on Sundays in the 1964 Olympic Games in Tokyo . . . **Lethbridge Nationals**, Canadian representatives in the world basketball championships in Rio de Janeiro, have won two consolation-round games. They defeated **Uruguay**, 73-71, and **Argentina**, 82-77 . . . **Cassius Clay** has been offered $50,000 by promoter **Joe Louis** to fight light-heavyweight **Harold Johnson** in Los Angeles in July.

* * *

AVERY BRUNDAGE
. . . likes idea

* * *

MARC REAUME
. . . best in AHL

Dodgers and Orioles Hottest in Baseball

If you think you're hot, take a look at Baltimore Orioles and Los Angeles Dodgers. They're the hottest things in baseball at the moment.

Orioles beat Detroit Tigers, 4-2, last night to make it seven wins in eight games—a string in which their youthful pitching staff has given up only 13 runs and 40 hits. They share first place in the American League with Chicago White Sox, who beat Washington Senators, 4-3.

Dodgers have been even hotter, with seven straight victories. They took New York Mets twice, 1-0 and 4-2 in 10 innings Sunday, and beat them again last night, 4-2. In each case, they got excellent pitching.

Sandy Koufax threw a two-hitter to win the 1-0 game to run his record to 6-1. Loser was Roger Craig, who has now been on the short end of two 1-0 games. Ron Perranoski won the second game for them with seven innings of scoreless relief pitching, and Johnny Podres had a five-hitter last night.

BIG EFFORT

Cincinnati's Jim Maloney, a 22-year-old righthander, made the big news last night with a two-hit, 2-0 victory over Milwaukee Braves. Maloney struck out eight consecutive batters to tie the major league record shared by Koufax and Bob Feller, but still needed help in the ninth inning to get his sixth victory.

New York Yankees belted Kansas City, 7-4, as Mickey Mantle hit his seventh and eighth homers to drive in five runs and Roger Maris hit his seventh.

Lefthander Bill O'Dell of San Francisco Giants stopped Philadelphia Phillies, 3-2, with a five-hitter for his sixth straight victory, keeping Giants one game ahead of Los Angeles in the National League.

Orlando Cepeda and Ed Bailey hit their eighth home runs and Jose Pagan his second for Giants.

Monday, Jim Brosnan saved another game for Chicago's surprising White Sox, a 5-4 decision over the Senators. Since joining the club, baseball's best-known author has given up only one earned run in 11 1/3 innings.

Robin Roberts, now pitching for Baltimore after having his greatest years for Philadelphia Phillies, reached another milestone Sunday, becoming the 16th pitcher in major league history to get more than 2,000 strikeouts.

American League

	W	L	Pct	GBL
Baltimore	22	15	.595	—
Chicago	22	15	.595	—
New York	18	13	.581	1
Boston	19	15	.559	2
Kansas City	20	16	.556	2
Cleveland	16	16	.500	4
Los Angeles	19	23	.452	6½
Minnesota	18	21	.462	6½
Detroit	14	22	.389	8
Washington	14	28	.333	10

National League

	W	L	Pct	GBL
San Francisco	20	15	.615	—
Los Angeles	24	16	.600	1
St. Louis	21	19	.525	4
Chicago	19	19	.500	5
Cincinnati	19	19	.500	5
Pittsburgh	18	19	.486	5½
Milwaukee	19	21	.475	6
Philadelphia	17	21	.447	7
Houston	16	23	.410	7½
New York	16	26	.410	8½

* * *

AMERICAN LEAGUE

Chicago [illegible]
Washington [illegible] 3 7 1
Hudson (4), Wilhelm (8) and Carrasquel, Martin (9); Rodman (3-5), Richard (6), Coates (8) and Retzer. Home run: Washington—Lock (6th).

Minnesota [illegible] 4 9 1
Boston [illegible] 2 8 1
Pascual (3), and Battey; Monbouquette, Bell (7), Lamabe (8), Fornieles (9) and Tillman. Home runs: Minnesota—Battey (7th); Boston—Green (4th), Stuart (4th).

Kansas City [illegible] 4 9 0
New York [illegible] 7 12 0
Pena, 4-4, Sena (4), Wickersham (8), Wills (7), Haloin (9) and Sullivan; Boston, 3-1, Hamilton (4) and Howard. Home runs: Kansas City—Roberts (8th), Cerv[illegible] (1st); New York—Mantle (7th) and Mo[illegible], Maris (5th).

Detroit [illegible] 2 7 1
Baltimore [illegible] 4 7 0
Lolich, 0-1, Sheldon (7) and Freehan; Barnett, 3-1, Miller (7), McNally (7), Hall (9) and Orsino. Home runs: Detroit—Cash (5th); Baltimore—Chance (4th).

MONDAY

Chicago [illegible] 5 8 1
Washington [illegible] 4 9 1
Pierce, 3-3, Baumann (8), Bevan (9) and Martin; Cheney, 4-4, Kline (8) and Retzer. Home run: Washington—King (5th).

Minnesota [illegible] 6 10 1
Boston [illegible] 3 7 1
Pascual, 3-4, Kaat[illegible] (7), Dailey (8) and Battey; Wilson, 2-4, Lamabe (6), Bunker (9) and Tillman. Home runs: Minnesota—Battey (8th), Allison (10th); Kindness (4th).

Los Angeles [illegible] 5 12 4
Cleveland [illegible] 7 9 1
Lee, 2-2, Chance (8), Fischer (9) and Rodgers; Kralick, 2-5, Grant (8) and Romano. Home run: Los Angeles (12th and 13th), Cleveland—Kirkland (3rd), Fenerman (3rd).

Detroit [illegible] 3 8 0
Baltimore [illegible] 6 6 0
Regan, 3-0, Anderson (4), Egan (7) and Freehan; Hoeltzer (8), Pappas, 4-0, and Orsino. Home runs: Baltimore—Gentile (9th), Brandt (6th), Adair (2nd), Powell (8th).

SUNDAY

Detroit 3, Washington 2
Baltimore 9-3, Chicago 3-4
Boston 7-7, Kansas City 2-2
Los Angeles 9-4, New York 3-10
Cleveland 6-0, Minnesota 4-7

NATIONAL LEAGUE

St. Louis [illegible] 3 10 1
Chicago [illegible] 6 1
Simmons, 6-1, Taylor (8) and McCarver; Jackson, 3-5, Brewer (8) and Bertell. Home run: St. Louis—White (8th).

Cincinnati [illegible] 2 6 0
Milwaukee [illegible] 2 0
Maloney, 8-1, Henry (9) and Edwards; Mendoza, 4-3, Schneider (7), Cloninger (9) and Crandall, Lecher (9).

Pittsburgh [illegible] 11 2
Houston [illegible] 8 1
Schwall, Sisk (4), McBean (8), 4-1, Face (9) and Pagliaroni; Burgess (8), Johnson, Umbricht (8) 1-1, Wondelstedt (7) and Bateman. Home run: Pittsburgh—Pagliaroni (3rd), Houston—Lillis (1st), Goss (8th).

New York [illegible] 3 1
Los Angeles [illegible] 7 1
Cisco, 1-4, Rome (6), and N. Sherry; Osteen (7), Podres, 3-3, and Roseboro.

Philadelphia [illegible] 3 5 1
San Francisco [illegible] 3 1
Culp, 4-3, and Dalrymple; O'Dell, 6-3, and Bailey. Home runs: San Francisco—Bailey (8th), Cepeda (8th), Pagan (2nd).

MONDAY

Pittsburgh [illegible] 8 5 1
Houston [illegible] 2 6 1
Cardwell, 1-6, Face (8) and Burgess; Drott, 2-1, and Bateman.

SUNDAY

Pittsburgh 5, Houston 0
Cincinnati 10, St. Louis 6
Chicago 3-2, Milwaukee 3-8
Philadelphia 3-5, San Francisco 0-4
Los Angeles 1-4, New York 0-2

NHL Turns Down Amateur Draft Plan

BRANDON (CP) — The president of the National Hockey League Tuesday rejected the suggestion of an immediate universal professional draft of amateur players.

Clarence Campbell told a press conference a universal draft is completely premature and even if it eventually became acceptable it is still at least four or five years away.

The Canadian Amateur Hockey Association, holding its annual meeting here, is scheduled to consider a proposal for a universal draft of over-age junior hockey players.

Campbell's stand appeared to end any hope of it going into effect, which it cannot do without NHL participation.

Campbell paid a brief visit here Tuesday to outline the NHL's partial amateur draft. First selections will be made June 5 in Montreal at the NHL annual draft each NHL club owner may draft four 16 - year - olds. When the drafted players reach 18, the drafting club has first call on professional rights.

"The plan proposed at the CAHA meting is far wider in scope. It would replace the whole professional sponsorship system under which players are protected with a single professional draft each year when the amateur players have completed their junior careers.

* * *

CAHA officials also decided to take a close look at the question of instituting hockey scholarships, after rejecting a B.C. proposal that the CAHA push for a program to give university scholarships for hockey players.

The wide-ranging B.C. resolution also suggested that federal money under the physical fitness program be set aside for scholarships in all competitive sports "to develop Canadian athletes and encourage competition between our university athletes."

* * *

Saskatchewan's junior champions have been given a bye into the 1964 western Canada Memorial Cup final, with other clubs in Alberta, northwestern Ontario, Manitoba and B.C. holding subsidiary series to determine the other finalist. Manitoba gets a similar bye in 1965.

* * *

CAHA reported total player registration for last season of 165,632—more than 22,000 more than in 1961-62. Biggest gain was in B.C., which now has 11,918 players compared to 10,036 in Alberta, 11,311 in Manitoba and 5,260 in Saskatchewan . . . financial report showed a small profit, first for the CAHA in five years . . . officials decided Monday to adopt the professional method of taking a penalty shot, and also authorized member branches to make wearing of helmets compulsory for junior and minor players, as well as face-masks for goalies . . . two-month boost to maximum age limit for amateur players from junior down to pee-wee goes into effect in the 1964-65 season. Under the new set-up, junior category will be open to players under 20 on the May 31 preceding the start of the season in which they will play. Date in effect next season is July 31.

Severson Idle With Bad Back

	GP	W	L	F	A	Pts
Vancouver	7	5	0	35	20	14
New Westminster	6	3	3	30	30	6
VICTORIA	5	3	4	40	39	6
Nanaimo	6	2	5	47	72	4

Last night's score: New Westminster 9 at Vancouver 10.
Next game tonight—Nanaimo at VICTORIA.

Whitey Severson hurt his back Sunday, but it was Don Ashbee who winced.

When Severson's back went pop, so did Ashbee's daydream that he would finally see the best team Victoria Shamrocks can put up for the Inter-City Lacrosse League. That was supposed to happen tonight at Memorial Arena when Nanaimo comes calling, but Severson is out for at least a week.

"We have a good bunch of players, you know," Ashbee said plaintively. "Wouldn't it be nice if they could all play together—just once?"

Severson's muscle pull came just at the time when Shamrocks seemed strongest.

Barry Ashbee and Jack Showers have arrived, and will play tonight. So will Ed Kowalyk, who missed all but the opening game because of a smashed finger.

With Severson out, Rocks are minus their leading scorer and the point man on their power play. Ashbee will be juggling most of the night to take up the slack, with Don Sepka seeing his first action as corner man on the power play and Kowalyk possibly alternating between defence and forward.

Game time is 8:30.

VANCOUVER — Vancouver knocked off New Westminster's Mann Cup champions for the third straight time here last night, winning 10-9, to extend its unbeaten streak in the Inter-City Lacrosse League to seven games and pad its league lead to eight points.

New Westminster had lost their first two meetings, 10-5 and 9-8, when playing without Jack Bionda. But even Bionda couldn't make the difference last night, as Vancouver held the perennial scoring champion to three shots and one goal.

Teams meet again tomorrow night in New Westminster.

* * *

New Westminster	G	A	P	Vancouver	G	A	P
Norman	0	0	0	Schweitzer	0	1	0
Rocada	1	0	0	Surmak	1	0	1
McRitchy	1	2	2	Gimple	2	0	0
Shuttleworth	0	0	11	Marsh	0	1	2
Jobb	1	0	5	Hartsuir	0	1	5
Parnell	1	2	2	Warick	1	1	0
Oddy	0	0	3	English	1	0	2
Wallsmith	0	0	2	Stevens	0	0	0
Plaxton	0	0	0	Hemmerling	0	0	2
Sidolph	1	0	0	Black	1	0	0
Ladius	2	1	0	Uaselman	2	0	7
Willows	1	0	0	Nelson	0	0	0
Stewart	0	0	0	Chisholm	0	2	0
Sepka	2	3	0	Holmer	1	0	2
Brownlee	0	0	2	Carter	0	0	0
Totals	9	5	26	Totals	10	6	22

Shots stopped	1st	2nd	3rd	4th	Tl.
Norman	5	5	3	5	18
Schweitzer	5	5	9	6	25

Score by periods:

New Westminster	1	4	2	3	9
Vancouver	4	2	2	2	10

Larry Jay Hits, Pitches For Victory

	W	L	Pct	GBL
Essos	3	0	1.000	
Sooke	1	1	.500	1½
McLarens	0	3	.000	3

Last night's score: Sooke 9 McLarens 2.
Next game Thursday—Sooke vs. Essos, 6:30, Heywood Park.

Larry Jay tossed a five-hitter and hit a home-run at Heywood Avenue Park last night as Sooke beat McLarens, 9-3, in the Senior Men's Softball League.

On Sunday Essos beat McLarens, 3-2, in 11 innings to run their unbeaten streak to three games.

Sooke and Essos meet Thursday at 6:30 at Heywood Park.

Sooke [illegible] 9 11 2
McLarens [illegible] 3 5 3
Larry Jay and Rod Sullivan; Rod Turner, Ken Ingham (8) and Jimmy John. Home runs: Sooke—Larry Jay. McLarens—Tony Gee.

PCL Baseball

NORTHERN DIVISION

	W	L	Pct	GBL
Tacoma	22	14	.611	—
Seattle	20	15	.571	1½
Portland	18	19	.471	5
*Spokane	17	21	.447	6
*Hawaii	15	20	.430	6½

SOUTHERN DIVISION

	W	L	Pct	GBL
San Diego	20	17	.575	—
Dallas-Forth Worth	20	17	.541	1½
Salt Lake City	15	17	.469	3
Oklahoma City	16	20	.444	5
Denver	17	22	.436	5½

*—Night game

TUESDAY'S RESULTS

Dallas-Fort Worth 6, Oklahoma City 4
San Diego 12, Portland 1
Tacoma 5, Seattle 3
Salt Lake City at Denver ppd., cold

MONDAY

Dallas-Fort Worth 2, Oklahoma City 0
Seattle 1, Tacoma 6
Denver 11, Salt Lake City 7

SUNDAY

Spokane 5, Hawaii 7
Seattle 5-4, San Diego 0-3
Tacoma 11-4, Portland 7-2
Dallas-Fort Worth 8-4, Salt Lake City 4-1
Hawaii 8-2, Spokane 2-4

When to Fish or Hunt
SOLUNAR TABLES
by John Alden Knight
According to the Solunar Tables, calculated for this area, the best times for hunting and fishing today and tomorrow will be as follows (times shown are Pacific Daylight Time):

TODAY

A.M. Minor	A.M. Major	P.M. Minor	P.M. Major
5:10	11:25	5:40	11:55

TOMORROW

6:05	12:15	6:40	12:25

Major periods, lasting 1½ to 2 hours, dark type.
Minor periods, shorter in duration, light type.

Patch 'Er Up, Boys

Rather casual about the whole thing, driver Len Sutton of Portland (far left in coveralls) walks away from his new Leader Card Watson racing car after smacking it into wall at Indianapolis in practice run. Mechanics say they'll have car ready in time for Sutton, second in the 500 last year, to try to qualify this weekend.—(AP Photofax).

* * *

Just Practice For Kostenuk

INDIANAPOLIS (AP) — A. J. Foyt of Houston, Tex., 1961 winner of the Indianapolis 500-mile race, qualified Sunday for his sixth start in the rich May 30 event with the second fastest speed ever made in the 10-mile trials.

His 150.615 average, including one lap at more than 151 miles an hour, was second only to the 151.153 record set Saturday by Parnelli Jones of Torrance, Calif. The Texan will have to start in the eighth position, however, because he didn't run Saturday when seven cars qualified.

Foyt drove a new Watson-Bignotti car entered by the Ansted-Thompson racing team of Indianapolis.

Ed Kostenuk of Victoria, made several practice runs during the weekend but did not attempt to qualify for the big race.

High winds made the speedway dangerous throughout the weekend. Only 11 cars were qualified Sunday, leaving 15 spots to be filled by trials next Saturday and Sunday. That's when Kostenuk plans to make his bid.

Jack Turner of Seattle, demolished his car in a spectacular wreck Sunday morning and announced from his hospital bed that he was through with auto racing.

The former national midget car champion suffered burns, a possible fractured vertebra and a possible broken rib. His condition was described as "fair."

It was Turner's third crash on the speedway in the last three years.

MORE SPORT ON PAGES 11, 12

Italian-Canadians In Province Final

VANCOUVER (CP) — Vancouver Italian-Canadians, the Cinderella team of the year, won a berth in the final of the Provincial Cup competition for the provincial soccer championship Monday by defeating UBC Thunderbirds 2-1 before 1,000 fans here.

The Italians, who earlier won the Second Division title of the Mainland Soccer League, simply overpowered the UBC team which had won the championship of the Mainland League's First Division.

The Italian team will now meet the winner of next Wednesday's semi-final replay between two Pacific Coast League teams, Columbus and Vancouver Firefighters. The final is set for next Sunday.

VANCOUVER (CP) — Vancouver Canadian soccer team has received a $600 grant from the B.C. government to help cover expenses at the Kennedy Cup competition in Los Angeles next week.

Canadian team manager Ken Howarth said he learned of the grant on the weekend.

"This is a tremendous gesture and we'll do our utmost to justify the government's confidence in us," he said.

Canadians play San Francisco in the opening round Sunday.

Ken Rosewall Wins Series

EUGENE, Ore. (AP) — Ken Rosewall won the pro tennis championship by defeating Rod Laver Tuesday night, 6-2, 6-2, giving Rosewall a clinching 11-4 lead in their 20-match series.

Andres Gimeno defeated Earl Bucholz 8-4 and took a 9-6 lead in their series for third place.

RCMP Wins Rifle Match

RCMP, paced by Cpl. Bob Walker, won the Phoenix Trophy for small-bore shooting at Esquimalt Garrison last night.

Cpl. Walker had a possible 100 to lead his six-man team to a 588 total. PPCLI Cadets were second with 576; 25th Militia Group third with 575; PPCLI No. 1, fourth with 568x25; Dockyard "A" fifth with 568x23; HMCS Malahat sixth with 559 and Dockyard "B" seventh with 546.

Other marksmen with "possibles" were John Akins, 25th Militia; Duncan Payne, 25th Militia, and Cadet Clayton, PPCLI cadets.

Minor Baseball

LITTLE LEAGUE

CAMORO BAY

Kiwanis [illegible] 17 4
Merchants [illegible] 5 7
Kevin McLean and Ian Anderson; Mike Crawford, Jim McGregor (4) and Mike Briggs.

GORDON HEAD

Al's Exes [illegible] 3 4 0
Gordon Head [illegible] 10 8 0
Ronnie Hagel, Russ Truro (3) and Dave Dalby; Russ Worsley and Ross Dale.

CENTRAL-NORTH BANNER

Members [illegible] 1 4 5
Flyers [illegible] 11 11 2
Gerry Tutte and Harry Jones, Doug Doney and Reg Underwood.

LAKE HILL

Senators [illegible] 1 9 3
Mustangs [illegible] 2 7 1
Pat Woods, Butch Foster (7) and Rodney Crow; Dave Welsh, Bob Punt (7) and Blair McDonald.

NATIONAL

Giants [illegible] 8 8 2
Oddfellows [illegible] 7 7 3
Ken Armstrong, Mike Beaulac (1) and Ron Woolsey; Larry Reader (3), Lonnie Richards and Rod Quan.

AMERICAN

Kiwanis [illegible] 3 4 0
Shetlesarnes [illegible] 4 3 2
Dennis Sproule, Jim McKay (2) and Garry Lanford; Peter Pappas and Mike Horan.

JAMES BAY

Vic Sports [illegible] 14 22 13 3
Jaycees [illegible] 7 4 12
Frank Deacon and Brian Dunn; Wayne Campbell, Art Lanning (2), Andy Russell (3), Ernie Hussens (2) and Ken Campbell.

HAMPTON

Westview [illegible] 4 1 5
Pitt & Hall [illegible] 8 8 1
David Carson, Ricky Lamoureaux (3) and Peter Salmon; Brian Dalton (3), Bill Campbell and Gordon Wyatt.

LAYRITZ

Brewers [illegible] 17 19 0
Giddies [illegible] 3 0 3
Ritchie Clealand and Curt Shadwalder; Tom Allum, Ken Williams (2), Paul McIntosh (3) and Roger Graham, Jack DeNeve (2).

PONY LEAGUE

CARNARVON

Mavericks [illegible] 8 8 2
Old Timers [illegible] 6 3 4
Wally Dean, Wayne Peters (5) and Brian Crain; Bob Rimmer and Art Thompson, Dave McDonald (3).

LAYRITZ

Huskers [illegible] 8 4 2
Nadin-Hoo [illegible] 4 3
Adrian Hall and Bob Walker; Alf Rosen, Jim Armstrong (2) and Bob Hopkins.

COLT LEAGUE

Williams [illegible] 4 10 3
Carpenters [illegible] 2 5 3
Rich O'Neill, Gordie Strongman (6) and Brian Gordon; Lloyd Murphy (6), Gary Robertson, Jack Russell (4) and Al Cuthbert.

BABE RUTH LEAGUE

VICTORIA

Eagles [illegible] 8 5 3
Evening Optimists [illegible] 1 7 5
Dave Vyner and Len Rousche; Dave Johnson, Don Norie (4) and John Wilson.

LICK

Oak Bay Optimists [illegible] 6-3 6 3
Ron McCoy and Malcolm Ross; Ken Hardy and Don Schneider.

EVENING OPTIMIST

Palmerston [illegible] 8 9 2
Rotary [illegible] 0 3 1
Don Bilsborough and Frank Alexander; Barry Rosales and Dennis Ireland.

COSMOPOLITAN

OK Tire [illegible] 8 8 3
Vic Photo [illegible] 5 4 0
Tom Galloway and Brian Sugarman; Lorne Rathyen and Peter Duncan.

In Senior League

Pitchers in Paradise

The Senior Amateur Baseball League is looking more and more like a pitchers' paradise.

Les Brice went 14 innings and struck out 21 Monday to give Transports a 4-2 decision over IAA in a game that was scheduled for seven innings. IAA could get to him for only five hits.

In the other half of the doubleheader at Royal Athletic Park, Stan Thame tossed a two - hitter as Independents blanked Builders, 6-0.

Independents, unbeaten in two starts, have given the opposition exactly four hits.

Next game will be played tonight at Royal Athletic Park, when Independents play IAA at 6:30 p.m.

Builders [illegible] 6 2 3
Independents [illegible] 6 5 1
Harry Scott and J. V. Hamilton; Stan Thame and Ken Cunningham.
Transports [illegible] 4 10 4
IAA [illegible] 2 5 3
Les Brice and Jim Moody; John Yaremko, George Brice (1) and Ron Grant.

Tag Match Tops Card

Dan Miller and Jack Lanza team up against the Great Mephisto and George Kosti Saturday in the tag team main event of the weekly professional wrestling card at Memorial Arena.

Ronnie Echison meets Gene Kiniski, Kinji Shibuya takes on Fritz von Goering, and Joe Brunetti meets Mitsu Arakawa in other bouts.

First bout starts at 8:15.

SENIOR
LACROSSE
Memorial Arena
Tonight, 8:30 p.m.
VICTORIA
SHAMROCKS
vs.
NANAIMO
Adults $1 - Students 50c

Then You're a Batter People

Do You Think Bunt Is for Cowards?

BY JIM BECKER

NEW YORK (AP) — Are you a batter or a pitcher person? If you're a baseball fan you may be one or the other. Many fans are.

Try these two descriptions for size:

Batter people — Think the most exciting thing in baseball is the home run, except maybe two home runs. Walk out on 1-0 games. In extreme cases, walk out on a 0-0 game, in the seventh inning. Like home team to win but aren't going to cut their throats if it loses, since it will probably win tomorrow. Cheer any long ball hit by either team. Think the bunt is for cowards, the stolen base for freaks. Like good outfield catches.

Pitcher people — Their hearts go out to the pitcher. Like nothing better than a 1-0 game, and spend next two hours talking about what a tough game it was to lose, for the pitcher who lost. Die with home team. Love good infielding plays. Say after almost every home run: "That would have just been a long out at the Polo Grounds or Los Angeles or Pittsburgh." Say after a home run at the Polo Grounds or Los Angeles or Pittsburgh: "Anybody can hit a homer with the whippy bats and rabbit balls they use these days." Want spitball back.

Generally speaking, the American League, with the outstanding example of the Yankees, appeals to batter people. Pitcher people go for the National League, although they haven't made up their minds about those hard-hitting Giants.

Psychiatrists say batter people have a tendency to identify themselves with the poor lonely hitter, up at the plate all by himself, while a big strong fellow is throwing at him, and seven other players are arranged in the field to foil everything he tries to do. On top of that, there is a fellow behind his back—the catcher crouching down and giving secret signals.

They say he seek life that way.

Pitcher people see themselves as the lonely fellow on the mound, armed only with his skill and cunning, attempting to get his best pitch past a husky fellow with a bat who is determined to bang the ball over the fences, which are much too close.

That's life to them.

Both have day dreams. The batter people hit homers almost every time up.

Some people claim they are pitcher people, and then find themselves on their feet screaming for a home run, without really understanding how they got there.

Which are you? Or do you just like a good ball game?

Inter-Club Golf Event Opens Schedule Tonight

By HARRY YOUNG

Fifth annual chase for the Willie Park Driver starts tonight as the Inter-Club Golf League opens at Victoria and Uplands.

Victoria club's defending champions host Gorge Vale, which won the championship in 1960 and 1961. Colwood, winner of the first competition in 1959, visits Uplands, the only club yet to have its name inscribed on the driver. Matches start at 5:30.

Feature of the matches at Victoria will be another meeting between Bill Wakeham and Ron MacLeod—in a way something of a rubber match. Wakeham lost the Island match play final to MacLeod in 1962, and knocked him out in the semi-finals while going on to win the event this year.

Wakeham is top man on the Gorge team and MacLeod leads the six-man Victoria entry. Competition is split into six individual matches and three four-ball events, with one point for each win.

At Victoria, with the Gorge team named first, it will be Wakeham against MacLeod and Art Donaldson against George Bigelow; Dave Fanthorpe vs. Bill McColl and Gordie Jones vs. Roy Chappell; Mel Carlow vs. Doug Munro and Al McLeod vs. Alec McCabe.

At Uplands, with Colwood first named, it will be Laurie Kerr vs. Bob Hunt and Mike Kolb vs. Gary Smith; Vic Painter vs. Gord Pelkow and George Andrews vs. Ken Lawson; Ricky Kent vs. Frank Scroggs and George Graham vs. Eric Hibberson.

Surprise of the Victoria team is the absence of club pro Laurie Carroll, who won every point for his side in both singles and best-ball matches last year.

Carroll's playing activities this year have been limited by his club, and he does not feel that with little practice he can do himself justice. In a recent trial match Carroll tied for sixth place with Munro at 77, but decided to step down.

His decision robs the Victoria side of one of the strongest players in the district, and when MacLeod leaves for Jasper on the weekend it will leave a tremendous gap in the championship team unless Carroll can be persuaded to change his mind.

Uplands' entry has been strengthened by addition of Eric Hibberson and Gary Smith. Hibberson has not played much competitive golf for several years but is reportedly playing extremely well.

Smith left Colwood for Uplands because he believed that club was not planning to recognize juniors as contenders for the inter-club team. But Colwood apparently changed its mind, since junior Ricky Kent has been given a place.

Sweep for Jim Berry

Jim Berry scored a clean sweep in stock car action at Western Speedway Monday, winning trophy dash, first heat and 30-lap main event.

Berry grabbed the lead with two laps left in the main event, beating out Gary Kershaw and Lloyd Mulally.

Complete results:

Trophy dash—Jim Berry, Bob Browne, Dave Brown.

First heat—Jim Berry, Brian Wilson, Bill Smith.

Second heat—Doug Ross, Harold Symington, Ross Phillips.

Third heat—Lloyd Mulally, Bob Browne, Doug Howell.

Fourth heat—Tom Eardley, Bill Foster, Bob Fisher.

Main event—Jim Berry, Gary Kershaw, Lloyd Mulally.

Crash elimination—Dennis Friend.

How to Relieve Aches and Pains Caused by Too Much Exercise or a Change in the Weather

Many times, when you exercise muscles that have been inactive too long, or when there's a change in the weather, you can easily get aches and pains in your muscles or joints. A fast, dependable way to relieve these nagging discomforts is with ASPIRIN*.

Two to three ASPIRIN tablets with water will bring quick relief not only from pains of rheumatism and arthritis, but pains of lumbago, neuralgia, and sciatica as well, so you feel better fast.

One reason ASPIRIN can bring you this fast, gentle pain relief is instant flaking action. For thanks to its instant flaking action, ASPIRIN is ready to go to work instantly!

So don't suffer needlessly from arthritic pains and aching in your muscles and joints. Put your confidence in ASPIRIN and get truly fast relief. Read the instruction folder inside the package for best results for you.

Be sure you get genuine ASPIRIN. Look for the package with the Bayer cross.

*T.M.

GOODYEAR TIRES AND RETREADS

as little as $1.00 and $1.00 DOWN A WEEK

VICTORIA TIRE LTD.

LOTS OF PARKING SPACE

EV 2-6184

Government at Herald

NEWSPAPER ADVERTISING STIMULATES BUYING

Mrs. Husband Wins Qualicum Golf Test

QUALICUM BEACH — Mrs. Harold Husband of Victoria defeated Mrs. Fran Weaver of Vancouver at the 19th here Monday to win her sixth up-Island women's golf championship.

Mrs. Husband, who plays out of Victoria Golf Club, qualified Saturday with an 86 and golfed well throughout the tournament.

R. Lawrence won the men's championship, defeating Peter Barr. Don Campbell beat Harold Wilson in the all-Victoria first flight.

Other Victoria prize-winners were Mrs. Stanley Haynes, Mrs. Arch Pidgeon, Mrs. Reg Wilde, Mrs. Gordon Money, Mrs. Harold Wilson, Louis Nelson, Colin Hart, Jim Munro and Patt Dunn.

Cub Field Day On Saturday

Gary Oak district Cub field day will be held Saturday at 2 p.m. on the Oak Bay High School grounds.

Field events will be held and the inspection will be carried out by Commander J. S. Hall.

O.C. Cricket

LONDON (Reuters)—Results of cricket matches played Tuesday:

At Bradford: match abandoned as draw because of rain. Gloucestershire 89 and 54 for 8. Yorkshire 197.

At Cambridge: Cambridge University beat Nottinghamshire by 8 wickets. Nottinghamshire 282 for 8 declared and 63. Cambridge University 228 and 124 for 4.

At Taunton: match abandoned as draw because of rain. Warwickshire 232 and 89 for 8. Somerset 318.

At Chesterfield: match abandoned as draw because of rain. Worcestershire 138 and 248 for 6 declared. Derbyshire 84 and 108 for 1 wicket.

At Rushden: Leicester beat Northamptonshire by 131 runs. Lancashire 180 and 209 (M. Greenen 127, J. Larter 5 for 79). Northamptonshire 158 and 98.

At Bournemouth: Glamorgan beat Hampshire by 92 runs. Glamorgan 299 and 188 for 4 declared (A. Jones 38). Hampshire 204 and 191 (R. Marshall 56, J. Pressdee 6 for 56).

At Leicester: Sussex beat Leicestershire by 8 wickets. Leicestershire 242 and 168 for 6 declared (C. Inman 73, J. Inch Coleman 38). Sussex 282 and 129 for 2 (A. Oakman 58 not out).

At The Oval: Surrey vs. Essex, match drawn. Surrey 339 for 4 wickets declared and 197 for 4 declared (A. Parsons 50). Essex 310 (G. Barker 136, B. Taylor 38 not out) and 49 for 4.

At Lords: West Indians beat Marylebone Cricket Club by 98 runs. West Indians 308 and 79 for 1 declared; MCC 139 for 8 declared and 172.

There's something SPECIAL about Seagram's SPECIAL OLD

12 oz. and 25 oz. sizes

Finer Taste is a Seagram Tradition

This advertisement is not published or displayed by the Liquor Control Board or by the Government of British Columbia

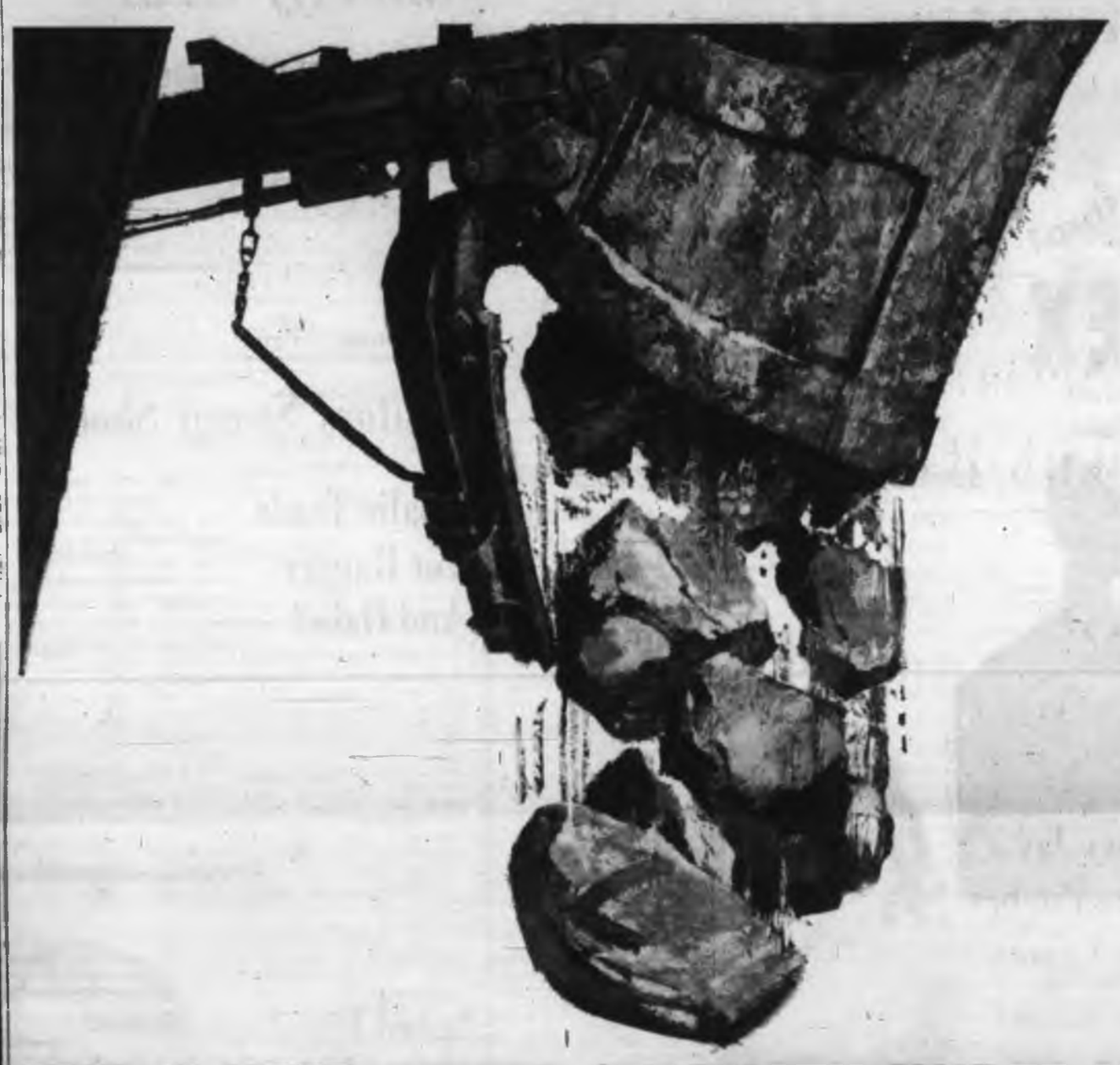

IF YOU NEED BRUTE STRENGTH UNDER YOUR LOAD

Leadstar Series—Four wheelers or six wheelers. 6-cylinder and V-8 gasoline or 6V53 diesel power, with G.V.W. ratings from 19,500 to 39,000 lbs.

V-Series—G.V.W. ratings range from 25,000 to 50,000 lbs., with a choice of models and three bonus power V-8 engines from 206 to 256 horsepower.

you need the extra endurance that's built into every International Truck!

Frames and power trains have that extra margin of strength to take the heaviest loads and roughest roads in their stride. And any International dump truck operator will tell you there's an extra margin of power under the hood, too.

You get exactly what you need when you deal with International truck men. Whether your job requires a conventional model in the 22,000 lbs. G.V.W. category or a giant 60,000 lbs. G.V.W. 6-wheeler, they can fit the truck to the job.

To get the right truck under your loads, see your nearby International Truck Dealer or Branch soon.

R-Series—A full range of models in a heavy-duty "six" with horsepower ratings from 175 to 212 . . . and G.V.W. from 25,000 to 50,000 lbs.

F-210-D Series—A choice of Cummins or Rolls Royce diesel power with G.V.W. ratings up to 48,000 lbs. Also, the F-230-D model at 60,000 lbs. G.V.W. rating.

Earn more with INTERNATIONAL TRUCKS

Built, Sold and Serviced by Truck Men

International Harvester Company of Canada, Limited, 517 Herald Street, Victoria, B.C. EV 6-5508

Chelsea Gains First Division

LONDON (AP) — Chelsea crushed Portsmouth 7-0 in an English League Second - Division soccer match Tuesday night and advanced into the First Division for next year's play.

The win gave Chelsea second place in the Second Division behind Stoke City which already had won promotion. Chelsea's promotion comes because its goal average is better than Sunderland's.

Chelsea, playing at home, dominated the visitors from start to finish.

Other results in Tuesday night's English League games:

DIVISION I
Ipswich 1, Aston Villa 1.
DIVISION II
Middlesbrough 6, Norwich 2.
Walsall 0, Charlton 0.

(Abandoned after 45 minutes because of floodlights.)
DIVISION III
Halifax 2, Millwall 0.

MONDAY
ENGLISH LEAGUE
First Division
Blackburn 2, Tottenham 6.
Notts F. 2, Man United 2.
Third Division
Hull City 1, Notts C. 1.
Port Vale 1, Bristol R. 0.
Shrewsbury 2, Coventry 1.
Southend 1, Crystal P. 0.
Fourth Division
Chesterfield 1, Barrow 1.
Gillingham 2, Oxford 1.
Newport 1, Rochdale 1.
Stockport 1, Mansfield 1.
York City 1, Southport 1.
Friendly Match
Arsenal 2, Glasgow Rangers 2.

SOOTHE BOWELS & Fight Dull Side Aches

Simple Colitis (functional irritation of the large intestine) may make you suffer from dull aches or burning pains in the side. Use Hearthorn, Bilinumsia, Bad B with. If so take KOLADE Powders which are not laxative but provide a soothing powder to relieve irritation, relax irritated intestine muscles, curb acidity and help regular bowel action. Get KOLADE Powders from druggist. Let them help you.

Lions, Riders Play July 24

VANCOUVER (CP) — B.C. Lions said Saturday they have scheduled a pre-season exhibition game here with the Saskatchewan Roughriders for July 24.

The game will be in support of a junior sports stadium fund to provide an all-weather junior sports stadium in Vancouver, seating 10,000, for use by amateur sports groups.

Who Wants Money?

LOUISVILLE, Ky. (AP)—Why do racing fans fail to cash winning tickets on a horse?

Churchill Downs would like to know. It has 274, worth $4,386, still outstanding on Chateaugay, winner of the Kentucky Derby on May 4.

Also uncashed are 325 tickets, worth $2,465, on Never Bend, who ran second, and 193 tickets, good for $894, on the favored Candy Spots.

Vancouver Racing

MONDAY

First Race—$1,000, for three-year-olds, six furlongs:
Perky Lass (Trejos) $4.80 $3.20 $4.60
Miss Polly (Dailey) 10.20 9.00
Smart Princess (Wall) 4.20
Also ran: Keyna, Miss Ky Lou, Before The Wind, Dark Bag, Love Helen, Irish Colleen and Von Royal. Time, 1:13 4-5.
Quinella, $172.80.

Second Race—$1,000, for four-year-olds and up, six furlongs:
Melody Man (Hansen) $7.20 $3.80 $6.00
Romantic (Cline) 6.20 3.70
Olive Bill (Miller) 3.80
Also ran: Flame Gal, Kelly Dunningan, Silver Leaves, Prince Pops. Time, 1:13 2-5.

Third Race—$1,000, claiming, for four-year-olds and up bred in Canada, six furlongs:
Aleena (Dailey) $9.00 $5.60 $5.80
Carnetto (Wall) 3.20 2.70
Aude Cara (Cline) 2.60
Also ran: Cousione, Mt. Cream, Kenta Island, Lady Flag, Mardhane, Mr. Fleetway and Camisa Bell. Time, 1:12 4-5.

Fourth Race—$1,000, claiming, for three-year-olds and up, six furlongs:
Kathy Glen (Dailey) $4.80 $3.60 $3.10
Tintinnabula (Trejos) 6.20 4.20
Light The Way (Atkins) 5.00
Also ran: Pope Fortune, Showing Down, Miss Marblehall, Vega Doll, Royal It, Rami, Mary Patricia. Time, 1:14.
Exacta: $88.20.

Fifth Race—$1,000, claiming for four-year-olds and up, six furlongs:
Merrily Maged (Martinez) $6.60 $4.10 $3.00
Secret Eye (Longo) 6.70 4.20
Quick Charge (Pierce) 3.70
Also ran: Miss Bagdad, Golden Cup, Royal Rica, Chatworth, Nepenthe. Time, 1:12 3-5.

Sixth Race—$1,000, claiming, for four-year-olds and up, six furlongs:
Yes Hag (Miller) $22.60 $8.60 $4.60
Momma (Roe) 7.20 3.60
Marva (Cline) 3.80
Also ran: Michaels Lass, Ty Oath, Ray Iron and In Advance. Time, 1:12 3-5.

Seventh Race—$2,000, "Victoria Day Handicap," for three-year-olds and up bred in Canada, six furlongs:
Major Magic (Reiriden) $4.20 $3.00 $2.20
Crander Mc (Trejos) 4.00 3.00
Jan Mac (Cline) 2.80
Also ran: Enchaide, Polly Royal, Maga Var, Midmarwjas and Blue Hawk. Time 1:11 3-5.

Eighth Race—$1,000, claiming, for four-year-olds and up, one mile:
What Now (Longo) $4.80 $3.00 $2.80
Flan S. (Pierce) 4.80 3.20
Boberlou (Trejos) 3.70
Also ran: Water Way, Pay Hike, Indian Springs, Ky Seven, Glory Sweep and Kitina Wonder. Time, 1:46 1-5.
Quinella, $30.80.

OVERNIGHT ENTRIES

FIRST RACE—$1,000, claiming, for three-year-olds, six furlongs:
Per Flight (Martinez) 120
Dark Ginger (K. Domingues) 119
Mary Webb (Pierce) 118
Lady Lotti (Fernandez) 118
Flag Mountain (Richardson) 115
Tutonia (Ventrella) 115
Hawkstone (Hansen) 115
Battle Dan (Ulrich) 115
Swift, Revenge (Longo) 115
Mississippi Kid (Wall) 120
Also eligible:
Assayer (C. Domingues) 115
Gulf Island (Cline) 120
Chance Royment (McCutler) 120
Jalno (Jones) 120

SECOND RACE—$1,000, claiming, for three-year-olds, six furlongs:
Sarah Bay (Pineda) 112
Wise Bulletin (Martinez) 120
Court Glamor (Fernandez) 120
Countess Edna (Trejos) 120
Aaron's Red (Jessop) 115
Hobo Boy (Dailey) 115
Hi Ma Dan (Cline) 115
Lantier (C. Domingues) 120
Positive Show (Longo) 117
Poniano (Richardson) 112

THIRD RACE—$1,000, claiming, for three-year-olds and up, six furlongs:
Wise Baby (Laidler) 117
Founder (Richardson) 120
Ella Jane (McCutler) 100
Willys Wish (Cline) 120
Dubaka (Trejos) 120
Paris Gold (Atkins) 117
Fleeting Roman (Wall) 120
From Away Back (Pierce) 120
Easter Flash (Fernandez) 120
So Vera (Jessop) 120
Also eligible:
Tuna Alibi (Ulrich) 120

FOURTH RACE—$1,000, for two-year-olds, about three and half furlongs:
Fleet Abdullah (Demetio) 115
Border Spy (Fernandez) 115
Nickmacbee (Richardson) 115
Eyron (Aragundi) 115
Copper Prince (K. Domingues) 115
George Royal (Jessop) 115
Miami Market (Martinez) 120

FIFTH RACE—$1,000, claiming, for three-year-olds, one mile:
Marbengo (Aragundi) 118
Grub Trouble (Richardson) 120
Tivo (Hansen) 118
Blue Wisp (Cline) 116
Emily Pearl (Trejos) 114
Lucky Spender (Martinez) 114
Glasgow (Jen Longo) 120
Rough Road (Pierce) 114
Lynda First (Atkins) 116

SIXTH RACE—$1,000, claiming, for three-year-olds and up, six furlongs:
Coffee-Eize (Wall) 116
Lendmal (Aragundi) 111
Cherry's Pet (Trejos) 114
Tennis Chamber (K. Domingues) 114
Magic Cara (Cline) 111
Quarter Among (Richardson) 112
Jade Bob (Pierce) 121
Princess Samos (Dailey) 114

SEVENTH RACE—$1,000, claiming, for four-year-olds and up, six furlongs:
Small Return (Pierce) 113
Dakota (Miller) 120
Masterful (Martinez) 118
Blue Britches (Trejos) 113
Chickamauga C. Domingues) 113
Ken M. (K. Domingues) 118
Alice Kapel (Longo) 116
North Star Rust (Cline) 112
Ellerpetes (Ulrich) 118
Mr. O. B. (Demetio) 114
Also eligible:
Pretty Eyes (Richardson) 113
Minstrel Man (Wall) 122

EIGHTH RACE—$1,000, claiming, for four-year-olds and up, bred in Canada, six furlongs:
Boston Star (Torres) 108
Rambura (Miller) 120
Bay Rock (Martinez) 120
Pixy Price (Trejos) 120
Lady Calland (Ulrich) 115
Sun Turley (Laidler) 115
Chataway (Richardson) 120
Magic (Cline) 115
Busy Mona (Pierce) 120
Kacela (Longo) 110
Also eligible:
Nadeid (Ventrella) 115
Brouana (C. Domingues) 115
More Mayoman (Richardson) 120
Our River (Dailey) 120

SIXTH RACE—$1,000, claiming, for four-year-olds and up, six furlongs:
Big Julius (Longo) 120
Champagne Waltz (Richardson) 115
Our Sailor (Pierce) 115
Scotch (Brown)
Blue Frame (Torres) 110
Vigil's Son (Wall)
The Dustman (Martinez) 120
Peace Time (Cline) 120
First post, 8 p.m.

Ricky Kent Wins Event

NANAIMO — Ricky Kent of Victoria's Royal Colwood club won the mid-Island junior golf championship here Monday, carding a nine-over-par 79 to beat out Gary Smith of Uplands by one stroke.

Gail Bigsby of Victoria Golf Club had an easier time in taking the girls' title, shooting a 96 to beat runners-up Marg Holland and Donna Prendergast, both of Nanaimo, by 17 strokes.

Victoria's Gorge Vale entry of Noel Pumfrey (83), John McCormick (83), Vic Derman (85) and Cec Ferguson (86) won the team total with 330.

For Epsom Derby

Max Bell's Horse Quoted 100-1

LONDON (CP) — There's a Canadian-owned "sleeper" lining up for next week's Epsom Derby at the luscious odds of 100 to 1.

His name is Count Albany and he'll carry the purple and white silks of Calgary sportsman Max Bell.

The tempting odds of 100 to 1 were offered by two leading layers, Joe Coral and Ladbroke's. Two other bookmakers, Alfred Cope and William Hill, cagily offered 66 to 1.

Even at those prices, there has been no rush to climb aboard the Bell bandwagon. Count Albany was unraced as a two-year-old and has finished out of the money in his only two races this season, both in Ireland.

The colt was sired by the Queen's horse Doutelle which died recently after a promising start at stud. The dam is Safaniya.

County Albany is trained by P. J. (Paddy) Prendergast, who has two other Derby runners for different owners in Ragusa and Credo.

Prendergast also trains Khalkis, one of the early favorites for the race. Khalkis has gone lame and will not run.

In any other year, bookmakers might offer up to 500 to 1 on a horse with a record like Count Albany's. But this season all the fancied horses have fizzled out in spring trials and it's a wide-open race despite heavy betting on the French horse Relko, owned by 74-year-old Paris hotel proprietor Francois Dupre.

Other fancied horses are Corpora sired by the Italian wonder horse Ribot, the stretch-running Merchant Venturer, and In The Gloaming trained by former champion jockey Sir Gordon Richards.

The derby is to be run May 29.

Second Win For Albion

	GP	W	L	Pts.
Cowichan	3	3	0	15
Lucas	4	3	1	13
Albion	2	2	0	10
Oak Bay	3	2	1	10
Nanaimo	3	1	2	5
Alma	3	0	3	0
Five C's	4	0	4	0

Albion posted its second straight victory in the Victoria and District Cricket Association Sunday, downing Five C's by five wickets at Beacon Hill Park as Don Hughes scored 60 runs not out.

Five C's scored 91 and Albion replied with 93 for five.

Sheriff Grabs Racing Receipts

HANEY — Track records and the arm of the law fell on Haney Speedway over the weekend in the third and fourth events of the Canadian-American Modified Car Racing Association competition.

Sheriff's office took $180 out of the gate receipts at Haney to defray costs of a civil suit track operators lost recently under a public nuisance bylaw.

George Robertson of Lewiston, Idaho won main events at both the Sunday and Monday meets. Al Smith of Victoria set a track record of 15:61 in the Sunday meet and Bill Crow of Boise, Idaho, broke it Monday in 15:60.

All-Island Event

Visitors Sweep Shoot

Visiting shots made themselves at home at Victoria Gun Club Sunday, scoring a clean sweep in the annual Vancouver Island trap championships.

Top marksman was Alex Thomson of Port Alberni, hitting 224 out of 250 birds in the three events for over-all honors.

Complete results:

ISLAND SINGLES
"A" class—F. Denton, Sardis, B.C., 85x100.
"B"—Bernie McLellan, Alberni, 87x100.
"C"—Cec Rogers, Vancouver, 82x100.
"D"—Bob Hopkins, Duncan, 66x100.
INTERMEDIATE
"B"—M. Lawler, Alberni, 47x50.
"C"—Alex Thomson, Alberni, 44x50.
HANDICAP
1, Norm Young, Alberni, 88x100; 2, Bernie McLellan, 86x100; 3, Alex Thomson, 87x100.

Goalie Trade For Rangers And Habs?

OTTAWA (UPI)—An Ottawa newspaper reported Saturday that the National Hockey League Montreal Canadiens and New York Rangers will swap goaltenders before next season.

The paper's sports editor said in his column that Canadiens goalie Jacques Plante was "destined" to play for New York next season and Ranger goalie Lorne "Gump" Worsley for Montreal.

The column added — "Two other players are involved but the deal is given hush-hush treatment at the moment. It could break at the NHL meetings in Montreal next month."

Speed Try Called Off

LAKE EYRE, Australia (AP) Donald Campbell's attempt on the world land speed record with his gas turbine Bluebird car is off for at least 12 months unless an alternative site is found, the British driver said Saturday.

Forced off the Lake Eyre salt flats by unseasonable floods, the 5,000 horse power machine in which Campbell had hoped to better his own record of 394 miles per hour was loaded on a trailer and driven at a stately 6 m.p.h. to the team's headquarters at the Muloorina sheep station.

So much for so little

CHAPLIN'S FUNERAL CHAPEL
1155 FORT STREET

SEND THE CLOTHES YOU CARE ABOUT TO INDIVIDUAL

Every order carries an Individual warranty of perfect workmanship. *

* If the finished work is not to your liking . . . let us know. YOU MUST BE SATISFIED.

Special
DRAPES and CHESTERFIELD COVERS Cleaned and Pressed 25% Off

ALL THIS WEEK
2 Plain Dresses Cleaned and pressed Reg. $3.30 Value $1.99

Phone EV 2-8141 Our driver-salesman will call

Or at any one of our 9 convenient locations

INDIVIDUAL DRY CLEANERS

scientific breakthru!
famous
CAT-TEX
wonder soles
by Cat's Paw

Lighter, longer-wearing, limber as leather!

Cat-Tex scientific wonder soles represent a unique advancement in the art of shoe repairing! They are feather-light—yet, amazingly tough . . . super flexible—yet, outwear leather soles by far. At the familiar Cat's Paw sign, ask your shoe repairer for Cat-Tex half and full soles . . . offering unmatched economy and comfort for all the family's shoes.

By the makers of CAT'S PAW HEELS & SOLES & CAT'S PAW ADIPRENE "TIPPS" for spike heels. Look for them on new shoes, too!

CT-63

EXPORT
PLAIN or FILTER TIP CIGARETTES

Their stay is FREE

Children stay free when they occupy the same room as their parents at Hilton hotels or Inns around the world.

STAY HILTON go Family Plan In Victoria
Ask Operator for Zenith 6048
FOR INSTANT RESERVATIONS in all
HILTON-STATLER HOTELS
HILTON INNS
HILTON HOTELS ABROAD
AND OTHER LEADING HOTELS
Hilton RESERVATION SERVICE

27 smooth shaves in *One* stainless steel blade?

Some get more—some get less—but of one thing you can be sure, you do get an almost unbelievable number of extra-smooth shaves from the new Schick Stainless Steel blade. Schick's new Stainless Steel Krona Plus blades combine fine stainless steel with the exclusive Schick Krona Plus process. It puts such smooth, lasting comfort in each blade that you can't feel your whiskers come off! It's stainless steel and then some. And remember, ONLY SCHICK HAS KRONA PLUS. Start real shaving luxury tomorrow morning!

NEW SCHICK KRONA PLUS STAINLESS STEEL DOUBLE EDGE BLADE

IT LASTS—AND LASTS—AND LASTS—AND LASTS

two B.C. brews win WORLD AWARDS

Distinguished international recognition was awarded to two B.C. brews at the MONDE SELECTION Olympiades Mondiales De La Bière, held in Cologne Germany. The 1963 competition compared brews from all over the world. Judged for taste, technical excellence, and presentation, Carling Pilsener and Old Country Ale received medal awards . . . the only winners from British Columbia and the highest award winners of any Canadian entrant.

AWARDED OLD COUNTRY ALE Medaille d'Or MEDAL 1963

AWARDED CARLING PILSENER Prix d'excellence MEDAL 1963

CARLING PILSENER

One of British Columbia's favourite beers for almost half a century, Carling Pilsener enjoys popularity from the Peace Arch to the Peace River. Say Carling Pilsener . . . you'll enjoy it too.

Old Country Ale

Traditionally a premium Ale, Old Country is a favourite of those who prefer full bodied Ale enjoyment with a smooth satisfying flavour . . . for an outstanding Ale . . . ask for Old Country.

THE CARLING BREWERIES (B.C.) LTD.

This advertisement is not published or displayed by the Liquor Control Board or by the Government of British Columbia.

Ottawa Report

Ship Row Studied By Labor Chiefs

OTTAWA (CP) — Labor ministers Allan MacEachen of Canada and Willard Wirtz of the U.S. held their first meeting in Washington Tuesday with labor leaders Claude Jodoin of Canada and George Meany of the U.S. to discuss Great Lakes labor violence.

They called the four-hour talk constructive and said further meetings are planned. In other Ottawa developments:

● Prime Minister Pearson proposed to the provinces an inquiry into biculturalism that would include recommending steps "to enable Canadians to become bilingual."

He said in a letter to the premiers the terms he proposes are recommendations that would not be binding on provincial governments.

● NDP leader Douglas pledged his party's support of the minority government provided it does two things—presents its economic program with dispatch and refrains from making major policy decisions without consulting Parliament.

● Canada's decision on whether to join the Organization of American States will not likely be made until the OAS clears up its own membership qualifications, Prime Minister Pearson said.

● Nuclear warhead ammunition dumps for Canadian forces in Europe have been constructed at Heimer, Germany, and are being built at one or two other points, Defence Minister Hellyer said.

● Prime Minister Pearson said a federal-provincial fiscal conference was to be called "soon."

He also declined to say what changes his government seeks in the Columbia River treaty.

● Changes in the federal government's administration of Indian affairs are under study, Citizenship Minister Favreau said.

● The government plans to re-establish a special Commons committee to study the manufacture and distribution of drugs and pesticides, Health Minister LaMarsh said.

● External Affairs Minister Martain said negotiations are going on outside Canada involving Japanese access to herring and halibut fishing in the north Pacific.

● Prime Minister Pearson Monday has been invited to visit West Germany by West German Foreign Minister Schroeder.

● Mines Minister Benidickson said the government is giving serious consideration to conditions in the uranium mining industry.

* * *

Oops!

OTTAWA (CP)—As Prime Minister Pearson ruefully said, it was bound to happen—he referred to Opposition Leader Diefenbaker as "the prime minister" during Commons speech.

"I was bound to make that mistake, and I am glad I made it at once," he said.

* * *

Road Widening Near Last Lap

Last lap in a plan to widen Esquimalt's main road artery, Esquimalt Road, will begin next week with paving of a section between Admirals and Canteen Roads.

New curbs for the road section have already been completed.

Clerics Score Breakthrough

VANCOUVER (CP)—Roman Catholic and Anglican clergy conferring here say their meetings have brought a "breakthrough to human understanding."

About 80 B.C. clergymen are attending the three-day conference, designed to define areas of agreement and disagreement between the churches, and to place minor disputes in perspective.

"By clearing away the human differences existing in the two churches we are opening the way to greater and more intelligent discussion of theological matters," said Rev. E. C. Garvey, principal of St. Mark's College, a Catholic institution at UBC.

"This is part of a process of humanization of Christianity necessary for its success in the modern world," said Rev. William Youngman of St. Andrew's Anglican Church in Burnaby.

"This type of meeting helps to remove the tangle of minor differences that has obscured real understanding of the nature of the two churches. It has been most successful."

FOR SALE
BRICK-RUBBLE FILL
Good for Roads and Driveways
PHONE 386-5121

NEWSPAPER ADVERTISING STIMULATES BUYING

Holiday Spirits Go Down Drain

VANCOUVER (CP)—Police cashed in on the holiday weekend buildup at the city's bootlegging houses and seized 1,750 bottles of beer and other assorted beverages in raids on seven suspected establishments.

The bootleggers had all stocked up in anticipation of increased business because of the closure of liquor stores Monday.

Trail of Blood In Plush Area

WEST VANCOUVER (CP)—Police believe a broken bottle was responsible for cutting a man who left a 1½-mile trail of blood through the plush British Properties residential area here.

Broken glass was found in a ditch near the start of the blood trail which stretched for three blocks. During his walk the "bleeder" dripped blood on the front seats of two cars, into an empty swimming pool, and in the bathroom of an empty house where he washed.

Police said a check of hospitals and missing persons files had failed to turn up any clues.

ECONOMY

Singles 6.50 to 10.50, doubles 10.50 to 14.50 • 700 rooms, each with bath and shower, TV and radio • new cafeteria • free overnight parking.

TORONTO

LORD SIMCOE HOTEL
University & King
phone 362-1848, Telex 022468

Ken Johnstone, noted Canadian writer, says,

"I was paying too much for ballpens... and didn't know it! Then I discovered the *North-Rite "98"*

"That discovery was several years ago," explains Ken Johnstone, "and ever since I've been grateful for it. I find the North-Rite "98" will outperform pens many times the price in smoothness, dependability and long life. And if your "98" doesn't write as long as you think it should, North-Rite Ltd., St. Lambert, Que., will send you a new refill-FREE!"

Only 98¢ *Smoothest thing on paper*

Rambler
A PRODUCT OF AMERICAN MOTORS (CANADA) LIMITED

Moving Up In Sales
LOOK AT THESE GAINS...

	1961	1962	1963
NATIONAL SALES	Up 25%	Up 50%	60.5%
PLIMLEY SALES increase over previous year		Up 100%	Up Over '62 100%

JOIN THE BUYER SWING TO Rambler
A PRODUCT OF AMERICAN MOTORS (CANADA) LIMITED

PRICED FROM COMPLETELY EQUIPPED $2370

PLIMLEY

PHONE EV 2-9121

OUR 70TH YEAR IN VICTORIA

SAVING

Your plans for your children's future education and other long-range goals are big reasons for systematic saving. And Royal Bank's TWO-ACCOUNT PLAN helps, by providing a Savings Account to use *strictly for saving*, a separate account for paying bills. It works this way...

PAYING BILLS

You write all your cheques against this special Personal Chequing Account. Cheques cost less: only 10¢ each. And you also get a statement, complete with cancelled cheques, every three months. It's a simple, businesslike way to keep finances straight and guard your savings too.

BORROWING

Another way to avoid "eating into" your savings is to finance your new washer, car or TV, or take care of other large expenses, by using a Royal Bank termPlan loan. You pay reasonable interest—often less than elsewhere — and you *know* what you are paying. No "extras"!

...These and other Royal Bank services are designed to help you manage your personal finances in a businesslike way at lowest cost

ROYAL BANK

6 Branches to serve you in Victoria and Colwood

why don't they...

make cars that fight rust a lot longer? RAMBLER DOES (the exclusive Deep-Dip process with 7 times more galvanized steel on critical areas makes Rambler the world's most completely rust-proofed car.)

make brakes that won't fail even with a broken hydraulic line? RAMBLER DOES (Double-Safety brakes have front and rear systems that operate independently. If one set is damaged the other continues to operate. Self-adjusting, too.)

make mufflers that won't corrode or rust out? RAMBLER DOES (the exclusive Ceramic-Armoured muffler and tailpipe are guaranteed to last as long as the original buyer owns his Rambler.)

make the lowest priced Canadian-built car? RAMBLER DOES (it's the Rambler American... and it not only is the lowest priced but also the most economical to operate and maintain. The American comes with a high performance Six cylinder engine, too.)

make doors that close solid, straight and true? RAMBLER DOES (Uniside, the newest development of Single-Unit construction, replaces scores of small parts with a single piece stamped out of a sheet of steel. Gives you greater strength, more perfect door fit.)

make seats as comfortable as a reclining lounge chair? RAMBLER DOES (chair-height seats, firmly coil sprung, adjust individually. They convert instantly into a nap couch. Headrests are also available.)

make a car that gives top performance and economy? RAMBLER DOES (with one of the best weight-to-horsepower ratios in the industry you get the best performance in either a six or V8 engine with exceptional economy.)

make it really easy to get in and out? RAMBLER DOES (Uniside construction makes possible the widest and highest door openings. Try getting in and out of a Rambler soon at your nearest Dealer's.)

Anything else you've ever wanted in a car? Look over the beautiful new Ramblers. Have a talk with your Rambler Dealer. He'll be happy to answer any other questions you have about cars.

Rambler
A PRODUCT OF AMERICAN MOTORS (CANADA) LIMITED

1963 Winner of the Motor Trend magazine "Car of the Year" award, "for outstanding design achievement and engineering excellence."

THOMAS PLIMLEY LIMITED
1010 Yates Street EV 2-9121

DUNCAN
Hayes-Palmer Motors Ltd.

COURTENAY
Mallard Mohawk

HI & LOIS

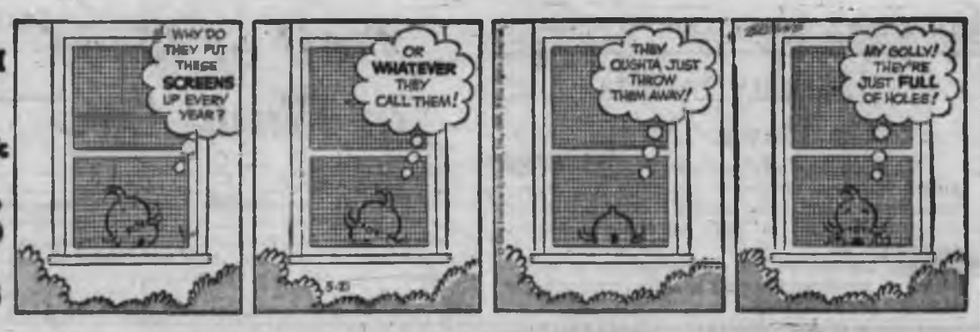

REX MORGAN

POGO

RIP KIRBY

SMIDGENS

JUDGE PARKER

LIL ABNER

BLONDIE

ARCHIE

ABERNATHY

Garden Notes

Art of Transplanting

By M. V. CHESNUT, PFRS

I don't think there is any one single gardening operation in which the value of a green thumb shows up to such an advantage as in transplanting.

In the hands of one gardener, the plants never look back; they forge right ahead with never a pause, making good growth right through to maturity. For another person, the plants languish and sulk, drooping their leaves and feeling very sorry for themselves. Most of them will grow out of their shock in time, for a plant has wonderful recuperative powers, but the setback suffered in careless transplanting delays maturity and sometimes has unpleasant and permanent effects.

* * *

Farmers and market gardeners with thousands of plants to set out, either by machine or by hand, will put in extra plants, budgeting beforehand for the inevitable losses which occur. There is no excuse for the home gardener to suffer such losses, for with only a few dozen bedding-out annuals and a handful of vegetable plants to plant, each one can be given the loving care it deserves.

Over the years, I have come to be a great believer in peat moss and water as aids in transplanting and I wouldn't want to undertake any planting at all, from a seedling to a tree, without my watering can and my trusty bucket of damp peat moss. I have developed a healthy respect, too, for the roots of my transplants, and I try to get them out of their boxes or pots with a minimum of root disturbance.

* * *

If my plants are purchased by the flat, I remove the nails and pry off one side of the box so I can get at the plants without digging down after them. In this way, I can slide a spatula or a flat bricklayer's trowel under each plant to lift it out. The soil in the flat is sliced into squares — just like a pan of gingerbread — so that each plant comes out with a neat square of soil around its roots and with a minimum of root disturbance.

The planting hole is made a little deeper than the roots are to go, to allow for a cupful of soggy wet peat moss to be placed in the bottom. The plant, with its square of soil around its roots, is set on top of the moss and a little soil is dribbled in until the hole is a little better than half full.

Next follows a dribble of water, the actual amount depending on the size of the plant—about a cupful for a petunia, for instance. This is poured in slowly, and its purpose is to wash the soil around and under the roots and to bring it into close and intimate contact with the tiny root hairs. When the water drains away, filling is completed with loose, dry soil on top. I never press down the surface soil, as I figure the water does all the firming necessary, and loose surface soil doesn't bake or crack in the sun.

While not strictly necessary, I think it pays to add a little Transplantone to the water, or failing this, a few drops of vitamin B1, as these hormone chemicals tend to lessen transplanting shock and to stimulate new root growth. Another worthwhile refinement is to spray the leaves of the plants with Wilt-Pruf before moving them. This is a liquid plastic that prevents the loss of moisture from the foliage while the roots are taking hold.

* * *

Try to rig a bit of extemporized shade for your transplants during their first 24 hours, or if you have any drag with the weatherman, get him to lay on a spell of cool weather with a light drizzle of rain.

JOHN CROSBY, *Connoisseur of Malediction*

It's Marvellous Malarkey

"I never write except with a writing board. I've never had a table in my life. But I use all sorts of things. Write on the soles of my shoes." This from Robert Frost's interview in Writers at Work. I don't believe a word of it, but it's marvellous malarkey.

Write on the sole of his shoe, my foot!

Writers at Work is full of marvellous rationalization on how writers think they write. Sometimes they're kidding themselves. Sometimes the interviewer. For instance, S. J. Perelman was asked: "How many drafts of a story do you do?"

* * *

"Thirty-seven," said Mr. Perelman, I suppose with a straight face. "I once tried doing 33, but something was lacking—a certain, how shall I say it?—je ne sais quoi. On another occasion, I tried 42 versions, but the final effect was too lapidary. You know what I mean, Jack?"

Writers sometimes don't know what they're doing and frequently when they start bravely off in one direction they finish splendidly in a quite different one.

* * *

Writers Tell How They Do It

For instance, Aldous Huxley, on the subject of Brave New World, which may be one of the most influential books ever written and is now being hailed as almost devilishly prescient, said: "Well, it started out as a parody on H. G. Wells' Men Like Gods, but gradually it got out of hand and turned into something quite different from what I'd intended."

Huxley, one of the most modest of writers interviewed, confessed he wasn't a congenital novelist, had great difficulty inventing plots, and wasn't very good at creating people.

* * *

But I suppose in a way this thread runs through the whole book. Most writers have great difficulty not only in inventing plots and creating people but in writing at all.

S. J. Perelman was asked if there were any devices he used to get himself going in the morning. "Just anguish," said Perelman. "Just sitting and staring at the typewriter and avoiding the issue as long as possible."

It reminds me of Red Smith's formula for writing a column: you just sit at the typewriter, open your veins, and bleed a little.

* * *

Perelman on the subject of Hollywood is worth the price of the book—that is, if you are like me a connoisseur of malediction.

"The mere mention of Hollywood induces a condition in me like breakbone fever. It was a hideous and untenable place when I dwelt there, populated with few exceptions by Yahoos, and now that it has become the chief citadel of television, it's unspeakable. Could we segue into some other subject?"

Fortunately the interviewer held him on Hollywood longer, bringing forth: "It strikingly resembles the Sargasso Sea—an immense, turgidly revolving whirlpool in which literary hulks encrusted with verdigris mouldered until they sank."

* * *

"Benchley viewed Hollywood with utter accuracy — as a dreary industrial town, controlled by hoodlums of enormous wealth, the ethical sense of a pack of jackals, and taste so degraded that it befouled everything it touched . . . there were times when I fully expected God in his wrath to obliterate the whole shebang."

Then why did he stay there 12 years?

"The answer, of course, was geetus—gelt—scratch. We all badly needed the universal lubricant. We all had dependents and insurance policies and all the characters who ran the celluloid factories were willing to lay it on the line. After all, it was no worse than playing piano in a bordello."

Reminds me of the time some gushy dame asked Arnold Bennett what mystic force drove him to write his masterpiece, The Old Wives' Tale.

"I needed the money," said Bennett.

The Childish World of SHEILAH GRAHAM

Grace Infanticipating?

HOLLYWOOD (NANA)—I can understand why **Princess Grace Kelly** does not want too many photographs taken during her current stay in the United States. Her happy condition seems fairly obvious. Why doesn't she admit the fact? Perhaps protocol insists the statement must come from Monaco. **Prince Rainier** will be leaving for home a few days ahead of Grace on their principle of never flying together.

* * *

Joan Crawford called to say that it was the French government which had invited her to the Cannes Film Festival, even though the Whatever Happened to Baby Jane director, **Robert Aldrich**, "disinvited" her after she accepted the Oscar for **Anne Bancroft** . . . "I would have gone at my own expense, if I hadn't been so busy." Joan added that she is too content with her life to be more than slightly irritated with all the current "Baby Jane" shenanigans, but she does find it odd that as far as **Bette Davis** is concerned, "it's as though I was not in the movie at all. And it was I who begged Mr. Aldrich to have Bette do this picture with me." In all the hoax Bette has been taking, I have not read or heard any mention of Miss Crawford.

* * *

Robert Montgomery's actress daughter **Elizabeth** is not brooding over her recent divorce from actor **Gig Young**. She has been doing the town with producer **Will Asher**.

* * *

Van Johnson and his friends were more scared about that recent cancer operation on his leg than most of them will admit. But he seems fine now.

* * *

Jerry Lewis uses 30 poodles for a scene in Who's Minding the Store? And Hollywood is obviously going to the dogs, what with five cute puppies featured in the **Natalie Wood-Steve McQueen** picture, Love With a Proper Stranger. In the latter, incidentally, **Edie Adams** portrays a burlesque queen. It's a movie must these days to strip.

* * *

Tony Perkins discussing the film business. "Today you either have to do a spectacular, or an art-house picture. Or a **Hitchcock**. These are the pictures that make money."

Metternich's Maxims

Villainous Figure Intelligent, Wise

By RUDOLF FLESCH

Prince Metternich was the reactionary 19th century Austrian chancellor who ran the Congress of Vienna, founded the Holy Alliance and kept Europe in the grip of ultra-conservative absolutism for some 30 years.

I never thought I could work up any sympathy for this villainous historical figure but I recently ran across a little book, published in Austria, which contains a selection of his maxims and sayings. Turns out the man was highly intelligent and even wise. (After all, the man who took over from Napoleon must have had some qualifications!)

* * *

Anyway, here are some of Metternich's maxims that impressed me:

"Only fools want to travel all the time; sensible men want to arrive."

"Life, my friend, is something at the same time so tough and so delicate that one doesn't know whether it hangs on a cable or on a hair."

"In times like these, I am always astonished at the number of good things to be said or done that are NOT said and NOT done."

"If you want to know whether a man could be a good friend, find out how he is as a son and father."

"I have learned from long experience that it never does any harm to tell the truth, because though it may be right under everyone's nose, people won't look at it. The obvious is always the least understood."

"Trust is like sleep: in the human condition it is at the same time the fruit of sanity and the source of it."

"The worst tyranny is that of misapplied laws."

"Revolts start from below, revolutions from above."

"One of the basic evils of our time is ignorance of the true meanings of words. . . . Because of that the true (and simplest) means of mutual understanding — discussion — has become a source of immeasurable confusion."

Answer to Sunday's Crypt-A-Crossword

Announce New Healing Substance... Shrinks Piles, Checks Itch

Exclusive healing substance proven to shrink hemorrhoids . . . and repair damaged tissue.

A renowned research institute has found a unique healing substance with the ability to shrink hemorrhoids painlessly. It relieves itching and discomfort in minutes and speeds up healing of the injured, inflamed tissues.

One hemorrhoidal case history after another reported "very striking improvement." Pain was promptly and gently relieved . . . actual reduction or retraction (shrinking) took place.

Among these case histories were a variety of hemorrhoidal conditions. Relief even occurred in cases of long standing, and most important of all, results were so thorough that this improvement was maintained over a period of many months.

This was accomplished with a new healing substance (Bio-Dyne) which quickly helps heal injured cells and stimulates growth of new tissue. Bio-Dyne is offered in ointment and suppository form called Preparation H.

In addition to actually shrinking hemorrhoids, Preparation H lubricates and makes elimination less painful. It helps prevent infection which is a principal cause of hemorrhoids.

Just ask your druggist for Preparation H Suppositories or Preparation H Ointment (with a special applicator).

Satisfaction guaranteed or your money refunded.

Turkish Troops Put Down Revolt

ISTANBUL, Turkey (AP) — Premier Ismet Inonu's government has crushed a revolt led by a former army colonel, Talat Aydemir, and imposed martial law on the three most populous provinces of Turkey—Ankara, Istanbul and Izmir.

Royal troops put down the uprising early Tuesday in less than 12 hours. The fighting centred in Ankara. The rebel cause was supported by cadets at the War College.

SEVEN KILLED

Seven persons were reported killed and 23 wounded, most of them in a clash between troops and cadets.

Radio Ankara announced Aydemir and 10 other top insurgent leaders were arrested. They are expected to be tried shortly.

SECOND ATTEMPT

The revolt was Aydemir's second unsuccessful bid for power in less than 16 months. He led a group of eight colonels in an abortive uprising Feb. 2, 1962. He complained Inonu's regime had failed to progress in land, tax and educational reforms.

These flareups were part of the unrest that has cropped up frequently in Turkey since the military overthrew premier Adnan Menderes in May, 1960.

Hundreds Perish In Disasters

By UPI, AP

Disasters around the world have taken hundreds of lives in recent days, with the worst toll nearly 170 following floods in northern Iran. Elsewhere:

● At least 87 people have died in new eruptions of a volcano on Bali.

● Thirty drowned when a ferryboat capsized and sank near Chandernagore, India. Fifteen others swam to shore.

● Sharks ate 22 people, most of them children, when a boat capsized 100 miles southeast of Manila. Another 20 survived.

● A bus wreck on the Amman-Jerusalem road killed 11 pilgrims homeward bound from Mecca.

JFK Losing Wheat Fight

WASHINGTON (UPI) — President Kennedy apparently has lost the fight for his 1961 wheat program. A national referendum Tuesday on his proposed stricter wheat production-marketing controls and high price supports was losing by about 3-2 with half of the hundreds of thousands of votes counted.

* * *

HAMBURG (UPI) — West Germany disclosed Tuesday it has developed a four-ton tank "to match Russia's tremendous superiority in the field." It was the latest in a series of new German weapons for land, sea and air.

A senior West German army officer said the tank is as good as Russia's best. It can function underwater, spot targets in total darkness and burn gasoline, kerosene, diesel oil and other fuels in its engine.

* * *

MIAMI (AP) — Politically divided exiles have joined forces and formed the Cuban Committee of Liberation to wage a "second independence war" against Cuban Premier Castro.

'Nuns' Rob Bank

MONTEVIDO, Uruguay (AP)—Two men disguised as Roman Catholic nuns held up a bank and escaped with $20,000.

Around the World

* * *

VIENTIANE, Laos (Reuters) — Violent fighting has broken out on the Plaine des Jarres between pro-Communist Pathet Lao troops and neutralist forces of Gen. Kong Le.

* * *

VIENTIANE, Laos (UPI)—Russian pilots and mechanics who helped keep neutralist planes flying in Laos are leaving the country. Observers regard the pullout as an indication the Russians have surrendered their influence in Laos to Red China and North Viet Nam.

* * *

WASHINGTON (UPI)—The state department Tuesday dismissed as "typical propaganda" a Soviet note proposing withdrawal of U.S. nuclear missile-firing submarines from the Mediterranean.

Bahamas Free in '64

LONDON (UPI)—The British colony of The Bahamas will have internal self-government by Jan. 1, 1964, it was announced Tuesday.

MEMO
Bring furnace to peak PERFORMANCE by annual service! CALL

YOUR STANDARD HEATING OIL "HOUSEWARMER"

McDowell

787 Fort St. Phone EV 3-4138

Corporation of the District of Saanich

WATER RESTRICTIONS

The use of water for irrigation and lawn sprinkling is prohibited throughout that part of the Municipality east of Quadra Street and south of Royal Oak until further notice except:

EVEN NUMBERED houses may irrigate on EVEN NUMBERED DAYS and ODD NUMBERED houses on ODD NUMBERED days.

This restriction is effective immediately. Application by commercial users for exemption from above regulations may be made to the Municipal Engineer.

S. A. MURPHY,
Reeve.

IMPORTANT NOTICE
to shareholders of

Home Oil Company Limited

The Company has declared the following dividends:

ON CLASS A SHARES - The regular cash dividend of 12-1/2 cents (Can.) payable July 1, 1963 to holders of record as of May 31, 1963.

ON CLASS B SHARES - A special cash dividend of 12-1/2 cents (Can.) payable July 1, 1963 to holders of record as of May 31, 1963.

ON CLASS A and CLASS B SHARES - A 10% stock dividend payable in Class A shares. One new Class A share will be issued on July 1, 1963 for each 10 Class A or Class B shares held of record as of May 31, 1963.

Shareholders are urgently requested to have shares registered in their own names prior to May 31, 1963. This may be done at the offices of the Crown Trust Company in Montreal, Toronto, Winnipeg, Calgary and Vancouver, and at the office of The Chase Manhattan Bank in New York City.

R. B. Coleman
Secretary

glamour!

EVERY FORD HAS IT!

THUNDERBIRD This is glamour—unique in all the world! The inimitable Thunderbird roofline . . . the revolutionary Swing-a-way Steering Wheel . . . the unqualified elegance of the Thunderbird interior. Yours in the sophisticated Landau, in the fabulous Convertible with the "disappearing" top; in the Sports Roadster with the Tonneau cover; in the silhouette of the Hardtop.

GALAXIE Glamour on wheels! Long and low, with a massive beauty that dominates the road! It turns on the glamour with its swept-back silhouette . . . Diamond-lustre finish . . . dramatic use of chrome . . . sleek new instrument panel . . . new vinyl lustre fabrics . . . luxurious wall to wall carpeting. Glamorous choice of sedans, wagons, convertibles, bucket seaters.

FAIRLANE Glamour on a budget! Fairlane has its own special kind of glamour—unlike any other car you can own. Lean and lovely outside with a fast-paced grace that attracts compliments . . . spacious and luxurious inside with full-size comfort for six! Glamorous interiors feature color-keyed steering wheel, door panels and deep pile nylon-rayon carpeting . . . elegant fabrics.

FALCON Glamour car of the compacts! Falcon makes the world sit up and take notice—and saves you money in the bargain. Glamorous style, with Thunderbird roof, decorative new side trim and color-keyed interiors. There are 15 Falcons to choose from—sleek, sophisticated sedans; wonderful wagons, and most glamorous of all—the fun-derful convertibles.

The glamorous Ford Galaxie 500/XL convertible, one of the Ford Family of fine Products built in Canada.

Come on in! Sales 'a POP n' now at your FORD dealer!

FORD **OLSON MOTORS LTD.** 1060 YATES ST. Phone EV 4-1144

EATON'S *Basement* DOLLAR DAY

Wednesday 9 a.m. to 5.30 p.m.

EATON'S Salutes the Prize-Winning High School Bands!

Each year EATON'S presents cash awards to High School Bands taking part in the Victoria Day Parade . . . It's our way of encouraging music-minded youngsters and their band leaders, and of promoting added interest in the Victoria Day Celebrations.

This year, Congratulations and Cash Awards from EATON'S to:

Mount View High School ..... (1st Prize), 125.00
Colquitz Junior High School ..... (2nd Prize), 100.00
Victoria High School ..... (3rd Prize), 75.00

In addition, "Thank You" awards of 25.00 go from EATON'S to each of the other local High School Bands in the Parade in appreciation of the enjoyment they gave to all those attending.

SEE YOU AT THE PARADE AGAIN NEXT YEAR!

Budget Store Features

Men's "Reject" Shoes

Shoes designed to be sold at much higher prices, but rejected because of defects which do not greatly affect either wear or appearance! Ties and slip-ons with leather uppers Brown and black, sizes 7 to 12 and leather composition soles, in the group.
Dollar Day, pair **6.00**

Men's Socks
"Orlon" and wool, reinforced heel and toe. Very soft, shrink-resistant, easy on the feet. Sizes 10½ to 11½.
Dollar Day 3 pairs **2.00**

Boys' Socks
First quality. Combed cotton, nylon reinforced heel and toe. Shrink-resistant in assorted colours and patterns. Sizes 8 to 10½.
Dollar Day 2 pairs **1.00**

Men's Pyjamas
Full cut tailored tops, drawstring trousers of fine broadcloth. Novelty patterns in sizes A to E (36 to 46).
Dollar Day 2 pairs **5.00**

Men's Slacks
Dress slacks of viscose flannel. Slim and regular styling, self belt. Grey, charcoal, brown. Sizes 30-42.
Dollar Day, pair **4.00**

Men's Polo Shirts
Short-sleeved cotton knit with three-button opening. Bold stripes of red, green, brown, yellow on white. Sizes S.M.L.
Dollar Day 2 for **5.00**

Men's Shirts
Short-sleeved cotton sport shirts, stripes and novelty patterns. Bright spring colours. S.M.L.
Dollar Day 2 for **5.00**

Boys' Underwear
Cotton rib-knit briefs and vests. Athletic style vests. Briefs, with double front and seat. Sizes S, M, L.
Dollar Day. 3 for **1.00**

Men's Underwear
Cotton-knit athletic-style vests, briefs with double seat and elastic waist. Sizes S, M, L.
Dollar Day. 4 pairs **3.00**

Cotton Prints
36-Inch mill ends of good quality prints and broadcloth. From 5 to 20-yard pieces.
Dollar Day. 2 yards **1.00**

Kiddies' Beach Towels
Gaily coloured animal motifs on beach towels for the youngsters. Each approx. 24x34.
Dollar Day, each **1.00**

Terry Towels
Soft, absorbent striped towels in peach, blue, yellow or green on white background. Approx. 20x40 in.
Dollar Day. 2 for **1.00**

Bunk Sheets
Fine quality cotton sheets, over 130-thread count. Each approx. 54x90 in.
Dollar Day. 2 for **3.00**

Pillow Protectors
Fine quality cotton, 132-thread count, with rust-proof zipper. Sizes approx. 42x28 in.
Dollar Day. 2 for **1.00**

Foam Pillows
Non-allergenic foam chip pillows, standard size, with pink, blue or yellow floral covering.
Dollar Day. 2 for **3.00**

Feather Pillows
Fine chicken feather filling. Each approx. 17x25 in. Blue floral covering. Soft and plump. Dollar Day, each **1.00**

Toss Cushions
Several pretty colours in fine pinwale corduroy with centre button. Each approx. 15-in. square. Dollar Day, each **1.00**

Two-Tone Blankets
Cotton and acetate blend, blue one side, yellow the other, with blue binding. Long-wearing and washable. Approx. 72x90 in.
Dollar Day, each **4.00**

Girls' Panties
Good quality rayon acetate, banded elastic leg. Floral on white. Sizes 2, 4, 6 and 6x.
Dollar Day. 3 pairs **1.00**

Girls' Play Sets
3-Piece sets of cotton sailcloth. Tapered pedal pushers, short shorts and poptop. Sizes 7 to 14.
Dollar Day, set 2 for **5.00**

Polo Shirts
Sizes 2-6 in kiddies' combed cotton polo shirts. Multi-striped with turn down collar, button neck.
Dollar Day, each **1.00**

Tee Shirts
For infants and small children. Various colours and patterns. Button shoulder. Sizes: Infants' 1 to 3, and children's 2 to 6.
Dollar Day. 2 for **1.00**

Sleeveless Blouses
Girls' drip-dry waffle-weave cotton, V-neck styles, turn-down collar. Gay patterns on white. Sizes 8 to 14.
Dollar Day, each **1.00**

Girls' Shorts
Sizes 2, 4 and 6 in plain coloured shorts with fancy trim, one pocket.
Dollar Day, 2 pairs **1.00**

Girls' Playtogs
Slims and pedal pushers in prints and plains. Good colour choice. Sizes 3-6x.
Dollar Day, pair **1.00**
Sizes 8-14.
Dollar Day. 2 pairs **3.00**

Corduroy Playwear
Cotton corduroy boxers, bib styles and snapperalls. Assorted plain shades. Sizes 2 to 6x.
Dollar Day, pair **1.00**

Jamaica Sets
Women's 2-piece sets of zippered shorts and sleeveless button-front top. Sizes 12 to 18. Turquoise, black, red with white.
Dollar Day, set **3.00**

Women's Dresses
Sizes 12 to 18 in "Sanforized" cotton broadcloth dresses with gathered skirt, short sleeve, embroidered front.
Dollar Day, each **5.00**

Slims and Pushers
Plain and printed cotton, "Sanforized" with side zipper. Canadian made. Sizes 12 to 22.
Dollar Day, pair **2.00**

Dusters
Gay printed cotton dusters, button fronts, two pockets. Sizes medium and large.
Dollar Day, each **3.00**

Men's Sandals
Vinyl uppers, open heel and toe, with rubber sole and padded insole. S, M, L sizes, in dark brown only.
Dollar Day. 2 pairs **3.00**

Bobby Socks
Girls' and misses' cotton and nylon triple-roll cuff socks with stretchy foot. Size range from 6 to 11.
Dollar Day. 2 pairs **1.00**

Thermo Bags
A "must" for picnics. Keeps food cold for 8 hours. Plaid design. Double handle.
Dollar Day. 2 for **3.00**

Women's Gloves
Many styles and colours in nylon gloves in a broken size range. All at one low price.
Dollar Day. 2 pairs **1.00**

Women's Sleepwear
"Ray-o-paque" . . . a good quality acetate in smart baby dolls and shortie gowns. Assorted styles and colours. S, M, L.
Dollar Day, each **1.00**

Cotton Slips
Crisp, cool cotton for warm days. Several styles, white and coloured. Sizes 32 to 42.
Dollar Day. 2 for **5.00**

Brassieres
Padded satin style with lace overlay on the cups. White only. Sizes 32A to 38B.
Dollar Day, each **1.00**

Flannelette Pyjamas
End of season clearance of pyjamas and gowns, in broken size range. Some outsize included.
Dollar Day. 2 for **5.00**

Jewellery
Good assortment of better quality earrings, brooches and necklaces . . . some may be matched as sets.
Dollar Day. 2 for **1.00**

Men's Work Socks
Wool rayon and nylon in a plain ribbed heather mix. Medium size only.
Dollar Day. 3 pairs **1.00**

Kiddies' Socks
Nylon "Stretchies," white and coloured. Light spring weight. Sizes 3 to 8½ in the group.
Dollar Day. 3 pairs **1.00**

Seamless Nylons
First quality "Dorothy Vernon," "Thrift" nylons in measured leg lengths. Assorted shades. Sizes 8½ to 11.
Dollar Day, 3 pairs **2.00**

Seamless Nylons
First quality 15-denier hose. Short, medium and long. Good colour assortment. Sizes 8½ to 11.
Dollar Day. 2 pairs **1.00**

Stretchy Nylons
Substandards of fully fashioned stretch nylons in several beige shades. Three sizes, fit 8½ to 11.
Dollar Day. 3 for **1.00**

Stretchy Socks
Men's nylon and boys' nylon and cotton socks. One size fits all. Assorted colours.
Dollar Day. 2 for **1.00**

Children's Shoes
Vinyl uppers with foam soles. Choice of brown or black oxford, or two-strap sandal. Sizes 5 to 3.
Dollar Day. 2 pairs **3.00**

Canvas Oxfords
Men's slip-on or tie styles, moccasin toe, cushion insoles. Brown or blue. Sizes 6 to 11.
Dollar Day, pair **2.00**

Children's Sandals
Leather uppers with open toe and closed heel. Composition sole. Sizes 5 to 13. White and tan.
Dollar Day, pair **2.00**

Women's Wedgies
Slip-on styles with leather uppers, composition sole, padded insole. Sizes 4 to 9 in bone and white only.
Dollar Day, pair **4.00**

Women's Moccasins
Leather uppers with soft foam rubber sole. Elasticized collar. Sizes 5 to 9. White and bone.
Dollar Day, pair **2.00**

Women's Deck Pants
Novelty striped pattern of Sanforized cotton, with side zipper and white cord tie at waist. Sizes 12 to 18.
Dollar Day, pair **1.00**

Play Suits
Women's sport sets in checked or floral cottons. One-pce. blouse and shorts, separate skirt. Broken sizes, 12 to 24½.
Dollar Day, suit **5.00**

Women's Wool Suits
Oddments of wool suits, some plain dark shades with straight skirts, some Glen checks with pleated skirts. Sizes 10 to 16 in the group.
Dollar Day, each **9.00 and 10.00**

Cotton Pyjamas
Boys' tailored styles, with 3-button tops and elastic waist. Red or blue patterns on white grounds. Sizes 8 to 16.
Dollar Day, pair **2.00**

Girls' Pyjamas
Good quality cotton, tailored style with dainty floral pattern on white ground. Sizes 8 to 14.
Dollar Day. 2 for **3.00**

Boxer Longs
Boys' "Sanforized" chino cotton in various popular colours. Sizes 3, 4, 6 and 6x in these popular washables.
Dollar Day, pair **1.00**

Women's Briefs
Clearance of assorted styles in cotton, rayon and Celanese fabrics. S, M, L and OS in the group.
Dollar Day. 2 for **1.00**

Headsquares
Water-repellent rayon with hand-rolled hems in a wide choice of patterns and colours.
Dollar Day. 3 for **1.00**

SHOP WITH ASSURANCE
AT **EATON'S**
Phone and Mail Orders Carefully Filled
Dial EV 2-7141
ASK FOR THE ORDER LINE

EATON'S—Downstairs Budget Store, Phone EV 2-7141

Housewares by the Score!

Five Big Price Groups

Counters full of even-dollar values . . . dozens of items to make home-making easier and more pleasant. Useful kitchen accessories, work-saving gadgets, household needs for homes large and small . . . all carefully chosen and specially priced for EATON'S Basement Dollar Day! Phone EV 2-7141 . . . ask for the Order Line.

On the 1.00 Counter

● Drainboard Trays ● Chair Planters ● Knife Holders ● Dish Drainers ● Mixing Bowl Sets ● Pad and Cover Set ● Roasters ● Measuring Sets ● Bath Mats ● Cake Safes ● Plastic Dish Pans and many, many more.
Dollar Day, each **1.00**

Timely Camp and Cottage Values

On this counter, you'll find a wide variety of items you'll find useful for summer camp or cottage, for outdoor living at home or at a resort.

● Rubber Gloves ● Barbecue Tools ● Insulated Cream and Sugar ● Tidbit Trays ● Condiment Sets ● Set of enamelled sauce-pans ● Set of 3 plastic cups and saucers ● Stacking Vegetable Bins and many, many more.
Dollar Day, each or set **2 for 1.00**

On the 3.00 Counter

Here are values sure to be snapped up quickly . . . smart new designs in kitchen items, the popular new European coffee-maker, gay new plastic items . . . all these and more at one special price.

● Salad Makers ● Portable Barbecue
● "Melitta" Coffee Maker (pink only)
● Pamper Tray
● Laundry Baskets . . .
plus more and more.
Dollar Day, each or set **3.00**

Larger Items . . . Even Bigger Savings!

Enjoy the convenience of EATON delivery service to tote these larger items to your home without effort on your part! And just note the savings on the 4.00 counter:

● Galvanized Garbage Cans ● Towel Pole ● Hall Tree Pole ● Fibreglas "King" TV Table ● Metal Accordion Dryer.
Dollar Day, each or set **4.00**

Look What You Can Buy For Just 2.00!

Here's a counter brimming with kitchen gadgets and household accessories . . . all sporting one low price ticket. Take your choice of those below . . . and many more in the same 2.00 price group.

● Meat Grinder (clamp-on style with set of various grinding blades) ● Useful Garden Tools ● Baby Bath ● Aluminum Teapots ● King-size Metal TV Table ● Kitchen Tool Set ● Ironing Board pad and cover set.
Dollar Day, set or each **2.00**

EATON'S—Housewares, Lower Main Floor

Handy Hardware Savings

5-Gal. Gasoline Can
Sturdily-made can, heavily galvanized and painted red, with "Gasoline" clearly marked. Ball handle.
Dollar Day, each **5.00**

Tool Sharpener
All-purpose glass cutter and sharpener for home workshop tools, garden tools, knives, mowers, scissors, hoes and sickles.
Dollar Day, each **1.00**

Pipe Wrench
Made of drop-forged steel. Size about 14x1½ inches.
Dollar Day, each **2.00**

16-oz. Hammer
Claw-type hammer with hickory handle.
Dollar Day, each **2.00**

¼" Drill
2400 RPM—CSA approved . . . bronze alloy bearings, geared chuck.
Dollar Day, each **11.00**

24" Saw
Made with an alloy steel blade. Useful for many purposes.
Dollar Day, each **2.00**

Nail Wheel
Suitable to mount on table or wall in your work-bench area. Strong metal frame.
Dollar Day, each **5.00**

EATON'S—Hardware, Lower Main Floor, Phone EV 2-7141

Automotive Accessories

32-Piece Socket Wrench Set

Useful, inexpensive! Comes in a metal box and includes eight ½" hexagonal drive sockets, from 7/16" to 15/16"; five ⅜" hexagonal drive socket heads, from 13/32" to ⅝" and eight ¼" square drive sockets from 13/32" to 7/16". Also includes 2-piece spark plug wrench, 2 handles, 2 reversible ratchets, 1 screwdriver handle and 2 drive connectors.
Dollar Day, set **6.00**

Plastic Seat Covers Add Smart Protection

Slip on these sturdy clear plastic covers before you leave on holiday trips and jaunts to the beach! Covers fit most Canadian and imported cars. Cover for each seat.
Dollar Day, each **5.00**

Curb Alarms
Avoid parking too close to curbs and walls . . . protects tires and fenders. Easily installed. Set of 2.
Dollar Day, set **1.00**

Wheel Muffs
Of cotton corduroy, adjusts to fit all cars. Keeps hands cool and adds to control.
Dollar Day, each **1.00**

Coolie Cushions
Ventilated cushions for comfortable, cool summer driving. Choice of several colours.
Dollar Day, each **2.00**

EATON'S—Auto Accessories, Lower Main Floor, Phone EV 2-7141

Savings on Sundries

Paulin's "Home-Style" Chocolates
Tempting chocolates, in 1-lb. packages. Peppermint patties, Duchess assortment, Peanut crisp, Ceylons and Dark assorted.
Dollar Day. 2 for **1.00**

Picnic Basket
Useful wicker basket with strong handles and cover. Green with natural trim.
Dollar Day, each **1.00**

Non-Skid Mats
English-made rubber mats for home or car. Large size, mostly grey or beige.
Dollar Day, each **1.00**

Mixing Bowl Sets
Coloured sets by "Hycroft." Consists of 3 bowls, 1 each 11, 9 and 7 inches in diameter.
Dollar Day, set **2.00**

Cups and Saucers
Attractive floral designs on white background, fine for summer camp or daily kitchen use.
Dollar Day. 4 for **1.00**

60-oz. Pitcher
Made of copper-coloured aluminum, with bakelite handle. Has ice lip. Fine for cold beverages.
Dollar Day, each **2.00**

"Scotch" Transparent Tape
820 inches, ¾-inch wide, in handy dispenser. Many uses at home, school and office.
Dollar Day. 3 for **1.00**

11-oz. Tumblers
Good quality glasses, big 11-oz. size, with pink or turquoise design. Gilt edged.
Dollar Day. 5 for **1.00**

TV Snack Sets
Fine china snack tray and cup in white with gilded edge. A dainty gift idea!
Dollar Day, set **1.00**

EATON'S—Sundries, Lower Main Floor, Phone EV 2-7141

It Pays to Shop at EATON'S

Store Hours: 9 a.m. to 5.30 p.m. daily 9 a.m. to 9 p.m. Friday
Telephone EV 2-7141 or Toll Free Zenith 6100

T. EATON Co CANADA LIMITED

LOCAL NEWS

The Daily Colonist.

(ESTABLISHED 1858)

CLASSIFIED

SECOND NEWS SECTION — VICTORIA, BRITISH COLUMBIA, WEDNESDAY, MAY 22, 1963 — PAGE SEVENTEEN

Sewage Plan Queried

Metro health authorities in Greater Victoria will almost certainly oppose any attempt to discharge treated sewage effluent into Esquimalt Lagoon.

This emerged from yesterday's meeting at which Saanich representative Coun. Joseph Casey noted that developers were advertising Chateau Victoria retirement accommodation on the shores of the lagoon.

SEWAGE PLAN?

"It would be interesting to know where they propose to put the sewage from this multi-million dollar project," said Coun. Casey. "Is it to be treated and then discharged into Esquimalt Lagoon?"

NO APPLICATION

Acting board chairman Coun. Allan Cox said no application had been forwarded to local health authorities concerning the development announced a few weeks ago.

Referring to the board's opposition to a recent Saanich scheme calling for discharge of treated effluent into Colquitz Creek, the chairman said: "As far as my personal stand goes, I intend to be consistent on this matter of pollution."

CASEY SATISFIED?

"As long as this board is going to be consistent," said Coun. Casey, "I'm satisfied."

Dr. J. L. M. Whitbread, senior medical health officer for Greater Victoria, said local authorities would have to approve the scheme before a welfare institution licence was issued by the provincial government.

A study would also be made of sewage disposal plans when the application is received, he said.

Late Ferry Under Study

B.C. Government ferry service officials are studying the possibility of a midnight run between Swartz Bay and Tsawwassen, Premier Bennett disclosed yesterday.

But he seemed less than optimistic that it would be in operation this year.

Such a service is bound to come eventually, he added, and so will a 24-hour schedule.

Heat Wave Reported Near End

End of the current heat wave here, in which official temperatures hovered for several days in the low 80s, is expected today, weatherman William Mackie said yesterday.

Only major effect of the sudden hot weather, apart from dried up gardens and hundreds of sunburns, was the announcement yesterday of sprinkling restrictions for the southeastern part of Saanich plagued by water pressure problems.

FOG PATCHES

Cool, moist air from the Pacific brought cloud and fog patches to the outer coastal areas yesterday and caused a drop of nearly 20 degrees in the temperature in Victoria during the day.

The cooler weather should get a firmer grip on the area, bringing a period of lower temperatures with some clouds in the mornings and sunny afternoons, Mr. Mackie said.

REST OF SUMMER

Saanich municipal engineer Neville Life said that sprinkling restrictions will be enforced for the rest of the summer in an area east of Quadra and south of Royal Oak.

Persons whose house numbers are even can water their gardens or lawns on even days, while persons whose numbers are odd can water on odd days, he said.

The temperature here yesterday reached a high of 81.3 degrees at Gonzales, tying the same all-time May 21 high of 81.3 degrees recorded in 1914. Downtown, however, thermometers registered around 88 to 89 degrees.

A new record was set Monday, when a temperature of 83.3 degrees broke the previous record high of 78.4 set on May 20, 1914.

Swinging Jamboree

"Swing your partner" echoed from rafters of Memorial Arena Monday evening as hundreds of dancers from all over Vancouver Island attended Vancouver Island Western Square Dance Association roundup. Precision marching by Seattle police drill team followed dancing.—(Robin Clarke)

Lights to Stay

* * *

City's Cluster Lamps Defended

Keep standing straight, cluster lights of Victoria. The Victoria Chamber of Commerce still loves you.

Anyway, the chamber's tourist industry group last night resoundingly defeated a motion that city council be asked to augment Victoria's cluster lights with additional lighting.

Nick Renard of the Royal Olympic Hotel said light from the cluster lights is inadequate and he didn't see how anything which might cause the death of one person could be considered to augment the beauty of Victoria.

He said he didn't want the cluster lights removed but wanted them augmented "so our city would look like a city" and be a city "where a person can walk without molestation or fear and where a driver can see where he's going."

Sam Lane of the Olde England Inn rose to the defence. "Once you remove the cluster lights you have just a chromium-plated juke-box city," he said, casting scorn on modern-style streetlights which "look like a cobra coming out of a hole."

The group, however, also turned down a motion for formation of a committee to keep track of the present number and location of cluster lights in view of complaints that city council occasionally removes a few.

Mr. Lane said the committee would amount to a "vigilante committee" and Ian Ross of Butchart Gardens said it would be improper for a Chamber of Commerce group to suggest that Victoria's city fathers would surreptitiously remove cluster lights.

* * *

Centre Studied For Conventions

Facts and figures about building a centre in Victoria to accommodate conventions of 1,500 to 2,000 persons will be sought out for presentation to the Victoria Chamber of Commerce.

The chamber's tourist industry group last night struck a committee to investigate a convention centre after Mrs. Irene Warren said such a facility is needed to boost Victoria's economy, especially in the nine slack months of the year for the tourist trade.

TIME FOR PLAN

She said Victoria now can handle conventions of up to only about 600 persons. The idea of a convention centre has been kicked around for years, she said, and it is about time a comprehensive, factual presentation was drawn up.

SALE OF SHARES

She suggested the centre could be financed by the sale of shares at about $100 a share. The convention centre would not have to have "many frills," she said, and would not have to be in the centre of town.

Victoria, she said, has good bus service and has the accommodation to house conventioners — accommodation which now sits empty.

City to Get Survival Booklets

Booklets of survival instructions and a map showing escape routes from Victoria in the event of nuclear attack warning will be distributed to Greater Victoria households this week.

The booklet includes detailed instructions on the best places of refuge and outlines the two siren warning signals — a steady note of three to five minutes for an alert and an undulating signal of three to five minutes for "take cover."

Sirens will not be used to signal "all clear."

Detour Report False

Highway department officials said yesterday that reports the West Saanich Road is being spruced up as a detour for Patricia Bay Highway traffic are incorrect.

The reports indicated that the Patricia Bay Highway was about to be widened to four lanes and that traffic would be routed down the West Saanich Road until the project was complete.

NEW ROUTE

"If and when it is decided to widen the Patricia Bay Highway to four lanes it will follow an almost completely new route," a spokesman said.

He said it would not be necessary to detour traffic over the west road during the widening project.

"All we are doing on the West Saanich Road is a sort of super-maintenance operation covering about six miles."

Muddy Taps Clear Up

A flow of muddy water through many Greater Victoria taps soon rectified itself Tuesday.

The muddy water was caused by a near-record flow of water coupled with the fact many residents out of town for the weekend had used no water for three days.

Lies Helpless

Accident Victim Unnoticed

A man lay face down in pain and listened helplessly as traffice went by after his truck jumped the Langford-bound traffic lane guardrail and landed out of sight on the railway tracks at Thetis Lake overpass yesterday morning.

It was not known how long George Alexander, 3141 Glen Lake, lay in a nearby ditch before he was discovered. Colwood RCMP, called to the scene by a passing trucker, said the truck's engine was cold when they arrived.

DOCTOR CALLED

Langford volunteer fire department ambulance crew, fearing the injured man had broken his back, called in a doctor before attempting to move him into the waiting ambulance. Police and the fire department were called to the scene at 5:30 a.m.

Police said the truck hit a safety rail, rolled over and landed on its wheels on the railway track. The driver was apparently thrown clear and landed on his face in a nearby ditch under the upper levels bridge.

The accident victim was in fairly good condition in St. Joseph's Hospital last night, with a broken back.

Prospect Lake Survey

New Step Taken In Pollution Issue

Saanich municipal engineer Neville Life will prepare a detailed report of what it will cost to bring fresh water into Prospect Lake, if more than half of the residents there petition for the study to be made.

Meanwhile, chief inspector David Smith will conduct an extensive study of septic tanks at the lake and make recommendations where improvements are needed — though he said last night it will be "impossible" to come up with any recommendation for properties where effluent runs across bare rock.

IMPROVE WATER

Ian Stewart, spokesman for a Prospect Lake and District Community Association committee looking into the problem of pollution control at the lake, told Saanich public works committee lakeside residents' main concern was in improving the condition of the lake water.

Majority of residents there would even support the use of sealed tanks which have to be pumped empty at regular intervals, if this would be necessary to reduce the contamination level, he said.

NEW SUPPLY NOT AIM

They are not concerned about getting a new water supply, although 63 of the 82 homes at the lake use lake water for domestic purposes, Mr. Stewart said.

Public works committee received a report from Reginald Bowering of the provincial health department's engineering division, indicating that 66 bacteriological samples taken in 1962 showed counts of between 1.8 and 920 organisms when only one organism per unit is considered safe for drinking purposes.

UNSAFE FOR DRINKING

"These figures are too high for a drinking water supply . . . (but) the lake water is quite satisfactory for swimming," stated Mr. Bowering's report.

Saanich medical health officer Dr. A. N. Beattie suggested in a letter that it is "not deemed advisable" to permit any new direct use of lake water for domestic purposes.

CURBS URGED

Greater Victoria Metropolitan Board of Health's senior medical health officer, Dr. J. L. M. Whitbread, said in a report that Saanich should provide a fresh water supply for Prospect Lake and limit construction of new septic tanks to lots where there is "reasonably good opportunity for absorption of septic tank effluent by the soil."

It was estimated that if fresh water is piped in, property owners may have to pay $50 or more per annum for the service under local improvement.

Queen's Honor

A Victoria man, David Macauley Colston Sutton, will receive his degree in medicine Saturday at Queen's University in Kingston, Ont.

Thrill of a Lifetime

Thrill of a lifetime came to Bill Fletcher, 12, of 233 Storemont, when he caught six-foot long, 146-pound halibut while fishing with his dad, Leslie, at Port Renfrew Sunday. It towed them one mile out to sea and took two hours to beach. Big fish was brought to shore after a two-mile tow.

For Undersea Aquarium

Divers Raise Old Lifeboat

Some 20 skindivers used six oil drums and 2,000 cubic feet of air successfully over the weekend in a unique project — the almost-raising of an ancient, encrusted lifeboat hull from the sea bottom.

The divers carefully avoided completely salvaging the 26-foot lifeboat by attaching the empty oil drums to it and filling them with air from spare containers until the drums just floated at the surface, off the Ogden Point breakwater.

TOWED TO OAK BAY

Then the lifeboat was towed by fisherman Dave Barry around to Oak Bay boathouse, where it was sunk again.

There were two reasons why the divers didn't want to take the old boat out of the water—it would probably have broken up without the support of the water, and the marine growths encrusted on it would have died.

MAJOR ATTRACTION

When it is finally eased into position offshore from the Oak Bay Marina, it will be one of the major attractions at the undersea aquarium being built as part of the marina facilities.

Identity of the old boat is uncertain but divers—all members of the Reef Rovers' Skindiving Club—believe it is either from a boat sunk by the breakwater during the First World War, or is from the San Pedro, sunk at Brotchie Ledge about 1900.

UNDERSEA LANDMARK

Club members undertook the work for experience in salvage operations. The boat, in 85 feet of water, has long been an undersea landmark for Victoria divers.

"We've often felt that more people should be able to see the beautiful underwater growth that often forms on wrecks."

TELLS OF RAISING

Diver John Davis described the moment when the air-filled oil drums lifted the hull free: "The whole wreck swayed back and forth and then gradually rose out of the bottom sand.

All the colors of the animals growing on it became very vivid as it got nearer the surface where there was more light."

Roundabout To Be Changed

Plans are on Victoria city planners' drawing boards for changes to the Douglas-Hillside roundabout.

This was reported to the Victoria Chamber of Commerce tourist industry group by B. T. Rogers who had been appointed to look into possibilities for changing the "tin totem" welcome-to-Victoria sign now at the roundabout.

Seen in Passing

* * *

CLIFF MALTBY

Cliff Maltby enjoying a day off in his convertible. (Waiter in a downtown hotel, he is back in Victoria after four years spent away. Veteran of 13 years in the Royal Canadian Navy, he is single and lives at 30 Douglas Street. His hobbies: golf and fishing.) . . . **Insp. Brooke Douglass** acknowledging a greeting from somewhere in the crowd . . . **Sargt Bains** smiling from a float . . . **Jack McIrvine** herding a homeward-bound family . . . **Ed Rowley** finding out why that holiday fence job was so hot . . . **Gerry Miller** keeping his eyes front . . . **Angus Stewart** driving a glistening convertible . . . **Tommy Copeland** thinking he had caught a big spring off Otter Point, but finding four dead springs on the end of his line.

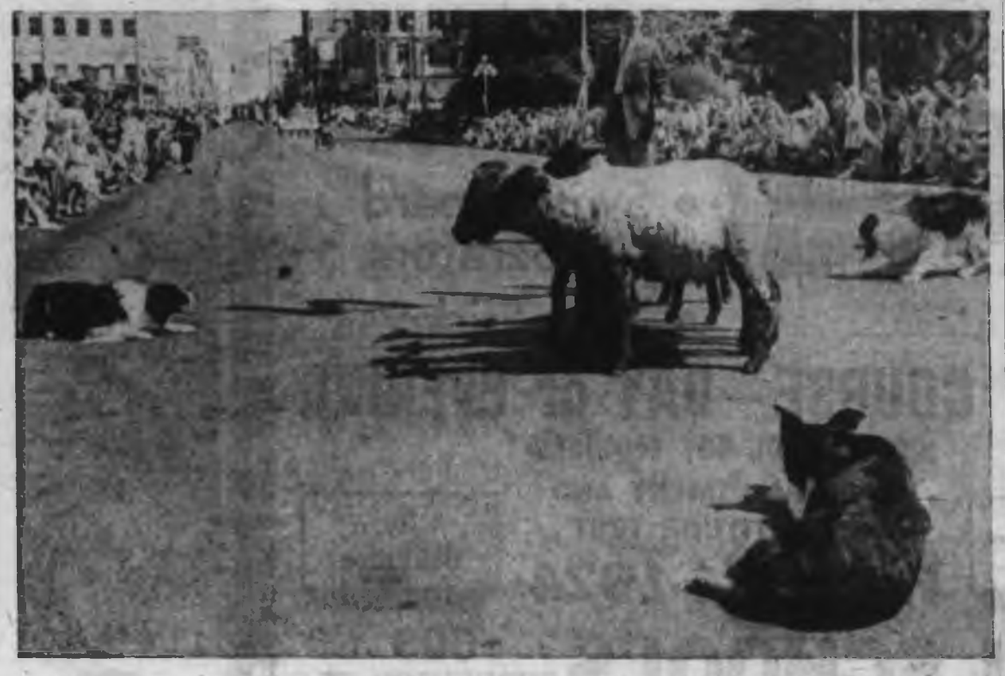

Sheepdogs Win Plaudits from Crowds

Show-stopper in Victoria Day parade was demonstration of sheep-herding by Michael Williams' sheepdogs. Thousands turned out for three-hour parade despite temperatures which hit 90's on city's sun-splashed downtown streets. See Pages 5 and 8.—(Ryan Bros.)

Crisp and quick-drying arnel-cotton seersucker is chosen by Cosmo-Kismet of Montreal in creation of this modest bikini (left). The well-cut swimsuit, with its own cover-up shirt, was previewed at Acapulco, Mexico. Middle picture is again seersucker, unerring choice for the immaculate look. Gaytown of Toronto used it to design an interchangeable set. Note pullover influence of the sleeveless V-neck blouse. In picture at right, soft arnel jersey is chosen to create a saucy bikini with blouson top. Bright print does not fade in the sun, and dries quickly after swimming. —(R. Arless)

Clubs Societies

School Fashion Show

Home Economics 91 students are holding a tea and fashion show in the Oak Bay Senior High School gymnasium May 29 at 2 p.m.

* * *

OMICRON

The Empress Hotel was the scene of a special event when Omicron Chapter of Beta Sigma Phi entertained at a Mother's Day tea. The Queen Charlotte room was decorated with bouquets of blossoms for the occasion. Those presiding at the tea table were Mrs. Evah Rogers, Mrs. Rita Frenette, Mrs. Doreen Stanbrook and Mrs. Gertrude Morgan. Guests numbered 27.

* * *

ASSEMBLY No. 5

At the business meeting of Canadian Daughters' Assembly No. 5, held in the Elks' Hall, a report was given on the provincial convention in Vancouver in April. Mrs. A. C. Otterbein of Toronto, national president, was guest of honor. Mrs. B. F. McCloskey was re-elected provincial president. The annual history of the local assembly was read by Mrs. J. T. Jones. Mrs. R. Johnson, a new member was initiated. The next social will be a musical program.

* * *

CWL

Mrs. S. Rees was elected president of Our Lady of the Rosary Catholic Women's League, following a turkey dinner provided by members of the parish. The dinner was served by the Second Langford Girl Guide Company. Other officers are Mrs. R. McMillan, secretary-treasurer; and vice-presidents, Mrs. N. Valcourt, Mrs. H. Townsend and Mrs. L. Lachmuch.

Arneson-White

Bride's Heather Flown from Scotland

Irene Mary White chose a wedding gown of embossed lace over peau de soie for her marriage Saturday evening to Mr. Robert Neil Arneson.

The rounded neckline was accented with lace flowers centred with seed pearls. The princess lines of the front swept to a slight train at the back. Dainty peau de soie rosebuds caught the full skirt.

The bride is the daughter of Mr. and Mrs. Thomas O. White, Baxter Avenue, and the groom is the son of Mr. and Mrs. Oscar A. Arneson, Cordova Bay Road. Ven. Archdeacon J. W. Forth officiated in St. Martin's-in-the-Field Church.

Miss Shirley Main was soloist at the double ring ceremony.

PEARL NECKLACE

The bride's shoulder length veil of nylon tulle misted from a coronet of crystals and pearls. She carried a cascade bouquet of pink roses, white carnations, stephanotis and spray of heather flown in from northern Scotland. Her jewelry was a pearl necklace, the gift of the groom and her grandmother's engagement ring.

PINK NYLON

Miss Anne White, the bride's sister, was maid of honor in a pink nylon organza over taffeta dress. A simple lined bodice topped a belled skirt and a self-fabric rose accented the hem. Her pearl necklace was the gift of the bride.

Miss Donna Armstrong, bridesmaid, wore a similar dress. Junior bridesmaid, Miss Janice Irwin chose an outfit of baby blue nylon organza. The frock featured a double Peter Pan collar and her matching headpiece was trimmed with pearls. Attendants carried pink and white carnations.

Mr. Donald Arneson was best man for his brother, and Mr. Ron Sims and Mr. Darcy E. Goyette ushered guests.

A four-tiered wedding cake was cut in the Wallace Room at Holyrood House. Pink candles and talisman roses flanked the cake. Mr. W. Cruikshank proposed the toast. Gerry Inglis' orchestra provided music.

Leaving on a honeymoon to California, the new Mrs. Arneson changed to a navy and white knit dress and coat, with navy and lighter blue accessories. Her corsage was white gardenias. The newlyweds will make their home in Victoria.

BRANDON, England (CP)—A new coeducational school in this Suffolk town has a three-room apartment in which girl pupils will learn to run a home.

Ever Hear of a "DIURETIC"?

Maybe not. But you should know what a "diuretic" does. There may be times when you should use one. You likely understand how important the kidneys are in maintaining good health. Also that if the kidneys fail to function properly excess acids and waste material remain in the system. This may result in subsequent urinary irritation and bladder discomfort, often followed by backache, tired feeling and disturbed rest.

This is when the diuretic service of Dodd's Kidney Pills may be helpful. Dodd's act as a diuretic stimulant to help restore normal kidney action, and so relieve the systemic condition causing backache and tired feeling. When you are bothered by backache and tired feeling due to lazy kidney action you can depend on Dodd's Kidney Pills as many thousands have done during the past 70 years. Look for Dodd's at any drug counter.

Dodd's Kidney Pills

*Do you relate

63

Beauty begins with weight watching!

Chic may depend far more on an attractively slender figure than on an ample clothing budget.

Figure control begins with avoiding unnecessary calories, but it doesn't necessarily mean you can't eat cake. With *Sucaryl* you can keep your weight down and go right on enjoying fully sweetened, natural-tasting foods and beverages!

Sucaryl sweetens without calories!

There are no calories in *Sucaryl*. In tablet, liquid or granulated form, you can use it just about anywhere you would use sugar—in cooking, baking, freezing, canning, as well as in coffee and tea. And never will you miss the missing sugar! *Sucaryl* is unaffected by heat or cold, has no bitter taste or after-taste.

At all drug stores, in tablet, liquid or granulated form. Be sure to ask for *free* copy of the colourful 32-page booklet, "Calorie-Saving Recipes with Sucaryl".

Sucaryl

The dietary "beauty aid"

*Trade Mark Reg'd.

RUGS CLEANED AT A SAVING

When You Bring Them In Yourself!

20% OFF CASH and CARRY on Professional **RUG CLEANING**

Your rugs will be returned to you with that "New Look" brought about by our "DEEP-CLEANING" process.

Our plant men will help you load your clean carpet or rug back into your car.

THE CARPETORIUM

1210 Wharf Street EV 3-2861 or EV 3-8916

The Home of Professional Deep Cleaning!

Bridge Tea Makes $286

At the recent bridge-tea held by Miriam Temple No. 2 in the Hudson's Bay Company, the sum of $286 was realized.

Mrs. R. M. Williams convened the bridge and the refreshment committee was convened by Mrs. J. T. Wilmshurst assisted by Mrs. E. C. Webster.

EMERALD REBEKAHS

The Emerald Rebekah Lodge, No. 17, will meet on May 24 in the Knights of Pythias Hall, 723 Cormorant, at 11 a.m.

PORTLAND ROSE FESTIVAL TOUR

The Victoria Travel Education Club offers its members the most comprehensive 5-day bus tour of the summer—Leaving Victoria 10:15 a.m. June 13—which includes the Circle Tour via Port Angeles to Hood Canal, Olympia and Portland.

You stay at the beautiful Congress Hotel for 4 nights, reserved seat for the Grand Floral Parade and many special events.

Sightseeing tour along Columbia River to Multnomah Falls and Castle Rock, then a tour to the Sanctuary of Our Sorrowful Mother and the Rose Show.

On your return trip you will travel via Highway 10 to Everett, Bellingham and Tsawwassen to Victoria, complete tour $40 each, double. Twins little higher. Membership Fee $1.00.

For Reservations, EV 2-6221

VICTORIA TRAVEL EDUCATIONAL CLUB

503 Scollard Bldg. 1207 Douglas

1. SHOP-EASY LABEL — Variety names are right at the top of the label to speed selection . . . save precious shopping time.
2. QUICK-TWIST CAP — A quick ¼ turn and the jar is open. Another ¼ turn recaps the jar to refrigerate any unused portion.
3. WIDE-TOP JAR — Makes it extra-easy to spoon out baby's food . . . right down to the last bit in the bottom of the jar.

convenience plus... *appetite interest*

What keeps an appetite bright? Plentiful variety and flavour par excellence . . . and Gerber gives your baby both. Over 100 strained and junior foods, all specially processed to preserve naturally good flavours *and* the utmost in precious food values. Wonderful example of variety and unusually good flavour: Gerber Meat Dinners—Beef, Veal or Lamb featuring heaps of savory meat subtly blended with selected vegetables. Prepared with scrupulous care by baby food specialists, of course.

Babies are our business . . . our only business!

Gerber BABY FOODS

NIAGARA FALLS, CANADA

GIRLS!!

16 YEARS UP

TRAIN NOW!

EVERY BUSINESSS NEEDS

- Receptionists
- PBX
- Switchboard Operators
- "Girl Fridays"

SHORT COURSE – DAY or EVENING

HIGH SCHOOL NOT REQUIRED

FOR APPOINTMENT AND FREE APTITUDE TEST

Placement Service

Phone 384-1924

No Obligation

M.T.I. SCHOOLS 609 BROUGHTON ST. 3rd Floor

GOVERNMENT LICENCED

Mr. and Mrs. William Bray of the Hedingly Apartments, Haultain Street, announce the engagement of their daughter, Bonnie Jo, to Sub-Lt. Robert Hall Thomas, RCN, son of Mr. and Mrs. William Dunn Thomas of Hudson Heights, P.Q. The quiet wedding will take place in St. Mary's Anglican Church on June 15 at 3 p.m. with Canon Hywell Jones officiating. Miss Bray is a 1963 graduate of Queen's University, Kingston, Ont. Sub-Lt. Thomas is a graduate of Canadian Services College, Royal Roads, and the Royal Military College, Kingston.—(Miss Bray's photo by Wallace R. Berry; Sub-Lt. Thomas' by Jus-Rite)

Hospital Festival June 26

At the recent meeting of the Women's Auxiliary to the Veterans' Hospital Mrs. A. S. Gillespie reported 450 books had been issued during the past month. Mrs. J. A. Roe reported 260 visits had been made to patients.

Mrs. A. Averill announced her retirement from the chapel convenorship Mrs. E. Newman will replace her. Mrs. S. Hilliard, a new member to the WA was introduced by Mrs. J. Van Norman.

It was decided to hold the annual picnic for the hospital veterans on July 10 at the Royal Victoria Yacht Club.

Mrs. Neasie Hart made her report on the Dogwood Festival of which she is convenor. The festival will be held June 26 in the grounds of the Veterans' Hospital under the distinguished patronage of Lieut.-Governor and Mrs. George Pearkes, Premier and Mrs. W. A. C. Bennett and Mayor and Mrs. R. B. Wilson. The RCN band will play throughout the afternoon. Mrs. A. F. Nation has consented to open the affair. There will be numerous stalls and amusing entertainment.

Mrs. Aubrey Kent is convening the Old Curiosity Shop and articles for this stall will be received in a box at Kent's Music Store. Other convenors hoping for donations are Mrs. E. Newman, delicatessen; Mrs. A. Averill, home cooking; Mrs. J. Burridge, plants; Mrs. A. R. Minnis, aprons.

Mrs. Eric Young will convene the festival tea.

Mr. and Mrs. Harry A. Preece, 852 Seven Oaks Road, announce the forthcoming marriage of their daughter, Tena Mavis Anne, to Mr. Thomas William Bligh, son of Mr. and Mrs. Stanley Bligh, Sooke, B.C. The marriage will take place in St. Mark's Anglican Church on June 14.—(Jus-Rite)

PERSONAL MENTION

Mr. and Mrs. E. W. Hall, of 1368 Craigdarroch Road, have returned from Vancouver, where they attended the marriage of their son, Richard Eric William Hall, to Miss Ilse Rees, elder daughter of Mr. and Mrs. William Rees, of Kelowna and Prince George. The ceremony took place in St. Anselm's Church, University of British Columbia. Mr. Wayne Farmer of Victoria was best man and Miss Helga Rees was bridesmaid for her sister. A reception was held in the Hotel Georgia. Mr. and Mrs. Hall will make their home at 5643 Fairview Avenue, Vancouver.

* * *

For Isabel Chisholm

The ladies of Oaklands Chapel entertained in the chapel lounge in honor of Miss Isabel Chisholm. Corsages of rosebuds and carnations were presented to Miss Chisholm and her mother, Mrs. S. Chisholm. The guest of honor was presented with a floor lamp and china tea set by Mrs. W. Woodward on behalf of the 65 guests present. A short program, directed by Miss Joyce Hopkins, included musical numbers and recitations. Mrs. J. McGregor, Mrs. P. Jeffrey, Mrs. E. Hinde and the Misses Margaret Reynolds, Darlaine Bagshaw and Lillian Easton took part. A feature of the refreshments was a cake in the shape of a bride, made and iced by Mrs. E. Rundle.

* * *

Guests at Wedding

Out-of-town guests at the wedding of Miss Dorothy Lincoln and Mr. Robert James McBryan were the groom's parents, Mr. and Mrs. A. McBryer and their family from North Burnaby, B.C.; Miss Marilyn Norberg, Vancouver; Mr. and Mrs. D. C. Morton and Mr. John Morton, Duncan.

* * *

To Marry June 1

Mr. and Mrs. Walter Eaton, of 767 Newport Avenue, wish to announce the engagement of their daughter, Carolyn Merle, to Mr. Willis Edward McNulty, RCA, PC, son of Mrs. F. A. McNulty, of Moncton, N.B., and the late Mr. McNulty. The marriage will take place Saturday, June 1, at 3 p.m. in St. Andrew's Church, HMCS Naden.

* * *

Christened Saturday

The son of Mr. and Mrs. W. A. Gale, Murray Drive, received the names David William when he was christened on May 18 in St. Martin's-in-the-Field Church. Ven. Archdeacon J. W. Forth officiated. Godparents are Mrs. E. Renning and Mr. C. Donald Clarke. Grandparents are Mrs. E. Gale and Mr. and Mrs. G. F. Hilliard.

* * *

At Kimberley

Several Victorians have returned from the western regional conference of the Institution of Power Engineers, held at Kimberley, last week. Among them were Mr. D. Thom, Mr. D. Kerr, Mr. H. King and Mr. and Mrs. W. G. Wirtanen. Mr. Wirtanen was conference chairman.

* * *

Christening

Ross Adam were the names given to the six-month-old son of Mr. and Mrs. B. A. McLaren, Oliver Street, at a recent christening ceremony at Ganges. Rev. C. Leech, assisted by Ven. Archdeacon H. Holmes, officiated in St. George's Anglican Church. Mr. Dennis Beech and Miss Barbara Newman represented godparents Mr. and Mrs. J. Utting of Seattle. Mr. Brian Beech is also a godparent. Grandparents are Mr. and Mrs. J. A. McLaren of Scolton Road, Victoria, and Mr. and Mrs. Cyril Beech, Ganges. The baby wore his mother's long christening robe. Following the ceremony a luncheon was held at the home of Mr. and Mrs. Harry Newman. Mrs. S. P. Beech, great-grandmother, was special guest.

Clubs

CATHOLIC WOMEN

Oak Bay Catholic Women's League will hold its annual membership tea, May 22, at 8 p.m., in St. Patrick's auditorium, Trent Street.

* * *

VICTORIA WI

Victoria Women's Institute will hold a tea and sale of aprons and home cooking May 23 at 2 p.m. at the Hudson's Bay Company. Next meeting will be held in the Moose Hall, 512 Fort Street, May 24 at 1:30 p.m.

* * *

ST. PETER'S

St. Peter's Ladies' Evening Guild will hold a rummage sale at the Orange Hall, 725 Courtney Street, May 25 at 9 a.m.

* * *

PRAYER MEETING

Prayer and healing meeting will be held May 22, in the Cathedral Memorial Hall, at 3 p.m.

Summer Musical Tonight

Talented young Victorians will participate in a varied summer musicale to be sponsored by the Victoria Business and Professional Women's Club, in aid of the club's memorial scholarship fund.

This year's event will be held at the Oak Bay Beach Hotel, Wednesday at 8:15 p.m.

Mrs. J. Ingram Smith has arranged a program including the Victoria High School Girls' Ensemble directed by Miss Norma Douglas, and a string ensemble including Vivienne Abbott, Velma Ko, Merlin Nadurlak, Laureen LeJeune and Norman Abbott participating.

Soloists will include flautist Joan Meredith; pianists Gail Wall and Norman Abbott; tenor Rino Elverhoy; violinist Vivienne Abbott; trombonist Leonard Micheaux, and speech arts by Timothy Vernon.

This concert is open to the public.

There is no ticket sale but donations may be made to the scholarship fund.

$600 Made

Over $600 was realized at the rummage sale held by the Kiwaniannes at the Ingraham Hotel.

Mrs. F. Glenn Hope convened the sale assisted by Mrs. Martin Cave. Proceeds will be used to assist with Kiwanis charities.

PRESENTATIONS? Telegrams help put your name up top. Nobody ignores a Telegram, nobody forgets the points you make. To set up and follow up a presentation, **say it with a Telegram!**

HMC Dockyard

Garden Party

ESQUIMALT — Plans are being made for a garden party at the HMC Dockyard home of Mrs. H. A. Winnett, wife of the Commodore Superintendent Pacific Coast, on the afternoon of June 12, from 2 to 4:30 p.m.

Sponsors of the event will be the LA of the South Vancouver Island District Council, Royal Canadian Legion.

Conveners are Mrs. Harold Ketchell, and Mrs. H. Peck. Tea convener is Mrs. J. A. McAllister.

TO JUNE BRIDES
Insure Your Wedding Presents at
Victoria's Insurance Centre
See BOB CUMBERBIRCH
1213-17 Quadra (off Yates) EV 2-1114

SPRING DRY CLEANING **SPECIALS**

SLEEPING BAGS HALF PRICE, only $1.75
Tumbled and Fluffed

BLANKETS Beautifully Dry-Cleaned and Pressed. HALF PRICE, only ..... 50¢

DRAPES and Chesterfield Covers 20% Off
Beautifully Dry-Cleaned and Pressed
Fresh, Crisp — Sparkling Clean

Rugs and Carpets 20% OFF
Color and Luster Restored

Beautifully Dry Cleaned and Pressed
Ladies' Overcoats .... $1.50 Men's Overcoats $1.50
Ladies' Suits ..... $1.50 Men's Suits $1.50

Call Offices OPEN 7 A.M. TO 6 P.M. (Including Saturday)
A Truck in Every District Twice-a-Day EV 2-9191

PAGE THE CLEANER

AWAY Go Corns!
Zino-pads Speedily Prevent, Relieve, Remove Corns
Instant-acting Dr. Scholl's Zino-pads do *everything* for you. Stop corns *before* they can develop when used at first sign of sore toes . . . Stop pain in a jiffy . . . Remove corns one of the quickest ways known to medical science. Water-repellent—do not come off in bath.
World's Largest Selling Foot Relief
Dr Scholls Zino-pads

JAVEX gets clothes dazzling white...removes dirt suds leave in

Fabrics smell fresher, look brighter—even feel cleaner when you add "Javex" to your wash. You get an extra margin of whiteness because "Javex" lifts and dissolves difficult stains and greying residues. Always use JAVEX for hygienically clean results!

Let JAVEX® do the job for you.

ANN LANDERS

Dear Ann Landers: Your advice today was good, but you didn't go far enough. I'm talking about the unfortunate girl who was unable to get a date because her sister had had a child out of wedlock. The parents of the boys at school would not permit their sons to associate with "any member of such a family."

You said, and justly so, that the parents were outrageously unfair to discriminate against the girl because of her sister's mistake. You should have added, however, that the younger girl had better expect to carry the stigma for a good many years because most people relish scandal and do their best to keep it going.

We know about such things, Ann. Our son innocently accepted a ride with a friend, not knowing the car was stolen. His name was spread all over the papers. Several months have passed and even though our son has been cleared of all blame his name is still on everyone's lips.

All we can do now is conduct ourselves with dignity, try to hold our heads up and wait until the busybodies find something else to talk about. —BEEN THERE.

Dear Been: Thank you for the letter. Your son's bitter experience emphasizes again that it pays to select friends carefully.

★ ★ ★

Dear Ann Landers: The letter from the poor sap whose wife went crazy over mixed-league bowling rang a familiar bell. In our family it wasn't bowling, it was contract bridge.

My wife was always a hot-shot at cards. First it was a friendly little game with the girls. Then she became involved in tournament bridge. This broadened the field to include BOTH boys and girls.

She got to be such a whiz that the local talent was no challenge. She had to go out of town for tournaments to meet real competition. The trips usually lasted three days.

Stories floated back to me that the bridge players were playing bridge five and six hours, and just playing the rest of the time. So after three years of eating out of the freezer I blew the whistle on her.

Today I am married to a woman who doesn't know one card from another and we have two children. My first wife was too busy to think about kids. And I might add, we are very happy.—GRAND SLAMMED.

Dear Slammed: Why blame bridge for your wife's itchy foot and loose morals? The game was only a gimmick to get her out of town. She could have done the same and used Hadassah or the Eastern Star as her alibi.

If a woman is going to cheat, she'll dream up any excuse to cover.

★ ★ ★

Dear Ann Landers: I am 13 years old and am faced with a terrible problem. I will be confirmed in a few weeks. After church services I will have to stand in the receiving line and shake hands with a lot of people. My problem is that when I get nervous my hands get all sweaty. I am sure they will be this way after my confirmation.

I have already called our family doctor and he says nothing can help clammy hands. He told me not to worry about it. How can I NOT worry? It is so embarrassing.

Please tell me what to do. —SHOOK UP ALREADY.

Dear Shook: You don't indicate whether you are a boy or a girl. This information would have helped me with my answer. A girl can wear dainty white silk gloves. A boy can have an extra handkerchief in his pocket and wipe his hands when he gets a breather.

You'll worry less when you discover that many of the hands you will be shaking will be clammy too.

Dr. Griffiths To Be Speaker

Dr. David Griffiths, professor of French at Royal Roads, Canadian Services College, will speak to members of l'Alliance Française at the Art Gallery on Wednesday, May 22 at 8 p.m.

His subject will be "Victor Hugo in Exile."

Anniversary Tea, Sale

Emerald Rebekah Lodge, No. 17, will hold a first anniversary tea and home-bake sale in the Douglas Room of the Hudson's Bay Company store on May 24 from 2 to 4 p.m.

Mrs. T. Sollien, convener, will be assisted by Mrs. L. Allison and Mrs. J. R. Chambers.

AMY By Harry Mace

"Gee, I'm glad you're home . . . I need a quarter."

STEAM UP men in the field with Telegrams. A Telegram is a low-cost, one-way message, a message that shouts priority. Give your sales curve a boost—**say it with a Telegram!**

More Than 100 Attend Wedding at Galiano

GALIANO ISLAND, B.C. — St. Margaret of Scotland Church was the scene of a pretty spring wedding on Saturday.

Rev. B. A. J. Cowan united in marriage, June Marie Blomly and James S. Graham.

Miss Blomly is the eldest daughter of Mr. and Mrs. John Blomly, Mr. Graham the eldest son of Mr. and Mrs. G. W. Graham, all of Galiano.

Coming down the aisle on the arm of her father, the petite bride wore a three-quarter length gown of heaven blue taffeta with a gathered skirt of chiffon and a bolero of lace. Her veil was shoulder length, held in place by a coronet of seed pearls and orange blossoms. She carried a bouquet of white and pink carnations.

Matron of honor was the bride's cousin, Mrs. R. L. Stevens. She wore a waltz-length gown of apple green chiffon over taffeta with white accessories and carried a bouquet of carnations en tone. The two bridesmaids, Miss Karen Atkinson and Miss Gina Fox, wore identical gowns of yellow taffeta with white accessories and carried carnations en tone.

The best man was Lloyd Baines, ushers were brothers of the couple, Rick Blomly and Roger Graham.

Wedding music was played by Mr. Victor Zala. During the signing of the register, Mrs. M. E. Backlund sang "O Perfect Love." The Church was decorated with white and mauve lilacs, and other spring flowers.

A reception was held at the Galiano Hall which was beautifully decorated with spring flowers and streamers. More than 100 people came to congratulate the newlyweds. The toast to the bride was given by her uncle, Mr. Randy Thompson of Gabriola Island. The wedding cake was made by the bride's aunt, Mrs. G. A. Bell and decorated by Mrs. R. L. Stevens.

For a short honeymoon in Vancouver, the bride changed to a white all-wool boucle suit with white accessories and a corsage of pink carnations. They will reside at Galiano.

May Fair

St. Paul's Guild is holding a "May Fair" Saturday, May 25, in the Parish Hall at 1393 Esquimalt Road, from 2 to 5.

There will be a hat show during tea and stalls with home-cooking, aprons, white elephant and refreshments. Special for the children will be a fishpond and cartoons.

YOUR FABRIC DOCTOR SAYS:

GIVE YOUR CLOTHES A REST — Rotate the garments worn daily. It gives them a chance to relax and reshape. Professional dryeleaning is important too.

Phone us today — EV 2-4266

Nu-Way Cleaners Ltd.

DRIVE-IN PLANT, 405 WILLIAM ST.

? SELLING YOUR HOME ?

. . . fact of the matter is, frankly,

We Do NEED Your Listing.

So a phone call to us, we hope, will bring a purchaser to you, and we'd both be pleased!

DIAL 384-8124 (6 lines)

"Since 1887"

Pemberton, Holmes Ltd.

1002 Government St.

Start Them Young

MONTREAL (CP)—Kathleen Jensen, librarian for the Montreal Children's Library, says if you want your children to be readers, "read to them almost as soon as they are born." She says children like the sounds of words even if they can't understand them.

IT'S TOUGH TO BE DIFFERENT!

So we stand out. In the parade of colourless gins, along comes Seagram's Gin with its amber tint. Why? Because Seagram's ages gin in oak casks to a state of total dryness. In the ageing process, Nature adds that hint of amber. People stare, but Seagram's Gin is mature enough to stand the inspection. Try Seagram's Gin . . . the difference is extra dryness.

Seagram's Gin

IN THE MARTINI MASTER

ALL OTHER GINS PALE BY COMPARISON

This Advertisement is not published or displayed by the Liquor Control Board or by the Government of British Columbia

Hey Look me Over!

It's easy to see why I'm busting with ambition to make new friends and satisfy people. With Fraser Valley hops and clear mountain water, I've got everything to make me the greatest little beer in the West!
While I've got the stage, I want to say I'm proud to be a Westerner and I'm here to stay!
So take a good look. And make a note to take a good case of Labatt's Pilsener Beer home today. First Choice beer, remember? Labatt's!

Free home delivery and pick-up of empties, phone: EV 2-6832 or EV 4-4179

This advertisement is not published or displayed by the Liquor Control Board or the Government of British Columbia.

THINK YOU'VE SEEN EVERYTHING IN SWIMWEAR? WAIT TILL YOU SEE YOURSELF IN LYCRA*

Catalina

designs fabulous '63 swimlooks for you in fabrics elasticized with "Lycra" . . .
Du Pont's new elastic fibre that offers more control with less weight! "Lycra" makes your swimsuit lighter, more comfortable . . . more figure-sculpting by far! More summer magic: "Lycra" dries fast, defies lotions, sun and sand. You've never worn the swimwear-likes of "Lycra". Do!

"*Lorelei*": belted maillot in prints of yellow/orange, turquoise/green. About $29.95.
"*Enchantment*": sheath suit in black, pink, turquoise, true blue, chocolate. About $23.95.
Both styles, 32-38, feature molded bras for shape-perfection.

DU PONT CANADA

DU PONT OF CANADA LIMITED MONTREAL

*Du Pont's registered trademark for its spandex fibre

Catalina swimwear at these and other fine stores:
Gibson's Ladies' Wear, 708 View St., Saba Bros., Limited, 1130 Douglas St., Peck's Store, Cowichan Bay

Ice-Bombing Fails Villages Evacuated

ANCHORAGE, Alaska (AP) — A bombing attempt by a U.S. navy aircraft from Kodiak Tuesday failed to break an ice jam on the Kuskokwim River. Army and air force helicopters are evacuating women and children from the native villages of Oscarville, Napakiak and Napiskak, flooded when the ice sent the river to a record high level.

Color, Vitality

Song of Norway Tops

By BERT BINNY

A good long look into the dim and distant past is needed to find another Victoria Operatic Society production as good as Song of Norway, which opened at the Royal Theatre Monday and closes tonight.

Some notes from the opening performance:

Sharon-Ann Ewens (Nina), faultless technique, endearing, a thoroughly delightful performance with depth of characterization. Harry Elsdon (Edvard Greig), excellent, facile characterization, fine singing.

* * *

Robert Williams (Nordraak), unconvincing but the part, as written, lacks definition. Anthony Wilkins (father Greig), excellent speaking voice. Ella Todd (father Nordraak), sympathetic and always adequate. Margaret Duff (mother Greig); good but maybe not as inspiring as she should have been.

Clive Yoxall (the count), nice playing, always restrained, no Mack Sennett comedy. Leona Hanley (Louisa Giovanni), a huge hit, very impressive, lovely singing. Janet Senior (Miss Anders), her usual sparkling self.

Jim Mead-Robins (Ibsen), very satisfying. Wilf Jackson (Pisoni), too unvaried, Lydia Watt (Adelina), a rare gem; immediate establishment of an oh-so-definite character.

Direction by Victor Mills was excellent. The movement and grouping of the chorus was most notable.

* * *

The orchestra with musical director Frank Slater was in good shape and the accompaniments of Lorraine Travis were also excellent. Settings were good.

Song of Norway has color, vitality, imagination and technical excellence. It deserves full houses.

Fare Talks

MONTREAL (CP) — Talks aimed at settling a rift between North American and European airlines over international air rates are to resume here Friday.

Two Fires Increase Arson Fear

MONTREAL (CP) — Fears that firebug is loose in the heavily-populated east end mounted Tuesday after two major outbreaks left 45 tenement families homeless.

A pyromaniac has been blamed for 18 fires in the area in the last two weeks, including the two Tuesday.

They all follow the same pattern, Fire Director Armand Durette said. The fires start in sheds, small enclosed balconies attached to each apartment and used chiefly for storage.

There have been no deaths so far, but property damage has been high and many firemen have been injured fighting the fires.

Angry Drinker Strikes Back

VANCOUVER (CP) — George Inch, found lying in a pool of his own blood, told police a man demanded a bottle of beer from his six-pack. When Inch refused, the man slugged him, grabbed one of the bottles and smashed it into Inch's face.

Complete Range of
DAISY FRESH
Bras and Girdles
Available at
Saba Bros Limited
1130 Douglas EV 4-6561

DAISY FRESH
Bras and Girdles
Professionally Fitted
at
Mae Meighen
1613 Douglas EV 3-6214

Welfare Parley?

KELOWNA (CP) — The B.C. Association of United Community Funds and Councils is considering a provincial convention of all welfare groups in B.C.

Announcement was made at a weekend convention which re-elected all officers, including C. R. Shier of Trail, president. Only Island officer is director J. M. Anguish of Victoria.

Old House Yields Old Photos

A number of photographs and postcards nearly 60 years old were found Tuesday by a man renovating an old Victoria home.

Garey Cleland, 917 Green Street, said he hates to see the old relics thrown away and hopes he can find a relative or friend of a former owner of the home to give the items to.

Included in the dusty items found in the attic of the Green Street residence were a small tintype of a young married couple, pictures of officers and teachers of Metropolitan Methodist Sunday school taken in 1905, and an unusual picture postcard view of Ross Bay cemetery.

Events Today

Annual Rose Bowl golf tournament of the Victoria Electric Club will be held at the Royal Colwood Golf Club, tee-off time 9 a.m.

* * *

Dr. David Griffiths, professor of French at Royal Roads, will speak at a meeting of the Alliance Francaise in the Art Gallery at 8 p.m.

* * *

RCAF Association, 800 Pacific Wing, will meet in Air Force Headquarters, Yates and Quadra, at 8 p.m.

* * *

Brentwood Bay Senior Citizens' Club will meet in the Brentwood Community Hall at 2 p.m.

Wall Kills Tots

ILBONO, Sardinia (UPI) — Four children, aged 2 to 5, were killed when a wall collapsed in an open space they had made their playground.

what you may win!

One of 40 wigs with a retail value of $150 each. Plus a Styrofoam block and a tapestry carrying case. You can win a hair shade like your own for "an extra hair-do", or a colour entirely different for a change of pace and a change of face!

how you may win!

RULE 1—Buy a box of MODESS* (Regular, De Luxe, CAREFREE* or TEEN-AGE*) feminine napkins—any size box will do. Remove the perforated flap.

RULE 2—Print your name and address clearly on the back of this flap or facsimile—adding the names of the THREE largest cities in Canada.

RULE 3—Enter as often as you wish, mailing each entry separately in a stamped envelope, to Johnson & Johnson "Win-a-Wig Contest", P. O. Box 3514, Terminal "A", Toronto, Ontario.

Contest closes midnight, JUNE 30TH, 1963

All entries must be postmarked before this time and date. This contest is open to all residents of Canada except employees of Johnson & Johnson Limited and their immediate families—the company's advertising agency—or members of the judging organization. All entries become the property of Johnson & Johnson, and winners will be notified by mail.

Modess* by Johnson & Johnson

Aged naturally in the traditional manner ... to assure Old Style flavour!

Old Style BARLEY

from dozens of strains we select four!

From Canada's golden prairies comes the barley traditionally sought for many of the world's great beers. Faithful to our original Old Style recipe, four fine strains are selected, blended, then gently steeped in clear, sparkling mountain water. Such malting care is recognized by the ever-growing number of people who prize the refreshing flavour ... the mellow taste ... the golden Old Style colour.

for free home delivery, phone:
EVergreen 4-4179
EVergreen 2-6832

brewed and bottled by
MOLSON'S CAPILANO BREWERY LIMITED
This advertisement is not published or displayed by the Liquor Control Board or by the Government of British Columbia.

NEWSPAPER ADVERTISING STIMULATES BUYING

Beautiful bosom, nipped in waist, smooth, slim hips. This is the womanly woman ... this is **you** gently controlled by Canada's favorite foundation garments ... wonderful values because they're made in Canada by DAISY fresh

A new and lovely bra of nylon and block leno LYCRA. 32-36 A, 32-38 B, 32-38 C 5.00

NEW pantie girdle of power net LYCRA for gentle control. S/M/L/XL 8.00

*Reg. T.M.

DOMINION CORSET COMPANY, LTD. QUEBEC • MONTREAL • TORONTO • VANCOUVER

For Graduation and Festive Occasions

FASHION BOOTERY presents White Satins in high or illusion heels at only $8.95. Dyed to match your dress, for only 99c.

Sizes ranging from 4 to 10, Widths from 4A's to B

Use Your Credit— 30, 60, 90 Days

DYED to match only 99c

$8.95

THE FASHION BOOTERY

711 Yates Street Phone EV 4-8515

Open All Day Wednesdays and Fridays till 9 p.m.

VICTORIA OFFICE
TELEPHONE 383-4111

CLASSIFIED WANT ADS

DUNCAN BUREAU
Telephone 746-5611

AFTER-HOUR TELEPHONES
11:30 p.m. to 8 a.m.
Sports 383-7000
Editorial 383-4500 or 383-8300
Circulation 383-0125

BOX REPLIES
All replies to private box numbers available from 9:00 a.m. to 5:30 p.m. Monday to Friday inclusive.

* * *

CLASSIFIED COUNTER
Open 8 a.m. to 6 p.m.
BUSINESS OFFICE HOURS
9:00 a.m. to 5:30 p.m. Monday to Friday inclusive. Closed Saturday.

* * *

TELEPHONE HOURS
8:00 a.m. to 8:00 p.m. Monday to Saturday inclusive.

Victoria Press Ltd.
2631 Douglas Street

SUBSCRIPTION RATES
Wherever carrier service is maintained: $2.00 per month.
Single copy sale price: 10 cents daily; 15 cents Sunday.
By mail: Canada and British Commonwealth: one year, $24; six months, $12; three months, $6.50; single month, $2.00; Australia, $12.00; U.S.A., Foreign, $3.00 per month.
Authorized as second-class mail, Post Office Department, Ottawa.
Member of Audit Bureau of Circulation.

FULL COVERAGE CLASSIFIED RATES
25c per line per day; 75c per line for three days; $1.42 per line for six days; $3.27 per line for the month (26 days). Above rates apply to consecutive insertions. Minimum advertisement two lines only. Contract rates on application.

Birth notices, $1.42 per insertion.

Marriages, Engagements, In Memoriam Notices, Cards of Thanks, Death and Funeral Notices, not exceeding 12 lines, $2.70 first insertion and $1.85 subsequent insertion. Each additional line 20c daily.

Births, Deaths, Marriages, Engagements, In Memoriam Notices, Cards of Thanks not accepted by telephone.

TERMS OF PUBLICATION
The Victoria Press Ltd. shall not be liable for non-insertion of any advertisement beyond the amount paid for such advertisement.
In the event of an error occurring the liability of Victoria Press Ltd. shall not exceed the charge for the space actually occupied by the item in question.
All claims on error in publication shall be made within 12 hours thereafter and if not made shall not be considered. No claim will be allowed for more than one incorrect insertion nor for errors not affecting the value of the advertisement.
An estimate of cost are approximate. Advertisers will be charged with space actually used.
All advertising copy will be subject to the approval of the Victoria Press Ltd. who reserve the right in its sole discretion to classify, reject or insert copy furnished.

DUNCAN BUREAU
Duncan Chamber of Commerce Bldg., Post Office Box 152. Office and telephone hours 1 p.m. to 5 p.m., Monday to Friday inclusive. Phone Duncan 746-5611.

United States representatives:
Da CLERQUE SHANNON
New York, Chicago, Detroit, Cleveland, Atlanta, San Francisco, Los Angeles.

Eastern Canada representatives:
FP PUBLICATIONS
320 Bay Street, Toronto, Ont.

1 BIRTHS

BULLEN—Born to Mr. and Mrs. James G. Bullen (nee Caroline Webb), the gift of a son, Alan Dean, 8 lbs. 13 ozs., on Monday, May 20. Thanks to Dr. Arnold and maternity staff at Prince Rupert General Hospital.

DOUGLAS—Born to Vic and Helen Douglas (nee Nissen) on May 19, 1963, a son, James Walter, 9 lbs., a brother for Susan Marie. Special thanks to Dr. R. Sutherland and staff at Royal Jubilee Hospital.

HOGG—Born to Mr. and Mrs. William Hogg, 2128 Rutledge Pl., at the Royal Jubilee Hospital, on May 17, 1963, a 8 lb. girl, Kathleen Lois. A sister for Jamie and Margaret.

HOMER—Born to Mr. and Mrs. C. Homer, 1113 Primrose Ave., Victoria, B.C., at St. Joseph's Hospital, on Friday, May 17, 1963, a daughter, 8 lbs. 8½ ozs.

LeQUESNE—Ricky and Kim are pleased to announce the arrival of their baby sister Lesley Ann, 7 lbs. 12 ozs. Born at the Royal Jubilee Hospital, May 18, 1963. Proud parents are Allan and Barbara LeQuesne, 2918 Leigh Road, Langford, B.C. Special thanks to Dr. J. W. Cooper and maternity staff. (Inserted.)

LITTLE—Born to Monty and Barbara Little (nee Hawkes) on May 19, at Royal Jubilee Hospital, a son, David Montague, a brother for Sarah.

MACKENZIE—Born to Mr. and Mrs. R. Mackenzie, 408 Michigan St., Victoria, B.C., at the Royal Jubilee Hospital, on Saturday, May 18, 1963, a baby girl, 6 lbs. 12 ozs. And many thanks to Dr. Provost and attending nurses.

BUTTONA—Born to Mr. and Mrs. H. Buttona, 736 Miller Avenue, R.R.3, Victoria, B.C., at St. Joseph's Hospital, on May 18, 1963, a daughter, 7 lbs. 2 ozs.

INDEX TO WANT AD HEADINGS

	Classification No.
Average for Sale and Wanted	1
Announcements	2
Antiques	3
Apartments to Rent, Furnished	120
Apartments to Rent, Unfurnished	121
Apartments Wanted	122
Auto Body and Painting	109
Auto Repairs and Service	110
Auto, Financing and Insurance	111
Bands, Musicians and Orchestras	32
Bicycles and Motorcycles	6
Births	1
Boats and Marine	8
Building Supplies	9
Burial Parks	10
Business Opportunities	141
Business Personals	4
Cards of Thanks	8
Cars for Sale	108
Cars and Trucks Wanted	112
Chicks, Poultry, Hatching Eggs, Supplies	93
Coming Events	15
Commercial Properties	137
Convalescent and Rest Homes	128
Cottages, Campsites, Summer Resorts	117
Country Homes and Properties	131
Duplexes to Rent	123
Dancing	43
Deaths, Funerals and Lodge Notices	5
Education	42
Engagements	2
Exchange Real Estate	140
Farms for Sale and Wanted	138
Farm Implements	75
Female Help Wanted	26
Florists	12
Foreign Import and Sports Cars	101
Fuel	66
Funeral Directors	10
Furniture	62
Garden Supplies	94
Halls, Stores and Offices to Rent	127
Hotels	124
Housekeeping Rooms to Rent	125
Housekeeping Rooms Wanted	126
Houses to Rent Furnished	122
Houses to Rent, Unfurnished	123
Houses Wanted to Rent	124
Houses for Sale	136
In Memoriam	9
Listings Cancelled	141
Listings Wanted	141
Livestock and Supplies	92
Lost and Found	20
Machinery	72
Male Help Wanted	21
Male or Female Help Wanted	25
Marriages	3
Miscellaneous for Sale	60
Miscellaneous Wanted	61
Miscellaneous to Rent	80
Wanted to Rent, Miscellaneous	87
Monumental	11
Mortgages Loans and Insurance	141
Moving and Hauling	113
Musical Instruments	63
Music Teachers	61A
New Car Directory	99
Parts, Tires and Accessories	103
Personal Loans	140
Personals	30
Pets and Supplies	91
Places to Visit	16
Professional Services	37
Property for Sale	134
Property Wanted	135
Restaurants	18
Room and Board	120
Rooms to Rent	121
Rooms Wanted	122
Situations Wanted (Female)	23
Situations Wanted (Male)	24
Situations Wanted (Male or Female)	25
Sporting Goods	93
Stoves and Furnaces	67
Swaps	68
Teachers Wanted	27
Timber	73
Tools for Rent	79
Travel	49
Trade Schools	41
Trailers and Trailer Parks	131
Trucks	100
TV, Radio, Sales and Service	64
Wanted to Borrow	142
Wanted to Buy, Houses	135
Waterfront Properties	133

3 MARRIAGES

GIBLAK - NEY — Mr. and Mrs. Reginald Osborne Ney, Victoria, B.C., announce the marriage of their daughter Sally Helen, of Penticton, to Constable Robert Giblak, R.C.M.P., of Penticton, son of Mr. and Mrs. William Giblak, Chatan, Alta. The wedding took place in St. Stephen's Anglican Church, West Summerland, B.C., on May 11, 1963, at 3 p.m., Canon A. R. Eagles of Penticton officiating.

5 DEATHS AND FUNERALS

ARMSTRONG—In Victoria, B.C., on May 19, 1963, Mrs. Gertrude E. Armstrong, aged 73 years, late of Doncha Avenue, Langford. She is survived by two brothers, Frank Kappel of Eagle Hill, B.C., and Stanley Kappel of Vancouver, B.C., also nieces.
Private funeral services were held on Tuesday, May 21, 1963, at 2:30 p.m. in McCall Bros. FAMILY CHAPEL. Rev. Canon George Bidwell officiated. Cremation followed. Flowers gratefully declined.

BAIRD—In hospital on May 20, 1963, Kate Lawson Baird, aged 71 years, resident of Sooke, born in Lanarkshire, Scotland. She is survived by her brother, John Andrew Baird, of Sooke.
Private funeral services will be held in McCall Bros. FAMILY CHAPEL on Thursday, May 23, 1963, followed by cremation.

BECKERLEY—Passed away May 20, 1963, Mr. James Berryman Beckerley, Sr., aged 63 years, late residence 836 Chester St., and a resident of Victoria for the past 60 years. He is survived by his wife, Nancy, at present in Kelowna; two sons, James of Victoria, and Leonard of Campbell River, B.C.; two daughters, Mrs. A. (Doris) Pepler in Victoria, and Mrs. J. (Elsie) Sherlock of Kelowna, B.C.; also three brothers, Jack of Port Alberni, B.C., and Ernie and Bill of Detroit, Mich.; seven grandchildren, and eight great-grandchildren. He was a member of the Bricklayers' International Union and a member of Mt. Newton Lodge No. 69, A.F. and A.M.
Funeral services will be held in McCall Bros. FLORAL CHAPEL, Johnson and Vancouver Sts., on Saturday, May 23, at 1:30 p.m. under Masonic auspices, followed by cremation. (Flowers gratefully declined.)

BURTON — Suddenly in Victoria, B.C., on Monday, May 20, 1963, Furman Weldon Burton of Decatur, Texas. He leaves a family in Texas.
The remains will be forwarded to Decatur for funeral service and interment. Chaplin's are in charge of arrangements.

COULON — At the Veterans' Hospital, Victoria, on May 20, 1963, Mr. Thomas A. Coulon, aged 71 years, of R.R. No. 1, Cowichan Station, a well-known resident of Cowichan district since 1929. He leaves his wife, Elsie; two brothers, Scott of Victoria, and Britt in Duncan; three nieces and one nephew. He served overseas from August, 1914, until 1919 with the 16th Canadian Scottish, and was a member of the Duncan Branch Royal Canadian Legion.
Funeral services will be held in McCall Bros. FLORAL CHAPEL, Johnson and Vancouver Sts., on Thursday, May 23, at 10:30 a.m. Rev. D. Kendall officiating, followed by cremation. (Flowers gratefully declined.)

DJIDEDJIAN — Gabriel, peacefully in Royal Jubilee Hospital on Sunday, May 19, 1963, born in Van, Armenia, in 1889 and lived in Beirut, Lebanon and Khartoum, Sudan, for the past 45 years. He leaves his loving wife Marie in Victoria; three daughters, Mrs. B. (Chake) Aghassian, Victoria, Mrs. H. (Anahid) Kavookian, Darien, Conn., and Mrs. H. G. (Aida) Barling of Victoria; two brothers, Vartanes, Beirut, Lebanon, and Vahram of Beirut, Lebanon; also seven grandchildren.
Funeral services will be held in McCall Bros. FLORAL CHAPEL, Vancouver at Johnson Streets, on Friday, May 24, at 10:30 a.m., Rev. A. Calder officiating. Interment in Royal Oak Burial Park.

ELLIS—Suddenly in Victoria, B.C., on May 19, 1963, Crawford Dean Ellis of 2321 Forbes Street, born in Kinistino, Sask., and a resident of this city for the past 13 years, formerly of Kinistino, Sask. He is survived by his wife, Elsie Irene, at the residence; his parents, Mr. and Mrs. J. G. Ellis of Saskatoon; one sister, Mrs. Keith (Babe) Tuett, of Saskatoon, Sask.; aunt and uncle, Mr. and Mrs. R. Rutherford, of Victoria, B.C. The late Mr. Ellis served in the Second Great War and was a member of Melfort Lodge No. 34, A.F. and A.M., in Melfort, Sask., also a member of First United Church.
Funeral services will be held in McCall Bros. FLORAL CHAPEL, Vancouver at Johnson Streets, on Thursday, May 23, 1963, at 3:15 p.m. Rev. Dr. R. M. Flanagan officiating. Interment in Royal Oak Burial Park.

ENGLISH—May 19, 1963, at Victoria, Amy English, of 656 Green Street, born in London, England, a resident of this city for 30 years. Survived by her husband in Victoria; brothers and sisters in England; one sister, Miss Winnie Goodspeed, Victoria.
Funeral service, Hayward's Chapel, Thursday, at 3:15 p.m., Rev. Elizabeth Witten officiating. Cremation. Flowers gratefully declined. Supervised parking adjoining chapel.

FERGUSSON—Suddenly in Victoria, B.C., on May 17, 1963, Donald C. Fergusson, of 1298 Hillside Avenue, aged 55 years, born in Moose Jaw, Sask., and a resident of this city for the past nine years, formerly of Moose Jaw, Sask. He is survived by his wife Ruth of Calgary, Alta.; one daughter Mrs. Ken (Pat) Penner of Calgary, Alta.; one son, Keith of Fort St. John; his mother, Mrs. Anne Fergusson of Moose Jaw, Sask.; two brothers, Alec of U.S.A., and Gordon of Vancouver, B.C.; two sisters, Mrs. K. K. (Marion) Cook of Moose Jaw, Sask., and Mrs. L. W. (Anne) McKinlory in Oshawa, Ont.; also two grandsons.
Funeral service will be held in McCall Bros. FLORAL CHAPEL, Vancouver at Johnson Streets, on Thursday, May 23, at 1:15 p.m., Rev. Joseph Jones officiating. Interment in the Royal Oak Burial Park.

INDEX TO WANT AD HEADINGS (continued)

	Classification No.
Mortgages Loans and Insurance	141
Moving and Hauling	113
Musical Instruments	63
Music Teachers	61A
New Car Directory	99
Parts, Tires and Accessories	103
Personal Loans	140
Personals	30
Pets and Supplies	91
Places to Visit	16
Professional Services	37
Property for Sale	134
Property Wanted	135
Restaurants	18
Room and Board	120
Rooms to Rent	121
Rooms Wanted	122
Situations Wanted (Female)	23
Situations Wanted (Male)	24
Situations Wanted (Male or Female)	25
Sporting Goods	93
Stoves and Furnaces	67
Swaps	68
Teachers Wanted	27
Timber	73
Tools for Rent	79
Travel	49
Trade Schools	41
Trailers and Trailer Parks	131
Trucks	100
TV, Radio, Sales and Service	64
Wanted to Borrow	142
Wanted to Buy, Houses	135
Waterfront Properties	133

8 CARDS OF THANKS

We wish to extend our sincere thanks to relatives and friends for the many cards and letters of sympathy and beautiful floral offerings during our recent bereavement in the loss of our beloved husband and father, Neil MacKay. Special thanks to Dr. D. M. I. Shorting, nurses and staff of St. Joseph's Hospital, Rev. Eric Hornby, Rev. F. Funk and members of Glad Tidings. Also McCall Bros. for their understanding help.—Mrs. Margaret MacKay and family.

9 IN MEMORIAM

HILL—In loving memory of my husband, who died suddenly May 22, 1962.

Loving and kind in all his ways,
Upright and just to the end of his days.
Sincere and true in his heart and mind,
Good memories he left behind.

—From loving wife Nellie.

9 IN MEMORIAM

MACDONALD—In loving memory of Colina Macdonald, who passed away to her rest on May 21, 1951.

"Not just today, but everyday
In silence we remember her."
—Inserted by Margaret, George and Mary.

10 FUNERAL DIRECTORS

McCALL BROS.
Funeral Chapels
1440 Vancouver Street
EV 5-4405 • EV 5-4406 • EV 5-4407
Finest Facilities . . . the Floral Chapel, Private Chapel for the family or Private Service . . . a covered Crossover to protect congregation and cars during inclement weather . . . at McCall's.

TUESDAY
OCHS Mr. Ludwig
Prayers, 7 p.m.—Floral Chapel.

WEDNESDAY
OCHS Mr. Ludwig
Mass, 10 a.m.—St. Andrew's Cathedral.
LITTLE, Mr. Fred
Private service—Family Chapel.
PARKIN, Mr. Alfred
1:30 p.m.—Floral Chapel.
TOXMAN, Mr. Alfred (Dan)
2:30 p.m.—Floral Chapel.
SERVICE, Mrs. Agnes G.
3:30 p.m.—Floral Chapel.

THURSDAY
COULSON, Mr. Thomas Ainley
10:30 a.m.—Floral Chapel.
FERGUSON, Mr. Donald C.
1:15 p.m.—Floral Chapel.
BAIRD, Miss Kate Lawson
Private service—Family Chapel.
ELLIS—Mr. Crawford Dean
3:15 p.m.—Floral Chapel.

FRIDAY
DJIDEDJIAN, Mr. Gabriel
10:30 a.m.—Floral Chapel.

Three Funeral Chapels Dedicated to Thoughtful and Understanding Service.

SANDS
MORTUARY, LIMITED
"Memorial Chapel of Chimes"
Quadra Street at North Park Street
Victoria, B.C. EV 3-7511

SANDS
FUNERAL CHAPEL OF ROSES
Fourth Street at Sidney Avenue
Sidney, B.C. GR 9-2632

SANDS
FUNERAL CHAPEL OF HEATHER
Colwood Corners, Colwood, B.C.
GR 9-3021

THOMSON & IRVING
Funeral Chapel
Est. 1911 Formerly of Winnipeg
A Dignified and Understanding Service at Moderate Cost
FIRE-PROOF CRYPTS AT NEED
SHIPMENTS
1625 Quadra Street Phone EV 4-3611

HAYWARD'S CHAPEL
Member Order of the Golden Rule
Superior Service Since 1887
The Hayward Family
Bruce M. Lepine, Formerly of Calgary
734 BROUGHTON ST. EV 6-5305

CHAPLIN'S FUNERAL CHAPEL
Kindness—Courtesy—Service
1110 Fort EV 4-3822

11 MONUMENTAL

MORTIMER'S
MONUMENTAL WORKS
ESTABLISHED 1897
"The Finest in Craftsmanship"
625 David Street EV 3-6422

VICTORIA MONUMENT LIMITED
"Memorial of Distinction"
EV 3-5424

STEWART MONUMENTAL WORKS LTD.
Monuments since 1906
1436 May Street EV 4-5451

12 FLORISTS

BROWN'S
Flowers for Every Occasion
EV 4-6612. EV 4-3521 Nights

BALLANTYNE'S
EV 4-0555
Charge by Phone

14 ANNOUNCEMENTS

KENT'S LTD.
moving to Fort Street from the View St. Parlours is now open for your convenience.

15 COMING EVENTS

BASEBALL BINGO
May 22, 7:45 p.m.
CURLING RINK
20 Games
1st Card $1.00—Extras 25c
At Least 2 $50.00 Games
4 Games 25c
$25.00 or More Per Game
Come Early, Play in Comfort with Tables and Chairs
PROMOTING BASEBALL FOR BOYS

NEXT ST. PAT'S BINGO
Wed., May 29

18 RESTAURANTS

THE COCK PHEASANT
Delicious afternoon teas. Phone for luncheons and dinners. Unusual gifts. Turn left at Royal Oak, 2365 West Saanich Rd. GR 3-2080

20 LOST AND FOUND

LOST, CENTRAL PARK AREA OR Empress Hotel parking lot, Monday, lady's glasses. Please phone GR 9-1397.

LOST, ON SUNDAY AFTERNOON, at Dartmoor Lake, a small black spaniel with distinctive markings on face. GR 4-1377.

FOUND: CHILD'S WHITE sweater, at Elk Lake on Mon. EV 5-1803.

LOST, GOLD WRIST WATCH ON Estevan or Thompson, Monday. EV 6-6215

LOST — BULOVA 17-JEWEL MAN'S watch, on Hillside, Monday. Phone EV 6-3814.

LOST, ENGLISH BULLDOG, LIGHT brindle. Answers to "Tiger." Reward. EV 4-4103.

LOST—GREEN BIKE, 3-SPEED, AT Layritz Park, Friday 17. GR 9-3182.

LOST YOUR PET? HOMES WANTED found. S.P.C.A. EV 3-0814

21 MALE HELP WANTED

LOCAL SALES REPRESENTATIVE
Do you want your own agency? Can you talk to people? Do you have a pleasant personality? Do you enjoy good health? If so
THE DOMINION AUTOMOBILE ASSOCIATION, Canada's Largest Motor Club, can establish you with an agency of your own in your area if you are honorable and can produce acceptable references.
No investment required
Highly attractive commission rate
Guaranteed yearly renewals
Initial training program
No age limit
Group insurance benefits
Pension plan
Having previous sales experience and a car is desirable but not essential. For details write giving name, address and telephone number, Victoria Press, Box 845. Interviews will be arranged locally for the week following this ad.

OPPORTUNITY
For ambitious, self-starting, married men with car. Be your own boss, earn top commission. Phone Rawleigh Products, GR 7-1898, for interview.

PRIVATE INVESTIGATOR REquires an alert, reliable man, part-time. Must be bondable and have good references. P.O. Box R.

21 MALE HELP WANTED

$102—WEEKLY TO START
For exclusive shell established Fuller brush business. Must be neat, enjoy meeting the public and own a reliable car. For confidential interview phone 385-8372.

VICTORIA—SAANICH RESIDENTS
We can place you in profitable routes, food and household products, good earnings, full or part time, permanent. For interview phone MEL STRAIN, EV 4-2221 between 8 and 10 a.m. and 4 to 8 p.m.

REAL ESTATE
We have openings for two licensed real estate salesmen who are willing to work, with the prospect of a better than average income. Bonus scheme, MSA and other benefits. Apply in confidence to E. S. Jones, Pemberton Holmes Ltd. EV 4-8136.

LABORATORY ASSISTANT OR technician, full or part-time, from Sept. 1, for research project at University of Victoria. Knowledge of chemistry, physics or electronics an advantage. Apply before end of May to Dr. A. A. Ryan, Victoria College. EV 3-8231.

LARGE COMPANY REQUIRES men between the ages of 25-35, local residents and married. This is a career opportunity offering stable employment, steady income and advancement. Send a brief outline of your qualifications to Victoria Press, Box 836.

WANT TO TAKE HOME BETTER-than-average earnings? Due to the increase in business, local company requires 3 additional sales representatives. If you are of good character and are bondable, call for interview now. EV 3-6930.

OPPORTUNITY
Opportunity exists in local office of national company for man age 25-35. Education—senior matriculation standard. Previous credit collection finance or sales experience helpful. EV 6-4404.

LIMITED INCOME? WHY WORK for less than what you are worth? Have your wife or your girl-friend drop in to see what we have to offer. Sales experience helpful but not necessary. Interviews at 10 a.m. or 3 p.m. at 45 South Turner.

IF YOU HAVE PREVIOUS SELLing experience, are a neat dresser, and have your own transportation, phone EV 4-1169.

BARBER WANTED TO WORK ON saturdays only. EV 5-4233 or EV 6-6671.

25 MALE OR FEMALE HELP WANTED

HELP WANTED
Empress Hotel
Victoria, B. C.

Good Wages and Fringe Benefits

Apply in Person to
C.P.R. Wharf Building,
468 Belleville St.,
Second Floor

REQUIRED IMMEDIATELY, EXperienced help for small stable of show horses. References please. Victoria Press, Box 847.

CARETAKER FOR NEW HIGH rise apartment building. Wife to act as receptionist. Phone 385-6218.

26 FEMALE HELP WANTED

PUBLIC HEALTH NURSE
Required for
MENTAL HEALTH CENTRE
KELOWNA
B.C. Civil Service

Salary $461-$601 per month. Duties include acting as a member of the psychiatric team and providing nursing service to patients attending the Centre. Applicants must be Canadian citizens or British subjects with a Public Health Nursing Degree plus experience in psychiatric nursing; registered or eligible for registration in the Registered Nurses' Association of British Columbia; several years' experience in nursing; a good knowledge of supervisory and teaching techniques. For application forms apply IMMEDIATELY to the Personnel Officer, B.C. Civil Service Commission, ESSONDALE, completed forms to be returned NOT LATER THAN May 30, 1963.

COMPETITION No. 63-265.

WANTED—LADY FOR COOK AT church camp from July 6 to August 27 inclusive, plus Labor Day weekend. Excellent remuneration. For details please write Victoria Press, Box 846, before June 1.

Wanted—lady for assistant cook at church camp from July 4 to August 17 plus Labor Day weekend. Excellent remuneration. For details please write Victoria Press, Box 845, before June 1.

WANTED — QUALIFIED LABORAtory technician for small laboratory in Vancouver Island hospital. Duties to commence July 29, 1963. Accommodation available in nurses' quarters at nominal rates. Salary in accordance with regional agreement. Reply to: Administrator, P.O. Box 499, Chemainus, B.C.

IF YOU have used AVON COSMETICS you know you can sell them. Many dollars can be earned servicing customers in a territory near you. Call EV 4-7345 or write 1069 Taylor.

EXPERIENCED COOK CAPABLE of taking charge of kitchen in exclusive tea room specializing in lunches and afternoon teas. 5-day week. Apply National Employment Office, Order No. F831.

LADIES
If you have a car and 3 or 4 free hours per day you can make good hourly pay serving Watkins customers. Appointment. EV 4-2223 or EV 4-7844.

AN EXPERIENCED SECRETARY-stenographer required for law office, 5-day week; salary commensurate with experience and ability. Telephone EV 6-1488.

VACANCY FOR EXPERIENCED stenographer. Medical terminology, shorthand and dictaphone experience required. Apply to Personnel Director, St. Joseph's Hospital.

EXPERIENCED PART-TIME KITchen help, 3 p.m.-7:30 p.m., 6 days a week. Not over 40 years old. University School. EV 4-9181.

WANTED, EXPERIENCED WAITress, 2 or more years, 11 a.m. to 3 p.m. Burts Restaurant, 620 Trounce Alley.

26 FEMALE HELP WANTED

EXPERIENCED SALESLADY FOR regular parttime work 2 or 3 days a week in ladies' ready-to-wear store. Victoria Press, Box 844.

WANTED—EXPERIENCED SHIRT presser for full or part-time. Apply in person, Victoria Laundry, 195 Fisgard.

HOUSEKEEPER FOR OWNER'S private home. Rainbow Beach Resort, 2 adults. June, July, August. Ganges P.O. Phone 7434.

WANTED, EXPERIENCED SHIRT laundry presser. Full time work. Apply Individual Dry Cleaners, 1088 Fort. Mr. Randall. EV 2-9141.

ENQUIRE NOW ABOUT BEAUTY Counsellors unique skin care program. GR 7-2509

EXPERIENCED WAITRESS REquired for night shift. EV 3-7972. Mr. Yorex.

WAITRESSES WANTED, 11-7 AND 3-7, closed Sunday and holidays. EV 3-3234.

EXPERIENCED TELEPHONE CANvasser, salary plus, phone Wed. morning. EV 6-9858.

BABY SITTER, GLEN LAKE LANGford area. 478-1784.

HOUSEWORK, 2 DAYS A WEEK. EV 4-9384.

PART - TIME GUIDES APPLY China Town Oriental Museum.

27 TEACHERS WANTED

SCHOOL DISTRICT NO. 62 (SOOKE)
Applications are invited to fill the following teaching positions in the Belmont Senior Secondary or Kinsmen Fisher Junior Secondary Schools. These schools, near Victoria, are operated under a single administration. From the list below, where teachers are needed for part-time specialist work and part-time teaching of general subjects, applicants should indicate their preference. Consideration will be given to applicants who indicate their willingness to assist with Drama in the schools.
Girls' Physical Education Teacher—Grades 8-12.
Instrumental Music Teacher — and other general subjects.
Teachers of French at both the Junior and Senior levels.
Teacher of Mathematics — Grades 11-12.
Teacher of English—Grades 11-12.
Occupational Class Teachers — for Grades 10 and 11.
Half-time Librarian in the Junior Secondary School — and English and Social Studies.
Half-time Girls' Counsellor for Junior Secondary School — and general subjects.
Home Economics Teacher for Grades 10, 11 and 12.
Applicants by state qualifications and experience and to enclose COPIES of latest inspection reports.
Replies to be addressed to:
Secretary-Treasurer
School District No. 62 (Sooke)
2327 Sooke Road
Victoria, B.C.

SCHOOL DISTRICT No. 60
(Peace River North)
Fort St. John, B.C.
Applications are invited for the following positions in the North Peace Secondary School. This school will have a staff of 60 and an anticipated enrolment of 900 this September. Combinations of the following positions are possible:
1. Industrial Arts—Woodwork, Incl. IA 30, 39, 91.
2. Commercial — Typing and Bookkeeping.
3. Senior French—French 130, 110, 93, 91, 1.
4. French—French 30, 1, 9.
5. Senior English—English 100, 101, 60, 30.
6. English—Grades 10 and 11.
7. Junior Math and Science—Grades 8 and 9.
8. Junior English and Socials—Grades 8 and 9.
9. Physical Ed. PHE 30, 30, 9 and Math 8, 9, (or other combination).
Salaries:
PB $5,300-$6,300 (10,300).
PA $5,700-$6,800 (11,300).
MSA Plan A
Summer School Bonus of $40 per unit including courses taken this summer.
Applications, with recent reports and names of present District Superintendent, should be sent immediately to: Mr. E. A. Vince, Secretary-Treasurer, School District No. 60 (Peace River North) Box 849, Fort St. John, B.C.

LAKE COWICHAN SCHOOL DISTRICT NO. 66
Applications are invited for elementary teaching positions as listed:
LAKE COWICHAN ELEMENTARY
(Enrolment of 630) (Staff of 18—kindergarten to Grade 7).
1. Grade 7.
2. Intermediate grade teacher with qualifications to teach music.
YOUNT ELEMENTARY
(Located at Youngs, B.C., 7 miles from Village of Lake Cowichan 7-division school, kindergarten to Grade 7).
Grade 3
J. H. BOYD ELEMENTARY
(Located in Village of Lake Cowichan 3-division school, kindergarten to Grade 7).
Kindergarten teacher
CAYCUSE ELEMENTARY
(Two-room school located 30 miles by road from Village of Lake Cowichan)
1. Grades 1 to 3.
Principalship, NITINAT ELEMENTARY (Two-room school located 28 miles by road from Village of Lake Cowichan)
1. Principal to teach Grades 5 to 7 (approximately 15 pupils).
Applicants to be addressed to R. S. Price, District Superintendent, Box 375, Ladysmith, B.C.

SCHOOL DISTRICT NO. 67
(LADYSMITH)
Applications are requested for teaching positions as listed:
CHEMAINUS SECONDARY — In modern secondary school—enrolment 245—teachers on staff, 10.
1. Industrial Arts (Woodwork, 450.)
2. Half-time Home Ec. teacher at junior secondary level.
3. Occupational Class
3. English and Socials at junior secondary level.
THETIS ISLAND ELEMENTARY—A modern school of one room, grades 1 to 8, enrolment 15 pupils. Teacherage available at moderate rental. Thetis Island is situated approximately 20 minutes from Chemainus, Vancouver Island, and is serviced by a prospective government ferry.
Salary Scale as follows:

EC	EB	EA	PC	PB	PA
3000	3300	3600	3400	4050	4500
3600	3900	4200	4000	4700	5150
4/180	20/210	10/230	10/260	11/290	11/320

Written applications with copies of reports to be submitted to the Secretary-Treasurer, School District 67, Box 375, Ladysmith, B.C.
R. W. OVENDEN,
Administrator and
Secretary-Treasurer.

SCHOOL DISTRICT NO. 70
(ALBERNI)
Applications will be received for the following positions:
1. Chemistry Specialist
2. Math 103, 93, 20, Ph 101.
3. French 91, 30 and 1.
4. Science 31, Math 20 and Forest Initiatives.
5. Math & Science 8 and Practical Arithmetic 8.
6. Commerce 10, 20, 21.
7. Girls' Physical Education.
8. Librarian (senior secondary).
9. District Librarian (Elementary).
10. Supervisor (Primary—Grades 1 and 2).
The Librarianship has opened because the incumbent is retiring after 22 years in this position. A highly qualified replacement is sought.
Application should be sent to A. F. Taylor, Secretary-Treasurer, 1160 Redford Street, Port Alberni, B.C.

SCHOOL DISTRICT No. 33
(CHILLIWACK)
Applications are invited for the following teaching positions commencing September, 1963:
JUNIOR AND SENIOR SECONDARY
Occupational Class Teacher
Girls' Physical Education
Commerce
Major in Zoology for Grade XIII
Music (Choral and Instrumental)
Jr. Secondary—French
ELEMENTARY
Primary
Intermediate
Special Classes for Retarded Children
Primary Consultant
Applications to be forwarded to: Mr. J. C. Kirk,
District Superintendent of Schools,
235 Yale Road East,
Chilliwack, B.C.

27 TEACHERS WANTED

SCHOOL DISTRICT No. 63
(Cowichan)
BAND INSTRUCTOR
Cowichan Senior Secondary School requires an instructor for a band group formed last year. The instructor, will have about 10 hours per week of music, and complete his programme with general subjects.
A special band room and all basic instruments are provided. This is a developing band situation enjoying good support.
Applicants are requested to state type of certificate held, number of years teaching experience, age, and enclose copy of latest Inspector's report. Address applications to Secretary-Treasurer, School District No. 63 (Cowichan), Box 130, Duncan, Vancouver Island, B.C.

SCHOOL DISTRICT No. 65
(Cowichan)
Applications are invited for the following positions, for the 1963-1964 school year:
Secondary—
1. Girls' Counsellor
2. General Subjects
3. Occupational With Home Ec.
4. Bandmaster.
Elementary—
1. Special Class With I.A.
Applicants are requested to state type of certificate held, number of years teaching experience, age, and enclose copy of latest Inspector's report. Address applications to Secretary-Treasurer, School District No. 65 (Cowichan), Box 130, Duncan, Vancouver Island, B.C.

APPLICATIONS
MOUNT BAKER SECONDARY SCHOOL—CRANBROOK, B.C.
Senior Science — including Physics 101.
Commercial Teacher—(particularly typing)—Pitman shorthand.
ELEMENTARY SCHOOLS
Primary Teachers
JUNIOR SECONDARY
General Subjects
Salary Schedule—Elementary—$3,000 to $6,300.
Secondary—$4,300 to $8,500.
Mrs. Gracie Mirfield,
Secretary-Treasurer,
School District No. 3 (Cranbrook),
P.O. Box 658
Cranbrook, B.C.

SCHOOL DISTRICT NO. 63 (SOOKE)
Applications are invited for the following teaching positions at the Edward Milne Junior-Senior Secondary School situated 15 miles from Victoria on a paved highway.
(1) Woman teacher (elementary or secondary certificated) for girls' physical education classes and one of two general courses at the junior secondary level. Preference will be given to a person who is also interested in either art or music.
(2) Science and Mathematics teacher.
Applicants to state qualifications and experience and to enclose latest copies of inspection reports. Address replies to:
Secretary-Treasurer,
School District No. 63 (Sooke),
2327 Sooke Road,
Victoria, B.C.

LAKE COWICHAN SCHOOL DISTRICT NO. 66
LAKE COWICHAN SECONDARY
(Enrolment of 420—Staff of 20). Applications are invited for the following teaching positions:
1. Home Economics.
2. Girls' Counsellor, half-time (Male preference in other subjects).
3. Occupational Class.
4. General subjects at Jr.-Secondary level (male preferred preferred).
5. Science and Maths.
Applications to be addressed to R. C. Price, District Superintendent, Box 375, Ladysmith, B.C.

SCHOOL DISTRICT NO. 68
(Nanaimo)
City Secondary Schools,
Commercial.
Home Economics.
Girls' Physical Education.
Music and Academic.
Academic subjects.
Elementary Schools.
Primary.
Intermediate.
Applications to:
Mr. J. M. McPherrin,
Secretary-Treasurer,
435 Selby St.
NANAIMO, B.C.

SCHOOL DISTRICT NO. 67
(LADYSMITH)
DISTRICT LIBRARIAN
Applications are invited for the position of district librarian for elementary schools. This employee to be responsible for the operation of a central library to be located in the education office, Ladysmith, B.C. Salary payable as per 1963 scale in effect.
Please forward copies of recent reports to the Secretary-Treasurer,

39 PERSONALS

WILL SHARE MY HOME OR yours with working mother. Will give day care to child in exchange baby-sitting night. Non-drinker. Ph. GR 9-1263

ALCOHOLICS ANONYMOUS
Having trouble with your drinking? Contact Alcoholics Anonymous at EV 3-6822 or P.O. Box 1, Victoria B.C. Confidential

40 BUSINESS PERSONALS

ANONYMOUS MARRIAGE BUREAU
(Locally Owned and Licensed)
Discreet Individual Service
Confidential Interview
Reduced fees to men age 30 and up. P.O. Box 127 Victoria, B.C.

WHY GUESS WHERE TO FIND water and how far down? Phone Water Diviner. EV 5-9628

42 EDUCATION

• TUTORING •
Individual Attention!!!! By highly skilled tutors, can solve childrens' school problems, and quickly restore interest and confidence so necessary for a progressive scholar.
• ALL SUBJECTS
• ALL EXAMS
• ALL AGES
Phone now for a COST FREE INTERVIEW! Ph. 386-3478 (9 a.m.-5 p.m.)
UNIVERSAL TUTORING COLLEGE
Enquire about our SPECIAL HOLIDAY COURSES
Enrolments Are Limited!

M M M M M M M M M M
M GIRLS! ! M
M 16 YEARS UP M
M TRAIN NOW! M
M Every Business Needs M
M • Receptionists M
M • PBX M
M • Switchboard M
M Operators M
M • "Girl Fridays" M
M Short Course—Day M
M or Evening M
M High School not re- M
M quired M
M For appointment and M
M free aptitude test M
M Phone 384-1924 M
M Placement Service M
M No Obligation M
M M.T.I. SCHOOLS M
M 609 Broughton St. M
M 3rd Floor M
M Government Licenced M
M M M M M M M M M M

TRAIN FOR THE FUTURE!
Enquire About the Famous MOLER SCHOOL OF HAIRDRESSING
The oldest, most respected and finest name in the beauty culture field. Write or phone for free information.
Office and School
1106 Douglas, Victoria EV 3-6322

FINISH HIGH SCHOOL AT HOME THE B.C. WAY
Write Pacific Home High School, 911 W. Broadway, Vancouver 9, or phone Victoria EV 2-4114.

EXPERIENCED TUTOR, ALL SUBjects. References. $2 hour. EV 2-4370.

SPROTT SHAW SCHOOL
1912 Douglas EV 4-6121

KIDDIES KORNER, EV 5-2300
Year-round kindergarten, nursery.

43 DANCING

KILLEN'S SCHOOL OF DANCING
Ballet, tap, baton twirling. Baby class. 640 Cormorant. Reg. EV 3-6307.

60 FUEL

Coal

Substantial Summer DISCOUNT PRICES
Now In Effect on
TOTEM LOGS and COAL
HARKNETT FUEL LTD.
2333 Govt. 384-2647

PRES-TO-LOGS
SPECIAL
1 UNIT, 240 LOGS, $18
120 $9.50 10 Kindling $1.50
WILLIAMS COAL EV 3-6886

SUMMER DISCOUNTS NOW
Coal that lasts—High heat Galt, Midland, Commander, Comox, Economy Furnace Blend, Cannons Briquettes, Brits Mix, Special Stoker Blend. Meter-Measured 1ht Service.
RICHARD HALL & SONS
746 FORT Since 1892 EV 4-2431

Oil

STOVE AND FURNACE OIL, metered delivery. Ideal Fuel Co Ltd. EV 2-6822, EV 2-3622.

Wood and Sawdust

DRY CORDWOOD FIR
Douglas 100% fir, best quality. Big blocks all hand split.
2½ cords $13.00 5 cords $24.00
100% FIR MILLWOOD
2½ cords ... $11 5 cords ... $20
DRYLAND SAWDUST
In carloads from Hillcrest Lumber Co. De-barked, top quality, none better. (Unlimited supply)
AGRICULTURAL SAWDUST
2 Units $6.00 3 Units $6.50
Shavings, 2 Units $7.00
Planer Ends, 2½ Cords $12.00
DHILLON FUEL CO
Make Sure It's a Dhillon Truck
EV 2-3811 and EV 3-6450

WOOD — WOOD
Dryland Fir Slab and Blocks (has never been in water).
2½ Cords ... $14.00
Clean Hemlock Fertilizer
for barns and gardens
Free-to Logs. Delivery or Pick-up.
PLANER ENDS
One and Two-Foot
2½ Cords ... $10.00
Kiln dry 12" lengths 1½ Cords $10.50
IDEAL FUEL CO. LTD.
2735 Bridge Street
EV 2-3512 EV 2-6221

DRY FIR CORDWOOD
We, the only one have best quality, 12-inch, dry 100% Douglas Fir Cordwood, extra heavy. Ideal for open fireplace and furnace, also 2-ft. and 12-inch stove wood.
Why do you struggle with wet, poor and cheap quality wood? We have dry and cleaned wood in town. Stock up now. Immediate delivery.
1 CORD ... $12.00
2½ CORDS ... $18.00
3 CORDS—SPECIAL ... $24.00
HILLCREST FUEL
PHONE EV 4-2013 ANYTIME

KILN-DRY 100% FIR PLANER ENDS
Best quality hand-feeded 2x4, 2x6, 2x8, etc. Very clean. Guaranteed no sawdust or bits of bark. Stove length. Highly recommended for kitchen stove, fireplace and furnace. Wood is dry enough for immediate use.
SOOKE FUEL CO.
EV 3-2711 EV 4-0104

WOOD — WOOD
Guaranteed All Fir
(Never Been in Water)
12" Heavy Slab and Block
7½ cords $14.00
5 cords $20.00
BEST FUEL CO. LTD.
EV 4-3634

DOUGLAS FIR MILLWOOD
Good for furnace and kitchens.
2½ CORDS ... $11.00
100% Fir Sawdust by blower.
3 Units ... $12.00
AGRICULTURAL SAWDUST
2 Units $6.00 3 Units $8.50
Fir Planer Ends, 2½ Cords $12.00
Shavings, 2 units ... $7.00
D. HOWARD SAWDUST. EV 6-1828

AGRICULTURAL SAWDUST
2 UNITS ... $6.00
3 UNITS ... $8.00
O.K. FUEL — EV 4-2624

60 FUEL

Wood and Sawdust

PLANER ENDS. HANDPICKED, 2x4 to 2x10, also dryland fir wood. Best Bros. EV 5-6701.

DRY 16" ALDER. DRY 16" FIR. O.K. FUEL EV 4-2624

61 BUILDING SUPPLIES

DO
IT
NOW!

WESTERN
RED
CEDAR

"BEVEL"
SIDING

Nature has endowed the giant red cedar of British Columbia with every quality a homeowner could ask for in a versatile construction material with its "built-in" weather resistance, insulation value, working ease and, above all, inherent beauty.

Western Red Cedar is the traditional choice of architects everywhere, for every application. The attractive grain and warm colors of this fine wood blend beautifully with any home style, modern or traditional—in any setting, urban or rural.

"BEVEL"
SIDING
is manufactured in
5 SIZES
½"x6"
½"x8"
⅝"x8"
¾"x10"
¾"x12"

5 GRADES
CLEAR
"A"
"B"
RUSTIC
"C"

WHEN YOU BUILD
SPECIFY
WESTERN
RED
CEDAR
"BEVEL"
SIDING

BRITISH COLUMBIA FOREST PRODUCTS LTD.
Victoria Sawmill Division

Fir, Hemlock and Cedar Lumber
Products
Plywood
Cedar Shakes
PRES-TO-LOGS

Phone EV 5-3331
371 Gorge Road E.

CUBBON LUMBER BUILDING SUPPLIES
Now 2 Locations
1720 Cook Street EV 6-5161
515 Alpha Street EV 6-3288

UNSANDED PLYWOOD
1/8x48x96 ... $2.39
¼x48x96 ... $1.99
3/8x48x96 ... $2.59
½x48x96 ... $3.39
⅝x48x96 ... $4.49
¾x48x96 ... $6.39

SANDED PLYWOOD
1/4x48x72 mahogany ... $1.49
3/8x48x96 mahogany ... $1.79
3/8x48 ... $1.99
½x48x96 ... $2.19
⅝x48x96 ... $2.69
¾x48x96 ... $3.59
1x48x96 ... $5.39
1¼x48x96 ... $6.25
1½x48x96 ... $6.49
¾x48x96 ... $7.39
¾x30x96 ... $6.49
¾x48x96 ... $8.95
¾x48x96 ... $9.75
¾x48x96 ... $11.75
¾x32x96 ... $3.79

GENUINE V'D MAHOGANY PANELS
6x7 Reg. ... $3.64 Sale ... $2.99
6x8 Reg. ... $4.64 Sale ... $3.29

ALUMINUM COMB. DOORS
All sizes, install yourself ... $38.00

SCREEN DOORS
Full screen door ... $5.95
Panel-bottom door ... $6.95

Both Stores Open 6 Days a Week to 5:30 p.m.
CUBBON LUMBER BUILDING SUPPLIES

FOR THE GARDENER AND HANDYMAN
Stepping Stones from ... 60c
Garden Stakes, 5' to 7' Bdle. ... 50c
Bird Baths from ... $7.00
Ready-Mix Mortar, any quantity.
Quick-Mix Concrete and Topping.
ALBITOL—for the permanent bond between old and new concrete surfaces.
PLASTERFAST—A new product for exterior and interior, will adhere to almost everything—comes in 11 beautiful colors.
Come in and look around—
Open Saturdays till 1 p.m.
ISLAND BUILDING SUPPLY COMPANY LTD.
575 Gorge Road East EV 3-5178
Opp. B.C. Hydro Bus Depot

SAND AND GRAVEL, ROAD gravel and clay fill. OK Trucking Co., 709 Topaz. EV 5-1212.

Television for Wednesday

Programs subject to last-minute changes by stations concerned.

Time	CHCT Channel 2	KOMO-TV Channel 4	KING-TV Channel 5	CHEK-TV Channel 6	KIRO-TV Channel 7	CHAN-TV Channel 8	KVOS-TV Channel 11	KVIR-TV Channel 13	Time
6:30		Certainly Cartoons	Television Telescope		Patches Don Gilay			Frisky Fables	6:00
6:35		Jack LaLanne	Say When		Calendar			Frisky Frolics	6:30
6:00		Movie	Play Match		Lucy			In School Viewing	6:00
6:30		Movie	Price Is Right	Lifelines: Pasadena	McCoys			McCoys	6:30
10:00		Leave It to Girls	Concentration	At Home	Pete and Gladys			Pete and Gladys	10:00
10:30		Seven Keys	First Impression	Romper Room	Love of Life			Love of Life	10:30
11:00			Truth or Cons.	Romper Room	Divorce Court			The Guiding Light	11:00
11:30									11:30
12:00	Bazaar	Tennessee Ernie	Wanda Wanda	Noon Show	Divorce Court	News: Ladies	Romper Room	Woman's World	12:00
12:30	Bazaar	Father Knows Best	The Doctors	Noon Show	As World Turns	Ladies First	Romper Room	As World Turns	12:30
1:00	Cuisine 30	General Hospital	Loretta Young	Snicker Flicker	I'm a Secret	Movie	Beana Dan	Password	1:00
1:30		Katherine Wise	You Don't Say	Figure Fare	House Party	Movie	Yoga	House Party	1:30
2:00	NATO Opening	Day in Court	Match Game	NATO Opening	To Tell Truth	Movie	Movie	To Tell Truth	2:00
2:30	Sing Along	Jane Wyman	Room for Daddy	Sing Around Guam	Millionaire	Burns and Allen	Movie	Millionaire	2:30
3:00	Loretta Young	Queen for a Day	King's Queen	Loretta Young	Secret Storm	People	Girl Talk	Secret Storm	3:00
3:30	Take 30	Wm. Do You Trust	Movie	Take 30	Edge of Night	Here's Looking		Edge of Night	3:30
4:00	Scarlett Hill	American Band.	Movie	Scarlett Hill	Superman	Carousel	Cartoons	Mickey Mouse	4:00
4:30	News: Follow	Discovery '62	Movie	Clan Six	Mickey Mouse	Carousel	Cartoons	Fun-O-Rama	4:30
5:00	Razzle Dazzle	Captain Puget	Clubhouse	Razzle Dazzle	Patches	Cheyenne	Three Stooges	Huckleberry	5:00
5:30	Qk Draw McGraw	Ann Sothern	Clubhouse	Quick Draw	Patches; Rocky	Cheyenne	Popeye	Movie	5:30
6:00	Honeymoners	News	Quick Draw	News	News	News: Sports	Highway Patrol	Movie: News	6:00
6:30	News	Frontier Circus	News	Movie	Surfside Six	Laramie	Sea Hunt	Movie	6:30
7:00	News	Frontier Circus	Virginian	Movie	Surfside Six	Laramie	Bowling	Movie: News	7:00
7:30	Affairs; Five ft	Wagon Train	Virginian	Movie	CBS Reports	Andy Williams	Bowling	CBS Reports	7:30
8:00	My Three Sons	Wagon Train	Virginian	My Three Sons	Sound Love	Andy Williams	Outdoors	Jack Webster	8:00
8:30	Parade	Going My Way	Virginian	Parade	Dobie Gillis	Route 66	Hunting	James Dean	8:30
9:00	Ben Casey	Going My Way	Perry Como	Ben Casey	Beverly Hillbillies	Route 66	Global Zobel	James Dean	9:00
9:30	Ben Casey	Our Man Higgins	Perry Como	Ben Casey	Dick Van Dyke	Naked City	Media	Beverly Hillbillies	9:30
10:00	News Magazine	Naked City	Eleventh Hour	News Magazine	Circle Theatre	Naked City	Movie	Detectives	10:00
10:30	Explorations	Naked City	Eleventh Hour	Explorations	Circle Theatre	News; Sports	Movie	Detectives	10:30
11:00	News: Sports	News	World Today	News: Sports	Steve Allen	Pierre Berton	Movie	Movie	11:00
11:30	Thriller	Movie	Johnny Carson	Movie	Steve Allen	Pierre Berton	Movie	Movie	11:30
12:00	Thriller	Movie	Johnny Carson	Movie	Steve Allen	Ladies First	Movie	Movie	12:00
12:30	News	Movie	Johnny Carson	Movie	News		Movie	Movie	12:30

61 BUILDING SUPPLIES

THE MOORE-WHITTINGTON LUMBER CO. LTD.

COMING SOON
The buy of the year will be arriving in a couple of days. Place your order now. Poly Vinyl Corrugated sheets. Five colors to choose from, 26" wide in 8-0, 10-0 and 12-0 lengths, per sq. ft. 30c.

SCREEN DOORS
No. 10 Door, all screen Sizes:
2-6½x6-7
2-8½x6-9
2-10½x6-11
3-0½x7-1 ... each $6.85
No. 20 Door, screen top, panel bottom ... each 7.55
Aluminum Scree Door
2-6x6-8
2-8x6-8
3-0x6-8 ... each 19.95
Grille for aluminum door, each ... 4.95

"COLONIAL MODERN DOORS"
These doors are sure to please. Inset panels of two, three or six in beautiful doors of birch, beech, ash and mahogany. These are the latest in modern design. See them today.

Monday to Friday,
8 a.m. to 5 p.m.
Saturday,
8 a.m. to 12 noon
LOTS OF FREE PARKING
Off Bay Just West of Government St.
2614 BRIDGE 386-1331

SHAWNIGAN LUMBER YARDS LTD.
Quality at the right price.

"KEENAN"
All-Steel
WINOW SCREENS
Adjustable to fit openings of various widths, attractive to look at and attractively priced at, each $2.25

POLYTHENE VAPOR BARRIER
SPECIAL! each roll contains 1,000 sq. ft. 10-ft wide, per roll ... $14.45

"CRESTWOOD"
Ready-to-assemble cabinets. Each cabinet comes in a ready-to-asemble package with doors already hung to cabinet face. Prefinished in either maple, birch or autumn walnut. Drop in and see the "kitchen unit" on display in our showroom. We will be glad to help you plan either a new kitchen or remodel an old one. No obligation to you.

BERRY HALLOCKS
In stock, for immediate pick-up or delivery. Carton lots, (1,000 to carton) ... $17.00
Less than carton lots, each ... 2¼c

SHAWNIGAN LUMBER YARDS LTD.
2000 Government St.
EV 2-7261
Open 'til 1 p.m. Saturdays.

DID YOU KNOW
YOU CAN INSTALL A
• CARPORT ... for $80
• GARAGE, 12'x20' ... $135
(Plus Roofing)
• A BASEMENT Room, 12'x17' $414.50
Find out more from
SAANICH LUMBER YARDS
3941 Douglas EV 5-5498
Open 6 Days a Week

61 BUILDING SUPPLIES

STEWART & HUDSON LTD.
Building Supply Centre

LOWEST PRICES FIR PLYWOODS
CARLOAD BUYING, LARGE VOLUME, LOW OVERHEAD MEANS SAVINGS TO YOU

Silver Fir Sheathing

5-16x48x96	$1.90
3/8x48x72	$1.60
3/8x48x96	$2.55
1/2x48x64	$2.00
1/2x48x72	$2.50
1/2x48x96	$3.00
5/8x48x96	$4.00
3/4x48x96	$4.95

Dee Sanded Fir

1/4x48x72	$2.40
1/4x48x96	$2.95
3/8x48x96	$3.15
1/2x48x96	$4.30
5/8x48x96	$5.30
3/4x48x96	$6.30
1x48x96	$8.20
1¼x48x96	$9.75

Many more sizes not listed.

SAVE MORE
Rough Cedar Fence Posts

	5	6	7	8
4x4	.79	.93	.97	1.11
2x5	1.09	1.39	1.52	1.74
4x6	1.56	2.19	2.39	2.80

Clothesline Pole, 3x3x10 each $8.47

Handy Garden Stakes

	42"	48"	54"
1" Round			
1-24 Pcs.	4c	5c	5c
25-74 Pcs.	3c	4c	4c
75 Plus	3c	3c	3c

Creosote Lattice, dressed, per ft. 2c
4-0, Cedar Lattice, 100 pcs $3.50
3-0, Cedar Lattice, 100 pcs. $3.00
SMALL GARDEN STAKES
20 Pcs. Per Bundle
3 ft. 40c 4 ft. 50c 5 ft. 75c
6 ft. 90c 7 ft. $1.05 8 ft. $1.20
Compost Bones, 2" Cedar. Extra large size, on display ... $7.95

HANDY LUMBER BUYS
1x2—6 ft. (12 pcs) ... 60c
1x3—6 ft. (8 pcs) ... 50c
1x4—6 ft. (6 pcs) ... 72c
1x6—6 ft. (4 pcs) ... 72c
2x2—6 ft. (6 pcs) ... 60c
2x3—6 ft. Per piece ... 10c
2x4—6 ft. Per piece ... 24c
2x6—6 ft. Per piece ... 36c
2x8—6 ft. Per piece ... 48c
2x10—6 ft. Per piece ... 60c
2x12—6 ft. Per piece ... 72c

Rough Cedar Boards

	1x6	1x8	1x10	1x12
Foot	4c	6c	8c	10c
	2x6	2x8	2x10	2x12
Foot	8c	11c	13c	15c

Quantity prices on request

STEWART & HUDSON
405 Gorge Road EV 6-3211
Open All Day Saturday
Lots of free parking.

S. J. PEDEN LTD.
SPECIAL !!
CORRUGATED PLASTIC PANELS
White, Blue, Green and Yellow. 26½" wide x 8' long panels.
• ONLY 4.35 each
(25c sq. ft.)
One Shipment Only
BUY NOW!
These panels of nearly 17½ sq. ft are ideal for your sandpuck patio, carport, awnings, dividers or numerous inside applications.
One Piece Steel Garage Doors
8'x6'6" ... $33.95
9'x7'0" ... $33.95
3" galv. downpipe, lin ft ... 12c
3x3 Vinyl Asbestos top quality floor tile, sq ft ... 16c
4x8x¼ Rotary Mahogany Plywood, sheet ... $2.95
4x8x¼ Factory Sanded Fir Plywood, sheet ... $2.95

NEAR FOUNTAIN CIRCLE
Between Market and Topaz, one block east of Douglas
OPEN SATURDAY MORNINGS
S. J. PEDEN LTD.
2835 Quesnel St.
EV 5-1438 EV 5-6331

BUILDING SUPPLIES
R. A. GREEN LBR. CO. LTD.
2801 Douglas EV 5-8774

LUMBER
Large stocks, useful grades. Hardwoods too. Call on us to estimate your work.
STEEL GARAGE DOORS
Berry overhead doors improve and are attractive in appearance. Easy installation, or replace your present door. Phone for service.
FACTORY SERVICE
Millwork, complete kitchens, cabinets, estimating from your plans, machine work.
BOAT LUMBER HARDWOODS PLYWOODS

For All Your Allied Building Supplies
SEE
BUILDER'S SASH & DOOR Limited
483 Burnside Rd. E.

TV TALK

By JIM TAYLOR

NOTES TO YOU: Jerry Lewis has barred beer and deodorant ads from his new ABC series, and may veto other products, too . . . Mel Torme, on something of a comeback these days, will supply vocal routines and special material for the the new Judy Garland series on CBS . . . Upcoming full-length movie documentary on Marilyn Monroe, produced by 20th Century Fox, has been branded by the Legion of Decency (whatever that may be) as "unscrupulously commercial exploitation with pornographic and coarse treatment given the sequence from an unfinished film." That's just about the best advertisement the show could get, and when will the little old ladies who run organizations like that ever learn? . . . New York Mets are clobbering New York Yankees in TV broadcast ratings . . . American Association of Health, Physical Education and Recreation has passed a resolution calling for athletes to stop endorsing cigarettes on TV and other media. Can't you just see them giving up all that easy money?

Wednesday's Highlights

2:00 p.m.—NATO conference opening—2, 6.
7:30—CBS Reports presents Reflections of a Soviet Scientist, an interview with Nobel Prize physicist Igor Tamm—7, 12.
8:30—Jose Greco's Spanish ballet troup performs on Parade—2, 6.
8:30—Story of James Dean, the life and legend of the short-lived movie star—12.
10:30—News Magazine presents a report on the NATO conference in Ottawa—2, 6.
10:30—Explorations offers Lewis Mumford on the City, a series of shows based on his book, The City in History. Tonight: the City, Heaven or Hell?—2, 6.

Wednesday's Movies

9:30 a.m.—Affairs of a Gentleman (1934 drama), Paul Lukas—4.
1:00 p.m.—Racing Blood (1938 drama), Frankie Darro—8.
★—2:00—Good Sam (1948 comedy), Gary Cooper—11.
★—3:30—Madame Curie (part 1 of 1943 biography), Greer Garson—5.
5:30—Killer That Stalked New York (1950 drama), Evelyn Keyes—12.
6:30—Top Secret (1953 English comedy), Oscar Homolka—6.
10:00—Four's a Crowd (1938 comedy), Errol Flynn—11.
★—11:00—Hunchback of Notre Dame (1939 drama, a classic), Charles Laughton—12.
11:30—Lady Mislaid (1959 English mystery), Phyllis Calvert—6.
11:35—The Divided Heart (1954 English drama), Cornell Borchers—4.
★—Recommended.

61 BUILDING SUPPLIES

LOWEST PRICES ON VANCOUVER ISLAND
4'x8' WATERPROOF PLYWOOD

Sheathing		Sanded	
5/16"	$1.99	1/4"	$2.49
3/8"	$2.39	3/8"	$2.99
1/2"	$2.52	1/2"	$3.49
5/8"	$3.25	5/8"	$3.99
3/4"	$4.50	3/4"	$4.95

ARBORITE
All the latest colors to choose from
4'x8' table-top-grade ... $15.95
ROOFING SPECIAL
Permax, 400 sq. ft. ... $11.99
2-ply rolls, 108 sq. ft. ... $4.25
3-ply rolls, 108 sq. ft. ... $5.25
Mineral Surface Red. Bl., Gr. ... $6.95
Cedar Shingles, per sq. ... $7.00
LUMBER CLEARANCE
13,000 bd. ft. 1"x6" Shiplap Building, #3A & Btr. Only ... $70.50
12,000 bd. ft. 2"x6", #3A & Btr. grade stamped ... 1 M $64.00
25,000 bd. ft. 2"x4", #3A & Btr. grade stamped ... 1 M $53.00
2"x4"s or random sawmill: $39.50
20 styles to Fencing to choose from. Free booklets.
Log Cabin Fence Rails, 6' Ea. 11c
Fence Posts ... Ea. 45c
Fresh Cement, per sack ... $1.00
3" Gypsum Wool Insulation 1M $48.00
Shingle Stain, 3 rollers ... Gal. $1.98
Exterior White ... Gal. $3.45
LANGFORD BUILDING SUPPLY
940 Goldstream Ave. GR 8-1734

62 FURNITURE

WALLY GRAY'S, 309 JOHNSON ST. Round oak dining table and six chairs, $99.50. Square oak dining table and six chairs, $49.00. Mahogany dresser, $15.50. Mahogany highboy, $22.00. Brand new Hollywood beds, $24.95. Rollaway cots, $18.95. Set of 4 folding chairs, $9.50. Desks, $14.75 and $19.50. Youth's bed with brand new mattress, $27.00. Very fine love seat, $37.00. 9x12 Wilton carpet, $19.50. A complete bedroom suite with mattress, $49.50. Two-piece bed-chesterfield suites, $49.50 and $69.50. Gentleman's chest-of-drawers, $39.50. All the above in extra nice condition. Open 10 a.m. to 5:30, including Weds.

CLEANING
3-piece chesterfield cleaned, deodorized, in your own home, from $17. All work guaranteed. We also clean carpets. Call Ambassador Home Service, EV 3-3682.

62 FURNITURE

MAYNARDS
BONDED
AUCTIONEERS
Since 1902
Contents of homes purchased for cash or cash advances made on consignments for auction.
731 JOHNSON ST.
EV 4-5921 EV 4-1621

CLEARANCE SALE OF USED AND NEW FURNITURE!!!
2-pce Charcoal-Gray Chesterfield Suite, Foam Rubber, Zip-peered Cushions, NEW ... $139.50
Walnut Bedroom Suite Dresser, Vanity, Bed, 3 Pieces ... 49.50
3'x2' Lined Oak Panel Beds, 2 only, Each ... 16.50
2-pce Kroehler Chesterfield Suite, Brown Metallic ... 119.50
9'x12' Rubber Cushion back Tweed Viscose Rugs, 3 colors, NEW ... 44.50
Table Lamps and Shades, NEW, Reduced to ... 9.95 and 16.95
FREE DELIVERY
EASY TERMS
FREE PARKING
STANDARD FURNITURE BARGAIN BASEMENT
Scollard Bldg., View Street
EV 3-5111

PANDORA FURNITURE
Always a good selection of furniture, appliances and effects. Two showrooms at 1020 Pandora (Near Cook). EV 2-6319.

BRITISH UPHOLSTERY, 1608 Broad Street. Free estimates. Phone EV 3-3322.

62 FURNITURE

LUNDS AUCTIONS
Tuesday and Saturday
ALL HOUSEHOLD FURNISHINGS TOOLS, CARS, BOATS, ETC.
PHONE FOR FREE APPRAISAL
938 FORT ST. EV 6-8308

KILSHAWS AUCTIONEERS
Cash for Furnishings
Sales on Consignment
1115 Fort EV 4-6441

SALE OF TRADE-IN FURNITURE CONTINUES
3-pce. wooden dinette suite ... $35.00
Lone seats, from ... $22.50
2-pce. divanette ... $89.50
Large selection armchairs, from ... $5.00
2 and 3-pce. sectionals, from $99.50
2-pce chesterfields, from $39.00
Original tables, desks, buffets, Bedroom suites and many other drastically reduced items.
HOME FURNITURE
835 Fort Street EV 2-5439

HOLLAND BROS. & CO.
New and Used Furniture
934 Fort Street Phone EV 3-6013

SPECIALS
5-piece walnut single bedroom suite, with new mattress ... $49.50
Good quality railaway bed, $8 ... $29.50
Philco refrigerator ... $49.50
Small washing ... $22.50
Small walnut lady's desk ... $42.50

PANDORA FURNITURE
Always a good selection of furniture, appliances and effects. Two showrooms at 1020 Pandora (near Cook). EV 3-6319

FINEST RE-UPHOLSTERING—Call EV 2-8311 for free estimates. Standard Furniture, 737 Yates.

3-PIECE ROSE SECTIONAL chesterfield with chair. Good condition. EV 6-1903

YEAR OLD TWO-PIECE CHESTERfield suite. Foam cushions, beige and brown, offers. Phone 383-8016

CASH FOR FURNITURE, ETC. Wally Gray. EV 2-8311. EV 4-6809

63 MUSICAL INSTRUMENTS

HALL & FAIRFIELD MUSIC CENTRE
Everything in Music—
• Musical Instruments
• Music Lessons
• Pianos and Organs
• Complete Repair Dept.
• Rentals
• Sheet Music
• Rental Plan
Open Wednesday Afternoon and Friday Evenings
728 Fort St. EV 5-8342

WOODWARD'S MUSIC ROOM
One only—Electrohome organ. Demonstrator model, walnut finish. Trades accepted. Terms. Fully guaranteed. $795.
We invite you to check with Woodward's before buying a piano or organ.
1625 Douglas St. EV 2-7231

HAMMOND ORGANS . . . THE only organ that doesn't go out of tune. Priced from $895, including bench and 6 free lessons. No down payment, 36 months to pay, low carrying charges. LAYTON'S Music Centre.

NEW AND USED PIANOS AND organs. Easy terms and trade. Hall & Fairfield Music Centre, 728 Fort. EV 5-8342.

REPOSSESSED
Electric chord organ $30.30. Take over payments, $6 month. Hartford Finance Co., EV 5-2811.

SMALL WILLIS PIANO, LIKE NEW. Half price special, rent to purchase. Fletcher Bros., 2020 Douglas, phone EV 3-6546.

WE BUY USED PIANOS FOR cash. Phone Eaton's Music Centre, EV 2-7141.

WILL PAY CASH FOR GOOD USED Piano. Fletcher Bros., 2020 Douglas. EV 3-6246.

NEW CHOPIN PIANO BY MASON and Risch. Rental to purchase, $6.00 per month. EATON'S Music Centre.

APARTMENT PIANO (NEW), Canadian manufacturer, $495. EATON'S Music Centre.

64 TV, RADIO SALES AND SERVICE

KENT'S LTD., 309-3513
RADIO AND TV REPAIRS
Reasonable rates, loan sets and easy terms available on request.
TV aerials installed or repaired.
Rental service, TVs, radios, record players and tape recorders.
KENT'S LTD., 912 FORT STREET
Free Parking, View St. Parkade.

PARENTS
For that Graduation Gift—a new Sony Transistor Radio is an ideal gift. Prices start as low as $29.95. Quadra Appliance Servicentre, 3314 Quadra St. EV 5-8422

USED TV SALE
All in top shape. New picture tubes guaranteed. G.E., R.C.A., Philco, Westinghouse 17" and 21" sets from $39.95.
THE MUSIC BOX
2248 Oak Bay Ave. EV 5-8222

SALE OF WESTINGHOUSE AM-FM stereo sets. Garrard record changers, 10 free stereo records with each set. From $215 up. Delta Electric, 714 Cormorant St. EV 4-7618.

CAPITAL CITY ANTENNA SERVice. Free estimates. Guaranteed work. EV 6-3080. EV 6-1229.

TV ANTENNA MAINTENANCE
Rawlinley & Jones
613 Yates EV 5-8731

CHISHOLM TV HI-FI SOUND. Cost $400. Will sell $175. EV 2-3050.

COMBINATION RADIO, RECORD player, 24" TV. Phone Wayne at EV 6-3066.

20% OFF ALL SONY TRANSISTOR radios while they last. Kents Ltd. 743 Fort St., EV 3-7184.

64 TV, RADIO SALES AND SERVICE

TEL STAR TV SERVICE
477-6122
CITY WIDE SERVICE
Service Charge $3.00
21" Picture Tube,
Only $29.95
1-YR. GUARANTEE

RENT PORTABLE TV
New style 19" Admiral TVs with stand by week or month. Butler Brothers Appliances, EV 5-6811, 1726 Douglas (opposite the Bay).

ATKINSON & PEARCE GUARANTEED REPAIRS
To All Makes of Radio and TV
PH. 383-8522 2637 Quadra

STEVENS TV SERVICE.
CALLS $3 ONLY.
EV 6-3738

VICTORIA ELECTRONICS
Graduate Experts in Television
Any Make — Anytime — Anywhere
$1.00 385-2325

PROMPT ATTENTION ON YOUR service call. Teletron TV, 229 Menzies Street, EV 5-2822.

TV ANTENNAE, MASTS AND AccessORIES for do it yourselfers. Scythe Shop, 1839 Douglas.

EXPERT TV REPAIRS
$3.00 Home calls $3.00
Kilner's TV Service. EV 2-7433

66 BICYCLES AND MOTORCYCLES

RENT A BIKE
Enjoy riding a new 3-speed sports cycle. Reasonable rates by day, weekend or week at
ROBINSON'S
1307 Broad EV 5-3429

COMPLETE STOCK OF NEW motorcycles at new location
1,958 BLOWER
MOTORCYCLE SALES
2040 Douglas St. EV 6-7362
Free Parking

BICYCLE SALE NOW ON
Bicycles made by Raleigh, 3-speed, $39.50; 3 bicycles at $12.50 each. Electrovest Bike Shop, 704 Johnson, corner Blanshard. EV 5-8412.

NEW AND USED BICYCLES. REpairs. Russ May, 1739 Government.

B.S.A. HARLEY HONDA TRIUMPH Brocklands motorcycle. EV 3-3626.

BOY'S CCM BICYCLE, $20 OR OFfer. GR 8-2267

HARLEY 74 WITH NEW MOTOR, $150. GR 8-2190

67 STOVES AND FURNACES

CYCLOS
OIL RANGE
See this range with its large 16" oven in our showrooms
Trade in your old coal and wood or oil range now!
We Sell—We Install
We Service
FREE PARKING
VIEW STREET PARKADE
C. J. McDOWELL
Plumbing & Heating Ltd.
757 Fort EV 3-4138

See Us First For
A BETTER BUY
CYCLOS OIL RANGES
MOFFAT electric and gas RANGES
KELVINATOR Refrigerator and Freezers
INGLIS and ELCO Water Heaters
C. Taylor Home Appliances
702 Johnson St. EV 3-5391

USED CYCLOS WHITE ENAMEL oil range with coil. Excellent condition, $125. Butler Brothers, phone EV 5-6811.

RANGE AND FURNACE REPAIRS —boilers and Cyclos oil burners installed. EV 2-1842.

STOVE AND FURNACE PARTS. Universals, Victoria Foundries Ltd. 612 Pembroke Street. EV 6-2234.

Call SOUTHALL'S HEATING LTD
Your Airco Dealer
821 Cormorant EV 5-4002

LOVELY KENMORE GAS RANGE, $125. GR 8-2833.

71 FARM IMPLEMENTS

IT'S SPRAYING TIME
Golden Arrow Pump and Spraying Equipment with either piston or roller pumps. A type for every need at
BUTLER BROTHERS TRACTOR SHOP
Keating X Road GR 4-1121

FARMAL Cub with Mower and Cultivator ... $1,500
HOWARD Rotavator RM-40 ... $ 860
CHORMASTER Garden Tiller 5 ... 695
JARI Chief Power Scythe, 2 HP ... $ 129
JARI Champion Power Scythe, 3 HP ... $ 125
MAYHEW STRUTT & WILLIAMS LTD.
2625 DOUGLAS STREET
EV 4-3822

FORD TRACTOR, REAL GOOD condition. 3-point hitch, $850 Cash. Take small rototiller in trade. Ph. GR 9-1964.

MASSEY HARRIS GENERAL PURpose tractor, 4-wheel drive on rubber. Also steel wheels. GR 8-2832.

72 MACHINERY

FORDSON MAJOR LOADER,

80 BOATS AND MARINE

HEADQUARTERS FOR

BANGSTERCRAFT boats, 7'6" to 20'. TEE NEE boat trailers — all models. MERCURY outboard motors 4 h.p. to 100 h.p., and the amazing 50—SCRUBBER inboard-outboard. Also available is a quality line of boat hardware, ski equipment, paints, fiberglas and celastic. A good range of used outboard motors from 5 h.p. to 60 h.p.

MULLINS MARINE SALES LTD.
845 Yates EV 3-1929

USED BOATS

14' Peterborough runabout, 1960—25 h.p. Evinrude and controls, complete $695
27' cabin cruiser, 1960—35 h.p. Mercury with controls, sleeps 2. $1195
30% down, no payments till July 2

MERCURY MARINE
660 Discovery EV 5-8922

HAVE YOU SEEN OUR NEW MODERN WHARFAGE FACILITIES?
Rates from 6½ cents per foot. Includes • LIGHT • WATER • POWER
Don't be disappointed, reserve your space now. EV 4-9611
OAK BAY MARINA
Central Location — Free Parking
Excellent All-Year Fishing

USED OUTBOARDS

1 only, 1958 25-hp. Elto, electric with controls, each $225
1 only, 1959 35-hp Evinrude, completely overhauled, with controls $395
1 only, 1956, 35-hp Evinrude, electric, with controls $325
Open Sundays. Phone Anytime
VAN ISLE OUTBOARDS, Sidney
Mercury Sales and Service GR 5-2865

18' BRANDEMAYR SPORTS RUNABOUT. Beautiful mahogany decking. Spotless inside and out. Tilt home trailer with winch included. See Mr. Mitchell at
NATIONAL MOTORS
810 Yates EV 4-8174

OUTBOARD MOTOR REPAIRS
Mercury, Johnson and Evinrude. Lawn mower and air-cooled engines.
Parts and Service
MULLIN'S MARINE SALES LTD.
945 Yates St. EV 3-1929

BOAT EXCHANGE
We have many inquiries for reasonably priced power and sail boats. Listings wanted.
VICTORIA YACHT SALES
EV 3-4611, eves., EV 4-4499

27' TRUNK DECK CRUISER, mahogany and oak hull, copper fastened, twin inboard engines, a home already fully equipped, sleeps 4, ready to go. $6,900. Would consider part rental value. EV 5-7041

19' WIDE BEAM
Fiberglassed mahogany and controls, 15 h.p. Evinrude, trailer, $750 complete. Also 14 ft. skiff, $100. GR 5-1476

14' SNIPE SALOMAY COMPLETE with mast, boom, lightweight canvas sails, $125. Can be seen at 752 Johnson.

BOAT COVERS AND CONVERTIBLE tops, free estimates. Victoria Tent and Awning, 626 Fisgard St. EV 2-9213

5-H.P. 1958 VIKING OUTBOARD in good condition with S.S. shaft $125 or reasonable offer or will sell separate. GR 7-4866

BOAT TRANSFER SERVICE
VAN ISLE MARINA
Dave Dickinson, GR 5-1138, Sidney

WANTED, 10-H.P. JOHNSON OR Evinrude outboard. Must be in good condition. Please phone GR 5-4326.

20-6 RUNABOUT, 25-H.P. VIKING, with Nolerlaw trailer. What offers? EV 2-9554.

WANTED, BOAT TRAILER FOR 16' boat. EV 5-6225

20-FT. FIBREGLAS CARTOP BOAT $145. EV 4-4889 evenings.

81 TIMBER

20 ACRES OF FOREST LAND near Victoria, for sale. Lake front and view of sea and city. $12,000. F. G. Ramsbed, EV 5-2446, 925 Fort.

WANTED — FIR OR BALSAM standing or felled timber. Perry Bros. GR 5-4227 or GR 5-2626.

WANTED—CEDAR AND FIR LOGS and piles. Douglas pole. EV 5-2415.

82 MISCELLANEOUS FOR SALE

NEED A REFRIGERATOR?

If your old refrigerator is showing signs of overwork or is just getting tired—trade it in on a new 9½ cu. ft. Admiral refrigerator with a cross-top freezer, full width porcelain vegetable crisper, full length door shelves and a beautifully styled interior. Now specially priced as low as $189.95 and your approved trade.

OR a 12 cu. ft. family-sized Admiral refrigerator with cross-top freezer compartment, full-width porcelain crisper, full length door shelves and butter keeper. Beautiful color styled interior. Now priced as low as $189.95 with your approved trade.

BUTLER BROTHERS
1720 Douglas St. EV 3-6911

The Victoria Pharmacy
Featuring the largest selection of Imported Perfumes in Canada
• Arbuberth • Millot • Raphael • Dior • Carven • Patou • Thierry • Marquay • Lubin • Ladevine • Balenciaga • Worth • Caron • Chanel • Lanvin • Rochas • Guerlain • Piquet • Weil • Le Galion • D'Albert • Revillon
and many more
For Perfume—Recommend
The Victoria Pharmacy
GOV'T ST. AT BROUGHTON

STUDENTS

Look your best on Graduation Day in a charcoal grey suit from Les Palmer. Hard-wearing pure wool worsted suits in 3-button styles—all sizes—all fittings. Graduation special

$49.50

LES PALMER
714 View St. EV 2-2825
Free Parking, View Street Parkade.

GIRL'S 16" SIDEWALK BIKE, $6; playpen, $7; buggy, $8; roomside chair, $2.50; wood high chair, $6; chrome high chair, $8; 16" trike, $6; typewriter, $30; electric Singer portable, $20; Singer treadle, $12; Bentwood chairs, $25; washer, $10; hot-water tank, $10; lawn mower, $5; small crib, $4; chrome table, $12; rollaway bed, $18; electric mixer, $6; wood range, $10. EV 3-9466

LINDEN GROCERY, 302 LINDEN
No. 1 bananas, 2 lbs. 29c. Kelo margarine, 2 lbs. 35c. Scott toilet paper, 4 for 35c. Peek Frean shortcakes (½ lb.) 4 for 79c. Robin Hood or Five Roses Flour, 20 lbs., $1.99. Carnation Milk, 6 tins 69c. Miracle Whip, 32 ozs., 59c; peanut butter, 6 oz. 49c. With $5 orders, sugar, 10 lbs. for $1.05, $12 orders, 10 lbs. $1.25.

DORMAN'S, Douglas at Johnson. Men's California-style dock pants in assorted plain colors. These stylish over knee length pants are just the thing for warm weather. Regular $4.95. Now 20% off! Remember—Dorman's for your men's summer needs. No phone orders please.

6" TILT ARBOR TABLE SAW with ½-h.p. Hoover motor; bench grinder, with separate double end ½-h.p. motor; Dremel reciprocating type sander, 24 sq. in. area; 1 kayak and 303 converted army rifle. Owner transferred. GR 9-8413

SMALL OFFICE BUILDING OR suitable child's playhouse, size 10'x12'; wood panelling and acoustic tile interior, stucco exterior. Must be moved by June 1. $100 cash. EV 3-9465.

4 MIRRORS, 2 BEDS, DRESSER and bench, 3 gas ranges, light fixtures, chesterfield chair, occasional chair, drying rack, ironing board (wall type), kitchen cupboard, radio, etc. EV 3-9065.

FULL-LENGTH WEDDING GOWN, size 14-16; lady's roller skates, size 7½; lady's ice skates, size 8; girl's teen-age suit, size 14, all very reasonable. GR 9-6651.

FRIG — CROSS-TOP FREEZER, clean, good condition, $75; roll-away bed, with spring-filled mattress, 6 months old, $15. Philips TV, 23", perfect condition, $65. EV 4-2069.

82 MISCELLANEOUS FOR SALE

X X X X X X X X X X X

CLEARANCE
SWIMMING POOLS
and Equipment at
HALF-PRICE!

Esther Williams Swimming Pool Kits, Size 16'x16' and 16'x32'

Install Yourself and Save Real Money!
ACT NOW!

Limited Quantity!

W. R. MENZIES & Company

Kitchen and Bathroom Remodelling

911 Fort EV 3-1112

X X X X X X X X X X X

CORRUGATED PLASTIC PANELS

White, yellow, green and blue, 26" x 8' long. These panels are ideal for sun decks, patio, carports, garage, dividers or numerous inside applications. Buy now while full color range available.

$4.35 ea. (25c sq. ft.)

Water blue $19.98 per 2" gals. downpipe, lin. ft. 12c

NEAR FOUNTAIN CIRCLE
Between Market and Topaz, one block east of Douglas
OPEN SATURDAY MORNINGS
S. J. PEDEN LTD.
2855 Quesnel St.
EV 5-1438 EV 5-6331

HARKNETT Appliances

KENMORE automatic all-electric range fully automatic with visual door stop $189.95
26" GUERNEY apartment range $97.50
WESTINGHOUSE automatic washer top-loading model $189.95
PROCTOR 8-lb. capacity automatic dryer. As a wonderful model $139.95
A good selection of electric gas and oil ranges, refrigerators, TVs, washing machines, all features
TERMS TO SUIT
2933 Gov't EV 4-4169

USED REFRIGERATOR — Kelvinator, 7½ cu. ft., 2 door, 2 years old, 2 crisper drawers, 1 vegetable crisper, 1 meat keeper, 1 ice cube tray, 1 ice cube release. Phone 4-2000, 4-2001

GERVA LTD.
10 FORT STREET
Representative Kent's new catalogue. Drop in View Street Parkade then to Fort.

FURNACE OIL BURNERS, $99 UP; new oil tanks, $15 up; used stoves in good condition with S.S. shaft $125 or reasonable offer or will sell separate. GR 7-4866

USED APPLIANCES
Admiral 9 cu. ft. refrigerator, push-button defrost, like new $129.95
Small Frigidaire refrigerator 12 cu. ft., cross-top freezer $69.95
McClary 9 cu. ft. $79.95
Crosley Shelvador, cross-top freezer $89.95
Norge apt.-size, 4 cu. ft. $79.95
Gibson 10 cu. ft., 36" width, cross-top freezer $99.95
Frigidaire 10 cu. ft. $79.95
Upright freezer, 14 cu. ft. Just like new $179.95
1821 COOK STREET
EV 5-2835

BUSINESS AS USUAL! STRIKE WHILE ITS HOT SPECIALS FOR YOUR HOME FREEZER
Beef shoulders to give you cross-cut steak roasts, chuck steaks, stew beef and lean hamburger for the economy 49-lb. average, lb. 49c. Hindquarters, top commercial beef, lb. 59c. All prices include cutting, wrapping.
ALBERTA MEAT MARKET
1421 Cook EV 5-9302
Free parking outside our door

MAYNARDS
HOME FURNISHING DEPT.
CLEARANCE SPECIALS
4 transistor radios $24.95
Thor electric 30" range $199
Thor electric 23" range $179
Aluminum clothesline wire 30', 49c; 50', 69c
6 hose lib. Dutch hose 9lb.
14 tools rakes no handles 49c ea.
Thor washer, timer and pump $179.
731 Johnson EV 4-1821

LINDEN GROCERY, 302 LINDEN.
No. 1 bananas, 2 lb. 29c. Kelo margarine, 2 lb. 35c. Peek Frean Digestives and Shortcake ½ lb., 4 for 59c. Robin Hood or Five Roses Flour, 20 lb. $1.99. Marmalade Whole, 32 oz. 39c, with $5 orders, sugar, 10 lb. $1.25.

FREEZER PACKS — CANADA choice beef, 20-lb. front pack, $18.75; 20-lb. side pack, $15.50; 20-lb. hind pack, $16.75; 30-lb. pork pack, $11.50; 30-lb. variety pack, $14.95. Free delivery. Aversons Meats, 1420 Douglas EV 4-9818.

NAVAL OFFICER'S UNIFORM, great coat, mess jacket, monkey jacket, white, etc. Height 5'10", medium build, ½ wellington, size 7. Moving, sacrifice, $75 the lot. Ph. 5-5097.

PHILIPS HEARING AIDS NOW available in Victoria. For speech, for music. Philips wide range aids are truly high fidelity instruments. W. Humphrey Gosby & Associates, 222 Scollard Bldg. EV 5-8388.

MODERN KITCHEN CABINETS made to your specifications. Free estimates. Budget terms.
ALLIED BUILDING SUPPLIES
Builders Sash & Door Ltd.
488 Burnside Rd. E EV 3-3171

2 SPEED UPRIGHT HOOVER cleaner, half price, now only, $64.95. Constellation, now only $34.95. Floor polishers, now only $29.95. Kents Ltd., 762 Fort Street EV 2-7184

20ft CONVERTED ARMY RIFLE, 3 kayak ping-pong table and ½ electric drill. What offers? Owner transferred. 4100 Quadra St. GR 9-8413

WHITE FLOOR-LENGTH WEDDING dress, satin with net overskirt, size 14. Deep mauve cocktail dress, net over chiffon, size 14. Pink semi-formal, net, size 15. EV 4-3005.

FOR QUICK SALE — IMPERIAL English washing machine, excellent condition, $200; portable electric sewing machine, $25. 382-2341.

FRIDGE, CHROME SUITE, WASHER, Hide-a-Bed, end tables, TV recorder and Trans Oceanic portable radio. EV 3-4980 after 5.

STEELCOTE MARINE FINISHES are best for your boat. Attractive colors available at Industrial Plastics, 948 Fort. 385-1477

CAMPERS' BOATERS' PORTABLE fridge, propane, 110-12 volts. G.R. Refrigeration, 630 Bay. EV 6-7164

SPRAY EQUIPMENT AND LADDER rentals. Glidden paints. Decorative Arts, 1920 Oak Bay. EV 4-6321

BEEF BY SIDE OR QUARTER. Hogs, half or whole. Good for locker. Sell reasonably. EV 3-9032

NEW AND USED WASHERS AND dryers. Island Washer Sales and Service, 813 Chatham. EV 2-4423.

ORDER AWNINGS NOW. FREE estimates. Victoria tent and awning, 626 Fisgard St. 382-5213

THE TRICK SHOP
638 Fort EV 3-4622
Jokes—Magic—Theatrical Makeup

DUCKLING, GUINEA FOWL. SIDNEY DUCK FARM. GR 5-1413
9088 East Saanich Rd. at Airport

FOR THE BEST TURKEYS AND chickens in town, Sim.'s Meat Market, 1402 Douglas. EV 3-9213.

FRESH RAINBOW TROUT AVAILable at your fish store or at Baker's Honey, 1898 Lansdowne. EV 3-7836

SCHICK POWERSHAVE ELECTRIC razor, new condition, $30. Phone GR 7-3297 after 6 p.m.

GRADE A LARGE EGGS, 51c DOZ. Breadin Cont., 1044 Pandora Ave.

COMMERCIAL POLISHER. PH. GR 9-6641.

WRINGER WASHER, $40 OR nearest offer. EV 2-5329

MATCHED FRIGIDAIRE WASHER and dryer, as new, $280. GR 9-3776.

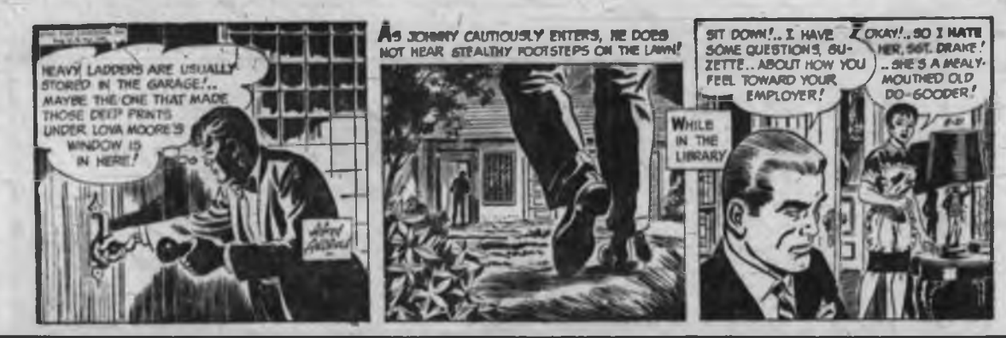

Radio Report

Wednesday's Highlights

3:30 p.m.—Theatre of the Air—CBU.
7:45—Baseball, Seattle Rainiers vs. Tacoma Giants—KOMO.
8:05—The Flip Side, a drama about an all-night disc-jockey—CBU.

Wednesday's News

9.00 a.m.—BBC News from London—CBU.
7.00 p.m.—CBC News from Toronto—CBU.
(Most stations carry news broadcasts every hour either on the hour or on the half-hour.)

CJVI (940) Victoria	CRDA (1220) Victoria	CFAX (810) Victoria	CBU (690) Vancouver	CBNW (980) N Westminster
CKWX (1130) Vancouver	CJOR (600) Vancouver	KIRO (710) Seattle	KXA (770) Seattle	KOMO (1000) Seattle

82 MISCELLANEOUS FOR SALE

Ladies' and Men's SURGICAL SUPPORTS
All Types
FITTED by QUALIFIED MALE AND FEMALE ATTENDANTS
Private Fitting Rooms
SURGICAL SUPPLIES LTD.
1012 Broad Street
EV 4-8433

SAVE
UP TO 35%
On Fridges, Ranges, Washers, Dryers, Freezers
CONTINENTAL HOME SUPPLY LTD.
851 Johnson EV 6-2436

82 MISCELLANEOUS FOR SALE

NEW ADMIRAL FRIDGES

9½ CU. FT. with generous cross-top freezing compartment — full-width crisper—door shelves.
ONLY $139.95
with your trade-in refrigerator not over 12 years old and in working order

12 CU. FT. with large cross-top freezing compartment — full-width crisper; and door shelves. Beautiful color-styled interior.
ONLY $189.95
with your trade-in refrigerator not over 12 years old and in working order

BUTLER BROTHERS
1720 Douglas St. EV 3-6911

SPECIAL !!!
De Luxe 21 Cubic Ft. FREEZER
$257.88
De Luxe 17 Cubic Ft. FREEZER
$235.88
$10 Down, $12 Month
MARSHALL-WELLS
724 Fort EV 4-1021

DUSTERS
Bright prints or plain colors in terylene and cotton. Shift and belted styles.
KAROLYN'S STYLE SHOPPE
2519 Estevan EV 2-9662

OWL DRUG SPECIALS

	Reg.	Sale
Drusten Tablets	$1.29	99c
Super Blue Blades	$1.00	79c
Bayer Aspirin, 100s	69c	49c
Listerine	98c	63c
Mallinol Tonic	$2.50	$1.49
Magnesia	$1.50	99c
Fashion Quick with tapered	$2.50	$1.49
Fancy Cream Bowl	59c	49c
Pepsodent Toothpaste	69c	74c

OWL DRUG
Fort and Douglas EV 5-4761

VICTOR ELECTRIC ADDING MACHINE used 2 months warranty still effective $150, old tank and stand, $15. 1967 Ford rear-end with wheels and tires $20; welding equipment for offers. EV 5-2823.

MEN'S OFF SUITS
26 only, double-and single-breasted suits, sizes 13-20, and a few half sizes.
AVENUE DRESS SHOP
Oak Bay at Monterey EV 6-2929

PAINTING? T.S.P. IS IDEAL FOR washing walls and woodwork.
Pounds 89c
SHERWIN-WILLIAMS STORE
1314 Douglas Street EV 4-8013

FRIGIDAIRE 6-PCE BLONDE dining suite, $29. Ribbard dressing table, $16; collapsible wardrobe, $6; kitchen table and stool, $2. All in good condition. EV 5-3026

CASH REGISTERS ADDING MACHINES, scales and slicers etc., new and reconditioned. Anker agent. Owen Sales & Richardson Ltd., 881 Johnson. Phone EV 3-5358

2 PLATE GLASS WINDOWS 6' x 8'; 1 plate window 4' x 6'; garage doors, office doors, 2" x 4" x 20' dressed; 2" x 12" x 16' dressed. Apply 624 Pandora or EV 3-6832

IT'S NEW—SAWYERS ROTOTRAY. Phone Sawyers prod. Victoria Photo Supply, 1025 Douglas. Ph. EV 3-3824

A-1 CYCLONE OIL RANGE, PIPING, drum and stand complete $100 on heater $75, as new double chest of drawers $25. EV 6-4888

ARCHERY SUPPLIES!
Bows, arrows, books, quivers, targets, etc. Complete sets, $4.95 up. Robinson's, 1307 Broad St. EV 5-3429

PRE-INVENTORY SALE. BIG SAVINGS on stereo, TV ranges, refrigerators and record players. Kent's Ltd., 762 Fort Street. EV 3-7184

DOUBLE BED AND MATTRESS, $7; 6-drawer dresser, $10; kitchen table, 3 chairs, $8; man's used clothing. 384-6993

WALNUT CHEST OF DRAWERS, $20; wire chesterfield, $3; tri-lamp, $7. Apt. 1, 488 Vancouver Street, 4 to 7 eves.

FRIDGES - FREEZERS - REPAIRS and sales. 24-hour service. 384-7813. ALL TEMP REFRIGERATION

ICE FLAKER USED AS DEMONSTRATOR. Self-contained bin and automatic bin control. 386-3475

WINDOW AIR CONDITIONER UNIT used as demonstrating ½ ton capacity. 386-3475

3 EXCLUSIVE MODEL EVENING dress, suitable graduation, size 9-12, brand new dresser set. GR 9-3489.

CHILDREN'S SAND BOXES, 6'x6'x6" with sand, $5 del. EV 3-9047

POWER MOWER $99. LAWN AERator $13; roller $5. EV 5-3811.

INCINERATORS, $4.50. STEEL, delivered anywhere. EV 3-2569

LARGE FIBREBOARD DRUMS, new condition. GR 5-1108

AQUA-LUNG, TANK AND REGULator. Phone GR 9-1873.

83 MISCELLANEOUS WANTED

NEED CASH?
Cash paid for good furniture, cameras, all types of musical instruments. What have you? Island Trading, opp. Mr. & Mrs. at 1417 Government St. EV 4-3824.

SAVE YOUR SALVAGE TO SAVE a pet. Send us what you have. Used clothing of anything useful. Good Shepherd Shelter, 4181 Borden St. GR 9-2213.

INDUSTRIAL IRON
Bring us your old cars, steel, cast iron, brass and copper, etc.
Open All Day Saturday
540 Tyee Rd. EV 4-6972

CASH ADVANCED OR BUY OUTRIGHT — FURNISHINGS CARS, APPLIANCES. MAYNARDS, 732 JOHNSON. EV 6-3921. EV 4-1621.

KILSHAW
CASH FOR FURNISHINGS
EV 4-8411

FARMERS' AUCTION SALE EVERY Saturday. We pick up furniture, tools etc. Mon. to Fri. GR 7-9826.

WANT FURNITURE, TRUNKS, heaters. Cash. Reliable. EV 5-6714

WANTED — USED FURNITURE. Holland Bros. & Co. EV 5-0813.

GOOD BOOKS ALWAYS BOUGHT
HAUNTED BOOKSHOP
845 Fort EV 3-1477

LUNDS AUCTIONEERS
BUY — SELL — APPRAISE
938 FORT EV 6-2309

CASH PAID FOR GENTLEMEN'S good used clothing. The Bazaar, 1317 Broad Street. EV 2-9314.

SQUARE DEAL BUYS anything, sports and "press up" beds. 383-4231. EV 3-1801 1126 Hillside

GOOD OR BROKEN TYPEWRITER, high chair, buggy, play pen, crib, rangette, coal heater. EV 3-9068

EXPENSIVE FRENCH PROVINCIAL bedroom suite. Good condition. EV 4-3066.

GIRL'S BIKE, APPROX. 8 YEARS. GR 9-2835.

WANTED—JOLLY JUMPER. GOOD condition. GR 9-6717 after 6:30 p.m.

SET LEFT-HANDED GOLF CLUBS. GR 9-3218 after 6 p.m.

BUYING OLD CANADIAN AND American coins. EV 6-1834

84 SWAPS

16'x7' CLINKER BOAT, SHELTER cabin, 7-h.p. Briggs-Stratton engine, nearly new. Trade on pickup or sell. Value $400. GR 4-1586

AN EXCELLENT RCA 17" TV. Will swap for small outboard motor, or sell. EV 5-5829

USE AUSTIN WIRE RECORDER for tape recorder. EV 2-6629 after 5.

SWAP AUTO BODY REPAIR work English car specialists, for what have you. EV 3-3756

85 ANTIQUES

ANTIQUE EDISON GRAMOPHONE, large quantity of cylinders. Phone GR 9-6488.

90 PETS AND SUPPLIES

THE VANCOUVER ISLAND DOG Farmers Association Annual Spring Sanction Show will be held on May 25, 1963, at the Brentwood Hall, Brentwood. Entries 6-7 p.m. Junior handling at 7 p.m. Sanction show 7:30 p.m. sharp. For further information contact: Lt.-Cmdr. D. Anderson. EV 6-6876

BOARDING
DOGS AND CATS
CLIPPING AND BATHING
Mathers Williams Boarding and Training Kennels on Pat Bay Highway. GR 6-2112

JUST 3 LEFT. MALE SHELTIE (miniature Collie) pups, registered, inoculated, very easily trained, used to children. Mrs. E. S. Tuller, 780 Ardmore Drive, R.R. 2, Sidney. GR 9-2169

WASHING, SHAMPOO, TRIMming, pedicure, etc. Free pickup and delivery
"THE DOGGY WASH"
EV 5-9804

GOOD SHEPHERD SHELTER, 4181 Borden. We have Scotch and Border Collies, German Shepherds, Cocker Spaniels and others. GR 9-2213

HARVEY'S PET FOOD — ALL breed, 2 lbs. for 39c. Harvey's Pet Meats Ltd., 2709 Quadra at Hillside. EV 5-2021, EV 5-2055

PUREBRED PRIZE WINNING roller canaries, ready to mate. Pairs $10-$12-$15. EV 5-3038.

BOARD YOUR PET AT JOYLAND Kennels. Individual care, large exercise field. 474-2301

2 WIRE FOX TERRIER PUPPIES, 7 weeks, females, champion stock. $50. EV 4-5429.

POODLE PUPS AND GLIMPS, breeding stock. Terrific quality. $60 and up. 385-7196

PRETTY CATS TO GOOD HOMES. C.P.L. EV 4-9862. EV 5-6189. 10-5

REGISTERED LABRADOR PUPS GR 7-3127

PUREBRED LAB PUPS, $10 EACH. GR 4-6294. 6589 Wallace Road Rd.

DER-DON-AIR POODLES, PEKES Clipping and boarding. GR 6-2380

CAIRN TERRIERS, MELITA KENNels, Raymond Snelling. GR 9-2648

PEKINGESE PUPPIES FOR SALE. EV 3-6529

PUREBRED BOSTON PUPS $25 and $45. GR 9-1981.

PUREBRED BOXER PUPPIES. Reasonable. Two left. EV 5-6743

REGISTERED GERMAN SHORT haired Pointer pups. GR 9-5981.

REGISTERED PUG PUPPIES GR 5-2288

YELLOW SPAYED CAT TO ADULT home. C.P.L. EV 4-9862. EV 4-9862

91 CHICKS, POULTRY, HATCHING EGGS, SUPPLIES

5-WEEK OLD H AND N PULLETS, also H and N pullets laying now. GR 7-3737 evenings

WANTED — LIVE FOWL, ANY quantity, top prices paid, cash. Happy Valley Poultry. GR 5-1182

LEGHORNS — LAYING STARTED February 3. $1.20 each. 477-1929

92 LIVESTOCK, SUPPLIES

2 OUTSTANDING PALOMINO yearling stud colts by quarter horse stallion "Pete B Andy" No. P98524, and out of thoroughbred mares, also some top-quality Alberta saddle horses. GR 9-1841.

MINK FARMER NEEDS HORSES and cows. Ph. anytime GR 5-3065.

HIDES, LIVESTOCK OF ALL kinds bought for cash. GR 9-1097.

LARGE NEW HOLLAND BALER for sale. GR 9-6761.

HORSE FOR SALE (WEIGHT 1,350 lbs.). GR 9-4376

6 ACRES STANDING TAME HAY. Best offers. GR 9-2055.

REGISTERED BEEF TYPE SHORThorn cows for sale. EV 2-8063 eves.

99 NEW CAR DIRECTORY

HILLMAN, SUNBEAM, HUMBER, Rover. Jameson Motors Ltd., 749 Queenscrown Street. EV 4-1161.

100 CARS FOR SALE

1958 CHEV BEL AIR 2-DOOR hardtop, radio and heater. $975. GR 9-3070

'56 CHEV. VERY GOOD CONDITION. What offers? EV 3-9739

CLEAN 1958 VOLKSWAGEN, radio. What offers? EV 3-6361.

1956 CHEV STATION WAGON. Good condition. EV 4-4667

1953 OLDS HARDTOP, $75. GOOD condition. $200. Terms. GR 9-4485

1950 BUICK HARDTOP, $175 OR offer. GR 9-6922.

100 CARS FOR SALE

T-E-L-M-A-C
No Money Down
C-O-M-P-A-C-T C-A-R-S

60 FALCON A/T Sedan $1995
61 AUSTIN Sedan $1495
60 VAUXHALL Sedan $1195
(.) CONSUL Sedan $1295
61 TRIUMPH 2-Dr. $1995
58 ZEPHYR Sedan $1095
58 VAUXHALL Sedan $995
58 FIAT Wagon $995
55 TR Sports $995
56 AUSTIN Sedan $995
56 VANGUARD Sedan $995
56 HILLMAN A/T Sedan $995
56 MORRIS 2-Dr. $795
57 BEDFORD Panel $995
57 VOLKSWAGEN 2-Dr. $895
55 HILLMAN Wagon $695
56 VAUXHALL Sedan $895
55 MORRIS Sedan $695
54 AUSTIN Convertible $695
53 AUSTIN Sedan $395
53 VAUXHALL Wagon $295
56 HILLMAN Sedan $795

57 OLDS A/T Sedan $1295
56 CHEV A/T Hardtop $1095
57 PLYMOUTH Sedan $1195
54 OLDS A/T Sedan $695
55 RAMBLER Sedan $595
53 METEOR A/T Sedan $495
53 PLYMOUTH Sedan $295
52 BUICK 8-Pass. $195

TELMAC
Wholesale Auto
BARGAIN COMPOUND
47 THAMES Van $75.00
48 PONTIAC Sedan $65.00
41 STUDEBAKER Sed. $65.00
48 AUSTIN Sedan $65.00
29 DODGE Sedan $75.00
50 VAUXHALL Sedan $76.75
50 PLYMOUTH Sedan $94.50

NO-MONEY-DOWN
FIRST PAYMENT LATE JUNE
PAYMENTS TO 36 MONTHS
Take advantage of Telmac's exclusive wide open "Charge Account" plan. Buy any car without a penny down—and pay as you drive.

57 Oxford — 56 Vauxhall — 56 Victor
61 Morris — 56 Vanguard — 55 Jeep
57 Victor — 56 Vauxhall — 52 Morris
51 Thames—57 Hillman—57 Zephyr
56 Metro — 56 Hillman — 60 Austin
57 Bedford—54 Volkswagen—59 Minor
52 Willys - 52 Vanguard - 53 Consul
60 Falcon—59 Volkswagen—59 Morris
55 Consul — 56 Vauxhall — 56 TR 3
57 Morris — 56 Vanguard—61 Austin
56 Austin — 61 Volkswagen—56 Morris
49 Rover — 60 Austin — 59 Oxford
58 Metro — 56 Hillman — 54 Zephyr
60 Austin—54 Hillman—60 Triumph
61 Mini — 56 Vanguard — 59 T Bird
56 Rambler — 60 Herald — 59 Victor
57 Austin — 59 Hillman — 53 Austin
57 Consul — 56 Vauxhall—56 Morris
58 Morris — 54 Vauxhall — 56 Envoy
52 Austin — 56 Hillman — 55 Austin
61 600 — 59 Vauxhall — 56 Willys
59 "1000" — 56 Volkswagen—56 Fiat
59 Consul — 57 Vauxhall — 56 Zephyr
59 Crescent — 60 Vauxhall—59 Minor
54 Wyvern — 57 Vanguard—55 Austin

56 Chevrolet — 59 T-Bird — 56 Ford
55 Chev — 59 Plymouth — 55 Chev
55 Buick — 53 Plymouth — 50 Buick
54 Olds — 49 Plymouth — 49 Dodge
56 Ford — 57 Dodge — 54 Buick
51 Buick — 55 Plymouth — 54 Dodge
47 Olds — 46 Pontiac — 52 Olds

ONE-YEAR 20,000 GUARANTEE
Compact cars carry a 1-year 20,000 guarantee for your security.

T-E-L-M-A-C
COMPACT CARS
810 Fort — EV 5-3461
OPEN EVENINGS

NEW LOW PRICES ON THE ALL NEW HILLMAN
JAMESON MOTORS LTD.

60 HILLMAN Sedan, one-owner, very clean $1295

62 ACADIAN Beaumont, 4-Door Sedan, radio, auto $2395

62 STUDEBAKER Lark, auto, radio, like new $2195

59 HILLMAN Sedan, one-owner. See this at $995

60 CHEVROLET Sedan, very clean $1995

55 ZEPHYR Sedan, one-owner $695

59 ROVER Sedan, 1-owner, radio, special at $2295

60 HILLMAN Husky Stn Wgn. Very clean $1245

Transportation Specials
$95 to $195
740 Broughton St.
OPEN EVENINGS
EV 4-1161

Small Car Blitz At
AAA AAA AAA
Priced From $100 to $1645

60 ANGLIA Tudor. A 140 miles, like new
61 CONSUL Sedan, radio, in top condition.
61 MORRIS Mini-Minor, 40 miles per gallon.
60 RENAULT Sedan, radio, 30 miles per gallon.
57 ZODIAC Sedan, radio. Value plus.
57 CONSUL Sedan. 1st-line car
56 MORRIS Minor. Top value
56 HILLMAN Conv. Enjoy fresh driving
59 AUSTIN Sedan. 18,000 miles.
52 HILLMAN Sedan
59 AUSTIN Sedan. Good value
56 STUDEBAKER Champion Sedan.

YOU ARE WELCOME TO HAVE YOUR OWN MECHANIC CHECK ANY OF THESE CARS!
Top Trade for Your Present Car
WE URGENTLY NEED A '57 TO '61 VOLKSWAGEN FOR A CASH CUSTOMER!

A & A CARMART
3644 Quadra, Opp Safeway EV 6-7112
CLARE ABBOTT
ALEX ANDERSON

$ $ SAVE $ $
TRANSPORTATION SPECIALS
59 STUDEBAKER Silver Hawk 5-passenger coupe, radio, auto trans. jet black $1795
56 STUDEBAKER Champion 5-passenger coupe, power-mate pony $895
• STATION WAGONS •
60 CHEV Brookwood 6-Door SW. V-8 standard trans. $1295
60 BORGWARD Tudor SW, radio $1395
61 ANGLIA Export SW, low mileage, one owner $1695
58 DODGE 4-Door SW. VE AT $895
CARS AND TRUCKS WANTED FOR CASH
CAPRI Motors Ltd.
1680 Yates Phone EV 3-3815

'59 FORD VICTORIA HARD TOP. Very nice shape. Best reasonable offer. EV 5-9073.

1953 FORD 2-DOOR AUTOMATIC. $375. Sell or swap. EV 3-4701.

1959 FORD TUDOR. EXTRA PARTS $125. Also 1955 Dodge 440. EV 4-3879

1950 DODGE SEDAN. ENGINE in good condition. $150. EV 3-5-38

1951 VANGUARD STATION WAGON $125 or best offer. GR 9-4118.

100 CARS FOR SALE

$ $ $ $ $ $ $ $ $ $ $ $ $ $

1963
RENAULT
4-DOOR
STATION WAGON
ONLY
$1698
Completely equipped

• Independent suspension
• Michelin X tires
• Sealed cooling system
• Never needs greasing
• Owners report 45 m.p.g. average driving

YOURS FOR ONLY
$100 DOWN
$14 PER WEEK

TRADES

51 AUSTIN A40 $195
53 AUSTIN A40 $295
53 AUSTIN A40 Convertible $295
55 CONSUL $595
56 VAUXHALL Velox $695
56 METROPOLITAN Convertible. Rebuilt motor $795
59 MORRIS Minor $895
59 RENAULT Dauphine $895

STATION WAGONS

57 MORRIS Oxford Station Wagon $995
58 HILLMAN Station Wagon $895
61 VAUXHALL Victor Station Wagon $1595
61 HILLMAN Minx Station Wagon, fully automatic $1595

CONVERTIBLES

59 TR3 Sports Car, wire wheels $1595
59 CONSUL Conv., whitewall tires $1595

NO DOWN PAYMENT
On Approved Credit
Up to 36 mths
TO PAY

60 VAUXHALL Super Victor, seat belts $1295
61 VAUXHALL Victor only 13,000 miles $1395
61 RENAULT Dauphine, seat belts, low mileage $1295
62 TRIUMPH Herald, only 7,000 miles $1395
62 CONSUL 315, only 4,000 miles $1895
61 BEDFORD ½-Ton Panel, 17,000 miles $1195

OVER 50 CARS TO CHOOSE FROM

ENSIGN MOTORS LTD.
Corner Pandora and Quadra
Wide Open 9-9
EV 5-9761

MOONEY & SONS
Dealer for Willys Jeep, Cars and Trucks
938 Fort St.
Day EV 3-4177 Nite EV 4-2166

FORDSON Tractor. Good order $445

WILLYS Jeep. New 4-wheel drive, with cab $2795

57 VOLKSWAGEN. Window panel, with seats $895

48 OLDS. A giveaway at only $95

Give BILL CRABB a Call Today

'56 DODGE 2-DOOR. NEW PAINT, tires, battery. Clutch $250 or best offer. GR 4-1783.

1956 MONARCH SEDAN. EXCEPTional condition. Open to offers. EV 4-7942.

'56 PLYMOUTH WITH SUPER '56 Red Ram engine, $600. GR 9-6434.

100 CARS FOR SALE

P
A
CHRYSLER
I
F
I
PRODUCTS LTD.

COMPARE THE CAR AND THE PRICE BEFORE YOU BUY!

All Cars Plainly Price Tagged

TODAY'S SPECIAL

62 ACADIAN Tudor. Automatic, one owner. Low mileage. Like new. Compare to $2695.
PACIFIC $ $ $
Saving Price
$2045

61 BUICK Special. Sedan. Custom radio, one owner. Top condition. Compare to $2395
PACIFIC $ $ $
Saving Price
$2095

61 RENAULT Sedan. Four-cylinder economy. Like new. Compare to $1795.
PACIFIC $ $

100 CARS FOR SALE

* * * *

NATIONAL
On Yates
In Our 36th Year EV 4-8174

* Prestige Cars
* Family Cars
* Economy Cars

Whatever you need!
We've got them all! ! !

62 METEOR Comet
4-Door Sedan. 6-cylinder economy. This de luxe model finished in gleaming black, offset by de luxe interior and appointments.
At National only $2495

62 CHEVROLET Bel Air
4-Door Sedan. Custom radio, automatic transmission, power steering, window washers. As new.
At National only $2795

62 VAUXHALL
Super Victor Sedan. Leatherette interior, signals, defroster.
At National only $1795

62 TRIUMPH TUDOR
Sports Coupe. Bucket seats, 4-speed floor shift, dual carbs. Only 1,000 original miles
At National only $1695

* Condition
* Selection
* Protection
* Terms
* Price

ALL AT NATIONAL

62 ACADIAN Tudor
Hardtop. 6-cylinder automatic transmission, custom radio, whitewalls.
At National only $2695

61 CHEVROLET Tudor
Family sedan. Automatic trans., custom radio, whitewalls.
At National only $2195

61 VOLKSWAGEN Sedan
Leather interior, heater, defroster, signals. Mint condition.
At National only $1195

61 VALIANT Tudor
Hardtop. Automatic transmission, custom radio, de luxe trim rings.
At National only $1995

60 AUSTIN A55 Sedan
New body styling, 4-speed floor shift, comfort, room and economy
At National only $1195

60 PONTIAC Tudor
Family Sedan. 6-cylinder, standard transmission. Many years of carefree motoring.
At National only $1795

60 METROPOLITAN
Tudor hardtop. Custom radio, three-speed standard trans. Ideal car for the wife or student.
At National only $1095

59 CHEVROLET Fordor
Family Sedan. Finished in lovely metallic blue offset by matching interior.
At National only $1595

58 Karmann-Ghia
Sports Coupe. Save $$$ on this very scarce model.
At National only $1295

57 PONTIAC
Sedan Delivery. Ideal dual-purpose unit.
At National only $795

56 PONTIAC Tudor
Hardtop. American model V8, automatic transmission, custom radio, tubeless, power.
At National only $1295

55 MERCURY Tudor
Hardtop. Fully powered including windows and seats.
At National only $695

54 HILLMAN Convertible
Gleaming red beauty. Ideal for the young at heart.
At National only $495

YOU'LL NEVER BUY FOR LESS
BRING NO MONEY
100% FINANCING ON APPROVED CREDIT

FREE: Double D Protection Payments Made for You in Case of Sickness, Accident or Death.

First Payment in July

N A T I O N A L MOTORS

SUPER MOTORS LTD.

59 PONTIAC Laurentian Sedan. V8, automatic, PS, PB, radio. $1,995
58 FORD Tudor Hardtop, automatic, radio $1,695
57 FORD Ranchwagon, 4-dr, V8 automatic, radio, very clean $1,895
60 CHEVROLET Bel Air Tudor, automatic "6", radio $2,095
60 OTHER CARS TO CHOOSE FROM
2815 Quadra EV 3-5211
(Opp. the curling rink)

UNITY USED CARS

62 Fairlane "500" V-8 A/T $2,895
59 Studebaker Champion $1,495
57 Metropolitan Convertible $1,095
57 Ford Sedan $1,095
57 Pontiac Tudor, HT, V8, A/T, PS $1,695

MANY OTHER MAKES AND MODELS
Cars Wanted for CASH or CONSIGNMENT
934 Pandora EV 6-9621

---

100 CARS FOR SALE

DRIVE
A Little Farther
SAVE
A Lot More
IT'S THE
$ $ DIFFERENCE $ $
THAT COUNTS!

SUBURBAN
Mercury Meteor
Comet

* SPECIALS *

55 VAUXHALL Velox Sedan, 6-cylinder, radio.
SUBURBAN
Safe Buy $595

57 ZEPHYR Sedan, 6-cylinder economy. Radio, low mileage, one owner.
SUBURBAN
Safe Buy $1095

58 MERCURY Tudor Hardtop, tutone. Full luxury power equipment.
SUBURBAN
Safe Buy $1595

59 MONARCH Richelieu Sedan. Fully equipped, tutone white and blue.
SUBURBAN
Safe Buy $2195

60 ZEPHYR Sedan, Royal blue in color. 6-cylinder, automatic, radio.
SUBURBAN
Safe Buy $1695

YOUR GREENLIGHT PROTECTION

* Exchange Privilege
* 30-day Warranty
* Bonded Sales Staff
* All Cars Fully Reconditioned

60 TRIUMPH TR 3 Sports Roadster, azure blue with matching leather interior.
SUBURBAN
Safe Buy $1695

60 ZODIAC Sedan. 6-cyl. economy, beautiful tutone canary yellow and white. Immaculate throughout.
SUBURBAN
Safe Buy $1350

61 CHEVROLET Impala convertible, gleaming white with contrasting blue interior, V-8, automatic, power steering, power brakes, showroom condition.
SUBURBAN
Safe Buy $3295

61 VAUXHALL Victor Sedan, one owner. Light blue
SUBURBAN
Safe Buy $1495

61 DODGE Pioneer Sedan. All custom equipment.
SUBURBAN
Safe Buy $2095

62 METEOR Custom 4-Door Sedan. V8, automatic, radio, padded dash, power steering, power brakes, one owner, low mileage.
SUBURBAN
Safe Buy $2895

63 FORD Galaxie Sedan.
SUBURBAN
Safe Buy $3095

Suburban Savings
With Low Down Payments

It's Always a Safe Buy At
SUBURBAN MOTORS
Victoria's Leader

Open til 10:00 o'clock every night!

3377 Douglas at Saanich Road
EV 6-6131

---

100 CARS FOR SALE

GET M—O—R—E
SAVE M—O—R—E
AT
MORRISON'S

IMPORT SPECIALS

62 KARMANN GHIA, heater, signals. Reg. $2295.
NOW ONLY $2095

62 ENVOY Station Wagon, 4-speed transmission, heater, signals. Reg. $2495.
NOW ONLY $2195

61 VOLKSWAGEN De Luxe, radio, heater. Reg. $1495.
NOW ONLY $1395

61 AUSTIN 850, heater, signals. Reg. $1295.
NOW ONLY $1195

TOP RETAIL IN TRADE
EASY TERMS
NO PAYMENTS TIL JULY

61 ENVOY Station Wagon, heater, signals. Reg. $1595.
NOW ONLY $1495

59 AUSTIN Cambrian, heater, signals. Reg. $1395.
NOW ONLY $1195

59 MERCEDES 180, gas, radio, heater. Reg. $1995.
NOW ONLY $1895

59 ANGLIA 105E, heater, signals. Reg. $1195.
NOW ONLY $1095

TERRIFIC SAVINGS PLUS
"Peace-of-Mind" Package

* All Cars Safety-Laned
* GM Reconditioning
* All Cars Clearly Priced
* 30-Day, 50-50 Warranty
* 6-Month 15% Warranty
* Free Life Insurance
* 15-Day Exchange Privilege
* Free 6-Month Lubes
* No Down Payment to Good Credit Risks

COMPARE THESE SPECIAL BUYS

62 OLDSMOBILE Super 88 Hardtop, fully power equipped. Reg. $4195.
NOW ONLY $3995

62 MONZA Coupe, 4-speed transmission. Reg. $2495.
NOW ONLY $2295

62 CHEVROLET Sedan, heater, signals, whitewalls. Reg. $2495.
NOW ONLY $2195

61 FORD Fairlane, automatic drive, radio, heater. Reg. $2295.
NOW ONLY $2095

OPEN 8 A.M. TO 9 P.M.
BONDED SALESMEN
ALWAYS ON DUTY

60 CHEVROLET Sedan, radio, heater, signals, whitewalls. Reg. $2095.
NOW ONLY $1895

60 PONTIAC Sedan, heater, signals, whitewalls. Reg. $2095.
NOW ONLY $1795

60 METEOR Sedan, heater, signals, whitewalls. Reg. $2095.
NOW ONLY $1795

59 PONTIAC, radio, heater, signals. Reg. $1495.
NOW ONLY $995

58 BUICK Sedan, heater, signals, automatic drive, whitewalls. Reg. $1695.
NOW ONLY $1495

58 FORD, radio, heater, signals. Reg. $1595.
NOW ONLY $1295

VICTORIA'S MOST GENEROUS AND GENUINE GUARANTEE POLICY

58 STUDEBAKER Hawk. Reg. $1495.
NOW ONLY $1195

57 CADILLAC Sedan De Ville, fully power equipped. Reg. $2695.
NOW ONLY $2395

57 METEOR V-8, automatic drive, radio, heater, signals. Reg. $1395.
NOW ONLY $1195

57 CHEVROLET, V-8. Reg. $1195.
NOW ONLY $995

56 FORD Station Wagon, heater, signals. Reg. $1195.
NOW ONLY $995

56 OLDSMOBILE Sedan, radio, heater, signals. Reg. $1195.
NOW ONLY $995

56 BUICK 2-Door, automatic, radio, heater, signals. Reg. $1095.
NOW ONLY $895

54 CHEVROLET Station Wagon, heater, signals. Reg. $995.
NOW ONLY $695

60 METEOR Sedan Delivery, 6-cyl. Reg. $1995.
NOW ONLY $1795

Island's Largest and Busiest Dealer

MORRISON CHEVROLET-OLDSMOBILE LTD.
940 Yates EV 3-1108

The Daily Crossword Puzzle

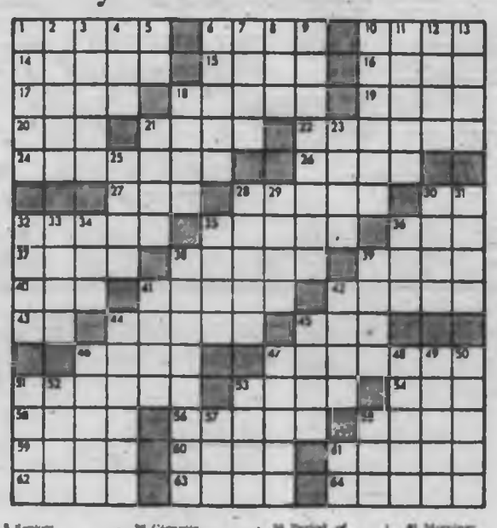

ACROSS
1 Stringed instruments
6 Bullet sound
10 Float
14 Theatre employee
15 Turning prefix
16 Dueling weapon
17 Metal peg
18 Excavator
19 Reduce
20 "The ... of intercession"
21 Ridge of sand
22 Scenes
24 Measure the refraction
26 Degree
27 Blackens
28 Rivets
30 Air
32 Wind
35 Dressed lumber
38 Peron's wife
37 Sleuth
38 Sweet L.
39 Applaud
40 Shade tree
41 Indian coat
42 Variety of lily
43 You and I
44 Church instrument
46 "The Old ... and the Sea"
48 Skimp necessarily
47 Discarded
51 Complete failure
53 Dulcet
54 Seaman
55 Italian wine city
56 Musical figure
58 Common suffix
59 Sipped
60 Challenge
61 Mendelssohn crest
62 Ribbon candy form

DOWN
1 Pertaining to the moon
2 Halve
3 Burglar
4 Conger
5 Gigantic sandwiches: sl
23 Slang
41 Fresh water reptile: alter
42 Container
44 Not off side: 2 wds
45 ... Mart
46 Lowbrow talker
47 Pennsylvania's mark
48 Hero of "Ring of Bright Water"
49 Pluma person: sl.
50 Liberates
51 Hot shoe
52 ... of Capri
53 The villain's foe
57 ... Joey"

5 Restor: abbr
6 Go to press
7 Sharpen
8 Colorado Indian
9 Turtle
10 Relaxation
11 Away
12 Seedless plant
13 Lost pegs
18 Black enamel earth
21 Wet
23 Injure
24 Sailing craft
26 Legislature
29 Stride
30 Editorial
31 California city
32 Guide out of a maze
33 Code
34 Upper lands
36 Tissue
38 Building wing

38 Period of time
41 Morning: abbr.

Answers to Previous Puzzle

(Released by the Bell Syndicate Inc.)

---

100 CARS FOR SALE

D D D D D D D

Growing With Victoria

DAVID MOTORS LTD.

56 CHEVROLET 4-Dr. Hardtop, automatic trans., tutone green and white. Spotless throughout $1495

55 CHEV Bel Air 4-Door Sedan. V-8, auto. trans., radio. Tutone coral and grey $995

59 FIAT "1200" Sports Convertible powder blue with matching leather interior. Whitewalls, low mileage. $1595

61 VOLVO 122S 4-Dr. Sed., radio, heater, tutone, rich grey and blue. Low mileage $2295

62 PONTIAC Parisienne Convertible, V-8, automatic, power brakes, power steering, whitewalls, custom radio, powder blue in mint condition $3895

56 DODGE Tudor Hardtop, standard shift, tutone black and white. Nice family unit $795

60 PLYMOUTH 4-Dr Station Wgn, V-8, standard shift. Very low mileage, 1 owner, tutone turquoise and black $2095

54 CONSUL Convertible, maroon leather interior $395

61 TRIUMPH Herald Tudor, tutone blue, low mileage, radio, heater, one local owner $1195

* DRIVEAWAY SPECIALS *

52 VANGUARD $145
48 SEDAN Del. $145
49 CHEV Sed. $195
50 STUDEBAKER Starlight Cpe $195
49 CHEV Sed. $195
49 CHEV Tudor $195
54 HUDSON Sedan $195
51 HILLMAN Sedan $95

A Good Deal More For A Good Deal Less at
DAVID MOTORS LTD.
1101 Yates EV 6-6168

HORWOOD BROS.
USED CARS

61 HILLMAN Convertible. A-1 condition, one owner $1,695
60 VAUXHALL De Luxe Victor. A-1 condition. Reg $1,445. Now $1,295
59 RENAULT Dauphine. Good condition throughout $995
59 MORRIS MINOR. New paint and tires $1,045
58 CHEV BEL AIR Hardtop Coupe. Gold and white. New tires, radio $1,795
58 VAUXHALL Victor, new paint, good condition $895
56 DODGE Sedan, V-8, heater, tutone paint $745

SPORTS CARS

61 AUSTIN HEALEY Sprite Sports Roadster. One owner—Very low mileage. Immaculate $1,495
60 MINI MINOR. Was $1,095. Now $995
58 M.G.A. Sports Roadster. New motor. Wire wheels. Top condition $1,295

— BANK FINANCING —
Morris - MG - Wolseley
OPEN 8 A.M. TO 9 P.M.
810 Johnson Street EV 3-5115

---

100 CARS FOR SALE

O O O O O O O O O O O O O

OLSON MOTORS

VICTORIA'S X-CLUSIVE FORD DEALER

The Easiest Place in Town to Buy a Car!

63 FORD Fairlane "500" Tudor Hardtop $3899
62 CONSUL Sedan $1799
62 ANGLIA Estate
62 CORVAIR Wagon $1499
62 CORVAIR Greenbriar Bus $2999
61 VOLKSWAGEN Coach $1399
59 FORD Sedan $1499
59 DODGE Suburban automatic, radio $1899
59 MONARCH
59 DKW Station Tudor Hardtop $2199
Wagon $999
58 MORRIS Minor $999
58 FORD Sedan $1499

Ask About Olson's Wonder Deal! on a New Anglia Consul, Falcon, Fairlane, Galaxie

AS LOW AS $53 DOWN and $53 Per Month

58 DODGE Sed. $1399
58 RAMBLER Sedan $1199
57 FORD Sedan $1199
57 PLYMOUTH Sedan $799
57 MERCURY Sedan $1399
56 METEOR Sedan, automatic, radio $999
56 PLYMOUTH Suburban $899
56 CHEVROLET Sedan $999
56 PONTIAC Tudor Hardtop $1199
55 FORD Sedan $899
53 CHEVROLET Sedan $299

TOP TRADE-IN ALLOWANCES

* COMMERCIALS *

61 FORD Sedan Delivery $1699
56 INTERNATIONAL 1-Ton flat deck. Winch $1599
57 BEDFORD Van $699
60 THAMES 7 cwt. Van $799

NO PAYMENTS TILL JULY
Consistently the Lowest Average Prices on the Island. Life Insurance Contract on the Lowest Finance Rates in Victoria.

VICTORIA'S only NEW and USED C-A-R SHOPPING CENTRE

OLSON MOTORS
1036 Yates St.
Phone EV 4-1144
Wide Open Until 9 p.m.

O O O O O O O O O O O O O

MUST BE SEEN!!
1958 Meteor 2-door hardtop. Rebuilt 57 Ford engine. Customized, lots of extras. Apply 251 Linden or phone EV 3-1009 for details.

Mr. MOTOR
In "55 Chev, stick shift, nice condition. $995. EV 4-0797.

53 DODGE DE LUXE CORONET, V-8, automatic, radio and heater, good tires, engine overhauled. Excellent condition. EV 2-5406

AUSTIN COACH, 1960. ASKING price, $795. Good condition. Saturday can be seen at 517 Fort. Sunday and evenings. 1881 Jubilee.

1963 CHRYSLER WINDSOR, power steering, brakes: all accessories. 17 Brentwood Auto Court.

1956 STUDEBAKER CHAMPION 4-door sedan with overdrive, good tires, excellent condition. 383-2808

1959 PONTIAC RADIO AND heater, exceptionally clean $895. GR 9-9127

1960 CHEVROLET TWO-DOOR. PH GR 9-2808

'56 STUDEBAKER CHAMPION. Priced to sell. EV 5-1408

'56 BUICK CONVERTIBLE, WILL take trade. EV 5-2518.

---

100 CARS FOR SALE

— PLIMLEY —
* * * *
CELEBRATING OUR 70TH ANNIVERSARY
* * * *

63 RAMBLER 660 Sedan, maroon and white. *SAVE $500
62 JAGUAR XKE Hardtop, low mileage. *ANNIVERSARY PRICE $3470
62 AUSTIN 850 Sed. Ocean blue, walnut dash. *ANNIVERSARY PRICE $1370
61 MERCEDES-BENZ 180 Sedan. Gleaming black. *ANNIVERSARY PRICE $2370

PLIMLEY WRITTEN GUARANTEE

61 VOLKSWAGEN Sedan, de luxe model. *ANNIVERSARY PRICE $1570
61 RAMBLER De Luxe Sedan. Very smart. *ANNIVERSARY PRICE $2070
61 WOLSELEY 6/99 Sed. Jet black. *ANNIVERSARY SPECIAL $2670

— PLIMLEY —
1010 Yates EV 2-9121

SPEEDWAY MOTORS LTD.

Trades on the AMAZING VOLKSWAGEN!

61 FORD 6-Cyl. 2-door Sedan. Radio, heater, low mileage $2095
58 FORD V8. Automatic, Rideau Sedan. Radio, Tu-Tone paint, etc $1595
61 CONSUL Sedan — Very nice $1495
63 TRIUMPH Herald Cpe, less than 500 miles $1745
60 ZEPHYR Convertible $1695
60 CONSUL Sedan $1395
56 AUSTIN A55 Sedan $795
56 Morris Oxford Sedan $495
971 Yates EV 5-2415

BILLIARD ARENA SERVICE SPECIALS
62 AUSTIN 850 Station Wagon. $1,395
61 TRIUMPH Convertible $1,475
60 HILLMAN Sedan $1,175
57 AUSTIN Sedan $925
56 MORRIS Oxford Six Wagon $475
55 ROVER Sedan $175
50 VANGUARD Sedan $150
58 MORRIS Convertible. Excellent condition $995
Trade Up or Down or Finance
CARS WANTED
EV 3-7811 or GR 7-6715

1961 PONTIAC LAURENTIAN 6-cylinder automatic 2-door hardtop coupe. Flawless in every detail. New tires recently fitted. $2,295. Small trade considered. 3015 Cadboro Bay Rd., GR 7-3122.

1957 FORD FAIRLANE 500 2-DOOR hardtop in beautiful condition throughout. Automatic transmission. Exterior and interior as new. Priced with some terms and small trade. $1,475. GR 7-3122

1956 PLYMOUTH STATION WAGON in absolute perfect condition from front to back. Owner retired and requires only a small car. Must be sold at $995. GR 7-3122

1954 PONTIAC 6-DOOR SEDAN, as near to new as a 54 can get. Engine running on No. 10 weight oil. Tires are 3 new tires, etc. Full price $595. GR 7-3122

1922 "T" ROADSTER CHEVY V-8. Cam and lifters, tri-power, mini-mag, moon tank, M & H race master slicks. $900 or offer. Ph. Duncan 746-2216.

ATTENTION! WOULD YOU LIKE to purchase a newer car with an increase in your present monthly payments? Call Mr. Moffat. EV 5-5441. EV 5-2318

1959 PONTIAC 2-DOOR V-8, STANDARD transmission. Consider older GM car or pickup in trade. Phone GR 8-1797.

1954 BUICK SPECIAL, AUTOMATIC, power brakes, window and steering, radio, new whitewall tires, original mileage. $845. GR 9-4055.

REPOSSESSED AUTOMOBILES from $17 per month. Acceptance Co. must sell. EV 5-1404. GR 8-5988.

1959 ANGLIA, RADIO, HEATER. 34,000 miles, very clean. $625 or nearest offer. EV 5-6427.

'55 FORD 2-DOOR. GOOD CONDITION. $350 or best offer. EV 4-0236

---

100 CARS FOR SALE

1959 DODGE Viscount
2-Door Hardtop
$1795

Midtown Auto Sales
847 YATES EV 6-1023

JONES BROS
HOLIDAY SPECIALS
56 FORD Sedan Del. Extra clean, top shape $695
59 CHEV Sedan. Radio. New paint $795
58 VAUXHALL 4-cyl. $295
59 THAMES 10-cwt. $195
59 THAMES 1-cwt. $195
Quadra at Johnson EV 3-2212

LOOKING FOR A '56 FORD OR A '55 AUSTIN for about $600—and if you also require $400 cash, the total payment is $61 a month. Mr. White, EV 5-1404 or GR 9-5388.

EASTERNER WISHES TO FLY home. Will sacrifice a '61 Oldsmobile. Low mileage. Cost $3,700. Asking $2,900. Phone 382-3888.

1960 SUNBEAM RAPIER HARDtop, bucket seats, overdrive, red and white. May be financed. Call EV 3-2769.

'59 BUICK CONVERTIBLE. IN good shape. Executive owned $1,250, or nearest offer. EV 4-0804, EV 5-6795.

'56 BUICK ROADMASTER. FULLY equipped. 2-door hardtop. 2747 Jacklin Rd.

1962 CONSUL 315 SEDAN. VERY low mileage, has radio and whitewalls. Better than new. EV 4-9549

1954 FORD SEDAN, STANDARD V8, 24-mo. Top condition. $1,295. Phone EV 5-7362.

'56 METEOR STATIONWAGON, automatic. Take over payments or finance. GR 8-4117.

'59 VOLKSWAGEN DE LUXE—ANY reasonable offer accepted. 2797 Jacklin, Langford.

1956 VOLKSWAGEN DE LUXE with radio, very good condition. Call EV 3-1081.

GOING EAST — MUST SELL BY Thursday. '61 Dodge, '61 Morris, GB plates. Best offers on each. 388-2773

'60 CHEV. 2-DOOR. GOOD DEpendable transportation. Licensed. $95. GR 9-2821.

1960 VALIANT 4-DOOR, BLACK with red upholstery. $1,995 cash. EV 4-2561.

'58 HILLMAN. GOOD CONDITION. 1780 Taylor St.

1960 HILLMAN CONVERTIBLE, very good condition. $1,275. EV 4-3000.

'59 FORD WITH 352 MOTOR. $950 or closest offer. EV 2-7981.

'61 OLDS SEDAN. TOP CONDITION. Best offer. 382-7494

1959 LARK SEDAN. EXCELLENT condition. $1,000. GR 9-8974.

101 FOREIGN IMPORT AND SPORT CARS

'60 M.G.A. ROADSTER. 27,000 miles, radio, been served car. Ph. EV 4-9549

104 TRUCKS

SUBURBAN MOTORS
* YOUR MERCURY * TRUCK CENTRE
VAN CLEAR OUT ! ! !

60 THAMES Window Van. Suburban Special $1195
59 VW Micro Bus. Suburban Special $1495
58 THAMES Van. Suburban Special $745
58 AUSTIN Window Van. Suburban Special $695
60 STANDARD pickup with canopy $795
56 LAND ROVER 10-passenger station wagon. Mechanically sound, front-mounted winch $1395
48 MERCURY 3-ton flat-deck. Two-speed axle $395

3377 Douglas at Saanich Rd.
EV 6-6131

DOMINION MOTORS
EV 5-5812
1821 DOUGLAS
* * *
SAVE $ HUNDREDS $
59-62 CHEV ½-ton Pickups, long box, complete with Caveman camper
57 Chev ½-ton pickup, long box with camper $1,795
58 Volks Bus. 57 Volks WV.
59 GMC ½. 58 Chev ½.
59 Dodge ½. 57 Landrover.
56 Reo Van. 57 GMC 1-Ton
OPEN TILL 8 P.M.

1954 AUSTIN 3-TON A-3, MECHANically sound. $300 or trade for small truck plus some cash or offer. EV 5-6004 evenings.

1960 VOLKSWAGEN BUS. $995. 1960 Volkswagen Van. $895. Trades and terms. 940 Hillside.

PICKUPS AND PANELS OUR specialty. ½ to 1-ton, 1948-63. Trade and terms. 940 Hillside.

FORD 1960 PICKUP. NEW CONdition, 36,000 original miles, all new tires. No trades. $1,395. 479-6836

1956 MERCURY DUMP TRUCK F-700. Top condition. GR 8-2288

107 PARTS, TIRES AND ACCESSORIES

* TIRES *
First Line Tires
LIFETIME GUARANTEE!
Up to 12 Easy Payments!
Use Your Credit Card
YOUR PRESENT TIRES IN TRADE

	LIST
670x15 Conventional Nylon	$23.60
Now $17.44	
670x15 Tubeless Nylon	$26.35
Now $20.44	
700x14 Tubeless Nylon	$28.15
Now $23.44	
600x14 Tubeless Nylon	$24.90
Now $23.44	
600x14 Tubeless Nylon (White)	$26.40
Now $26.44	

Open 7:30 a.m.-10 p.m.
PACIFIC CHRYSLER SERVICE STATION
1625 Yates EV 6-2611

OUR NEW LOCATION
1256 Blanshard Street
Your Car's "Heart" is the BATTERY
For a strong, sure start every time Get an "ACME"
12-VOLT BATTERY
$12.75 Ex.
Delivered and Installed
FRANCIS BATTERY & TIRES LTD.
Rebuilding Specialists
EV 3-7132

MUFFLERS
FACTORY CLEAR OUT OF DISCONTINUED mufflers. Sale priced at $4.95.
SANDY'S AUTO PARTS
1422 View Street EV 3-4478

BRAKE SHOES
Top-quality bonded brake linings for most popular models. Sale price $6.95 set complete.
Sandy's Auto Parts
1420 View Street EV 3-4478

* SPECIALS *
in rebuilt transmissions — Fords, Chevs, Plymouths and new gears!
CLARKE'S AUTO PARTS
2233 Douglas EV 3-7722. EV 3-8061

GOOD MOTOROLA CAR RADIO $20. 4 tires 670x15. '60 Ford parts. 712 S. 2933.

TRUCK PARTS HOISTS, TIRES, decks, etc. At specials. EV 3-8888.

---

107 PARTS, TIRES AND ACCESSORIES

CAR RADIOS
Transistor — Portable
Fit all makes and models
Reg. $89.50. To Clear $69.95

D & D TIRE LTD.
Victoria Duncan

ALL SIZES USED TIRES
Gavin Jack. 1317 Quadra. EV 3-6321

LANGFORD AUTO WRECKERS
1974 GOLDSTREAM GR 8-6088

ISLAND AUTO PARTS
938 DAVID STREET. EV 3-8372

FIVE 15" 4-BAR SPINNERS. BEST offer. EV 5-8872

108 AUTO REPAIRS, SERVICE, TOWING

Automatic Transmission
— SERVICE —
By Experts, any make, including oil
$16.95
— OVERHAULS —
As low as $46 (parts extra)
NATIONAL MOTORS
819 Yates EV 4-8174

ALL MAKES AUTOMATIC TRANSMISSIONS
Serviced, minor overhauled or exchanged. "Satisfied Customers Are Our Business." Reasonable prices. Financing available. All work fully guaranteed. Free estimates. Rich's Auto Repairs, 630 Queens Avenue. 383-0254.

TRANS-WILD. AUTOMATIC TRANSMission specialists. EV 6-2021. Rebuilt auto. trans. from $89.95. Auto trans. tune ups from $11.95.

FAST, TOP QUALITY RADIATOR repairs, body work and painting at Morrison Chevrolet Oldsmobile Ltd., Yates at Quadra. EV 3-1108

AUTO REPAIRS REASONABLE TERMS. No carrying charges. Downtown Service. 724 Johnson St.

YOUR VOLKSWAGEN SPECIALists at Burnside Texaco. EV 4-5813

109 AUTO BODY WORK AND PAINTING

MOONEY'S FOR FENDER REpairs, auto paint spraying, tailor-made seat covers, frame straightening, wheel alignment. 887 View St. 835 Fort St.

110 AUTO FINANCING AND INSURANCE

WANT TO BE A HAPPIER DRIVER?
Buy a new car now with a low-cost, life-insured
SCOTIA PLAN LOAN
THE BANK OF NOVA SCOTIA

6% 6% 6% 6% 6% 6% 6% 6% 6%
When you buy your next car use our for economical SAVINGS in financing costs. 6% INTEREST on the reducing balance. Taylor Spital Ltd. 600 Broughton. EV 4-8808.

111 TRAILERS AND TRAILER PARKS

BLUE BONNET COACH
Trailer sales, repairs, hitches, parts, parts and building materials, vacation trailer rentals. Always open.
New Biltmore Mobile Homes. Expandos, electric models. Good used trailers, bought and sold.
SPECIAL
New GMC truck and camper combination open to your cash offer.
See the Travelaire self-contained 16 ft model. The finest conventional travel trailer built bar none.
Corner of Millstream and Highway 1
GR 8-2814

BOB'S TRAILER SALES
Aristocrat 17'6" Loafer $1,295
16' Kenskill. It's a beauty $1,995
New equipment of Kelvinia S.C.'s coming $2,195
16' Shasta as new, brakes, furnace $1,595
Really good buys 13'-16' used models. Caveman and Terry campers. Parts, propane. Open evenings, closed Sundays.

EV 6-3623

TOTE-EM TRAILER SALES
YOUR TRAVEL TRAILER CENTRE
New and Used Mobile Homes
TRAVEL TRAILERS
Starting 12'—13'—16'—18'
8 MILES NORTH ON HIWAY ONE
PHONE GR 8-1063

TRIANGLE TRAILER SALES
Truck camp coaches largest selection on the island in 8', 9'6" and 10', also 11' economy and de luxe models. KNIGHT travel trailers.

GR 8-3921, Res. EV 4-8456

NEW 9½-FT. CAMPERS AT $1395. 820 lbs., large windows, insulation. Gas, our price on new and used trucks with campers. British Motors, 364a Douglas St. 383-7312.

FOR SALE—CUSTOM-BUILT BOX trailers. Useful for camping. Victoria Welding and Fabricating 848 Herald St. 385-1222

1959 BILTMORE MOBILE HOME, 38 x 8' plus insulated Cabana. $8,395. GR 9-6181. 940 Island Highway. No. 21

HOUSE TRAILER, SLEEPS TWO, has cooker, sitting, sink, clothes closet, cooking facilities, lives like new. $995. Phone EV 3-0842.

NEW COLLAPSIBLE TRAILERS ON DISPLAY—TERMS. MYHRE SALES
GR 9-5490 618 McKENZIE AVE.

1,000-POUND CAPACITY HOLSclaw trailer, like new. Best offer. EV 6-9780.

1963 CITATION 19' TRAVEL trailer. Al condition. Sleeps 4. $1,300. 479-4243

8-FT CAMPER, SLEEPS THREE, complete with tents, $250. Phone GR 9-6858 evenings.

WANTED TO BUY — APPROXImately 18' travel trailer. EV 3-8382

19' CAMPING TRAILER, SINK, stove, icebox. Sleeps 6. GR 9-1068

UTILITY TRAILERS REASONable. Al's, 214 Dundas. EV 3-8239

112 CARS AND TRUCKS WANTED

If You Want Your Car SOLD NOW FOR CASH
Enquire MAYNARDS Auctions
Cars Bought Outright or Sold by Auction
731 Johnson EV 4-5921

SELL—CONSIGN—TRADE DOWN—"A better deal for your Clean Car." NATIONAL MOTORS, 819 Yates. EV 4-8174.

CASH FOR YOUR CAR
You Can Sell or Trade Down
MOONEY & SONS
938 Fort EV 3-4179

CAPRI MOTORS LTD.
We buy for Cash or Trade Down
1962 Yates EV 3-3513

CONSULT MORRISON'S
Before Selling Your Car
Yates at Quadra EV 3-1108

TOP CASH FOR GOOD CARS
A & A CARMART
2644 Quadra opp. Safeway EV 6-2713

PAY UP TO $1,500 FOR SMALL car. Must be bargain. EV 5-1405.

SELLING? SEE ART'S CAR SALES BURNSIDE at HARRIET. EV 3-8202.

BE THRIFTY—BE WISE, USE AND READ THE CLASSIFIED ADS.

---

116 HOTELS

Ritz Hotel, 710 Fort Street
FURNISHED APARTMENTS AND ROOMS — EV 3-1021
Elevator Service. Permanent Transient

SEVERLEY HOTEL
In city centre. Moderate rates. Housekeeping rooms. TV in lounge. Transient and permanent guests. 726 Yates. Phone EV 3-8411.

YORK HOTEL — EV 3-9828
Clean, respectable housekeeping rooms. Weekly, monthly. 711 Johnson Street.

WINDSOR HOTEL. CLEAN AND reasonable. 606 Courtney. 383-8321.

117 COTTAGES, CAMPSITES, WINTER RESORTS

3-ROOM COMFORTABLE FURnished summer cottage at Goldstream, Saanich Inlet, with electricity, running water and inside plumbing. Drive to the door, 30 mins from Victoria. Monthly or annual lease. GR 9-6256.

CORDOVA BAY WATERFRONT, furnished 3 bedrooms, $85. June only. EV 3-5474.

120 ROOM AND BOARD

TUDOR GUEST HOUSE
For retired and elderly people. Fixed accommodation at reasonable rates. Spacious lounge, TV. Dining room on tray service. Near sea and bus. 247 Foul Bay Rd. off Fairfield Rd. EV 5-8888.

VACANCY. LARGE BRIGHT ROOM available for couple. Tray service. Nursing care if needed. Victoria Press. 384-8821.

SINGLE OR DOUBLE. FEW blocks to city centre, park and beach. EV 3-8472. EV 5-8744.

VACANCY. PERMANENT GUEST. Aberdeen Residential Hotel, phone EV 4-2348.

ROOM AND BOARD FOR MEN to share. Reasonable rates. Close in. EV 4-0817.

LARGE, BRIGHT ROOM TO share, good district, private home and privileges. 386-6830.

GOOD BOARD AND ROOM. CENtral. Meals. Lunches packed. Phone EV 4-6806.

CRAIGMYLE, 1857 CHAMBERLIN rich. Hot and cold water. EV 3-9931.

ROOM AND BOARD, $65 PER month. EV 3-6852.

ROCKLAND: BUSINESS OR RETired: reasonable rates. 382-1697.

WORKING MEN. NICE ROOM, lunches packed. City. EV 4-6463.

GIRLS: 1210 McKENZIE ST. Home atmosphere. EV 6-4154.

ROOM AND BOARD, LAUNDRY included. EV 2-6598.

ROOM AND BOARD IN ENGLISH home. 2031 Belmont. EV 6-3436.

ROOM AND BOARD. GOOD BUS service. EV 3-6859.

121 ROOMS TO RENT

COLONIAL INN
Reasonable winter rates. Daily, weekly or monthly. Complete hotel service. Ample parking. Fine restaurant.
239 Government St. — EV 4-7151.

SINGLE SLEEPING ROOM. Young person preferred. Reasonable. EV 3-7381.

ROOM FOR RENT, 1 BLOCK from Jubilee Hospital, suitable for nurse. EV 3-2767.

COMFORTABLE SLEEPING ROOM. Walking distance. EV 4-1088. 2038 Government St.

SINGLE SLEEPING ROOMS FOR men. $20. Lewis. 382-4726.

CLEAN ROOM, FRIDGE, HOT plate, hot, cold water, $20. EV 4-0804.

123 CONVALESCENT AND REST HOMES

ARCADIAN REST HOME
Vacancy — modern, comfortable surroundings. Private rooms. Tray service. 24-hour supervision with individual care. 3186 Quadra. Phone EV 5-1352.

GREEN GABLES REST HOME
Personal care. Vacancy.
1449 Cadboro. EV 5-8080

SUNNY TERRACE REST HOME—where love wins over everything. 2848 Colquitz Avenue. EV 5-4348.

MEADOW REST HOME, WHERE everything is just a little bit better. 1880 Belmont. EV 2-7048.

HOME OF THE GOOD SHEPHERD. Personal care. Vacancy. EV 6-1892.

LITTLE PARADISE REST HOME. Beautiful surroundings. Ph. 474-1988.

GLENN QUEST HOME. 1164 GOODacre. Cha Bay. EV 4-8363.

FAIRCLIFF REST HOME. Professional care. EV 4-3689.

125 HOUSEKEEPING ROOMS TO RENT

B3 HOUSEKEEPING ROOM. Fully furnished, suitable gentleman, walking distance. Apply 419 Cook St., or Brown Bros. Agencies Ltd., 1120 Blanshard

125 HOUSEKEEPING ROOMS TO RENT

ALL FOUND. CLEAN, KITCHENette. 1037 Johnson. EV 4-7013

BRIGHT, FURNISHED, QUIET rooms, central. 836 Fisgard. EV 4-2917.

NEWLY DECORATED ROOM, balcony. EV 4-5086.

BRIGHT BED-SITTING ROOM — Kitchenette, fridge. Lady. EV 4-5298.

FURNISHED, CLEAN, AUTOMATIC heat. EV 3-6673.

SINGLE BACHELOR RMS. LIGHT housekeeping and suites. EV 3-6281.

ROOM WITH BALCONY. ALL found. $32.50. 1137 Johnson.

126 HOUSEKEEPING ROOMS WANTED

SINGLE SLEEPING ROOM, WARM. Gentleman, non-smoker or drinker, working out of city, requires room to keep clothes in and storage on weekends and holidays. Victoria Press. Box 682.

A CLEAN, RESPECTABLE HOUSEkeeping room or bachelor suite with linen supplied. Phone R. Webster, 385-2896.

128 APARTMENTS TO RENT FURNISHED

TWO SUITES

In convenient Hillside area. Each bright suite has 1 bedrm, large living room and kitchen. All utilities included, $75 and $80. Mr. Hanney, GR 7-4749; Saanich Realty Ltd., GR 9-5542.

COLLINGWOOD COURT
973 FAIRFIELD
UNDER NEW MANAGEMENT
Close to park and sea, located on a quiet street, yet close to town. Kitchen, large living room, 1 or 2 bedrooms. Completely furnished. TV. Linen supplied. Maid service. Reasonable rates with lease available. Please call EV 4-6369 or 479-6321.

VICEROY APTS. — FURNISHED suite—Twin beds, U-shaped kitchen, gargranite, tub, dining area, living room, glass sliding doors to sundeck, ceramic tiled bathroom, parking, TV antenna and good laundry facilities. New — $120. BYRON PRICE. EV 5-2458.

CADBORO BAY — EVERY COMfort awaits you in this delightfully furnished 3-room suite. Hot water heat, close to stores, beach and golf course, 15 mins from town. By day, week or month. Fairways Apartments, 2595 Hobbs St. Just phone GR 7-3802.

FAIRFIELD, CLOSE IN. BRIGHT 2-bedroom suite. Also living room and cabinet kitchen (large enough for dining). Furniture includes range and fridge. Heated. Separate entrance. $90. May 23. Adults. Phone EV 6-4209, eves EV 3-3640.

BEAUTIFUL FULLY FURNISHED broadloomed suite on Beach Drive, by the sea, with swimming pool, 2 bedrooms, twin beds. Will rent for 2 months or more. Reasonable. Phone 382-4691.

THUNDERBIRD MOTEL
899 Douglas St. Entrance Beacon Hill Park. Modern units: reasonable daily/weekly rates. EV 5-4761 or EV 4-0832.

OAK BAY, 2 ROOMS, SELF-CONtained basement suite, fireplace, kitchenette, furnished or unfurnished. Heat and electricity supplied. $60 June 1st. EV 5-2043.

WILL SHARE ATTRACTIVE 6-RM house with responsible young man. Modern appliances, TV, stereo, garage and boats. $85 plus food. Ph. 386-3842 evenings.

ROYAL OLYMPIC HOTEL AND Apartments—in the heart of the city. A few comfortable single apartments vacant. Act at once 642 Johnson St. EV 4-1187.

ONE-BEDROOM SUITE, STEAM heated, gas stove, frig, laundry facilities. No children. Free parking. Leland Apts., 2842 Douglas. EV 2-4796.

LARGE BACHELOR SUITE, steam heated, gas stove, fridge. Laundry facilities. No children. Free parking. Leland Apts., 2842 Douglas. Phone EV 2-4796.

BACHELOR APARTMENT WITH balcony, small dog welcome, 385 Waterfront. Close to bus, store, town. EV 2-6064.

ST. CHARLES ST., NEAR FORT. Cosy ground-floor bachelor suite, with fireplace, laundry, etc., $75. Phone EV 3-8228. EV 5-2502.

SELF-CONTAINED 3-ROOM SUITE, partly furnished, $65 a month. Ph. EV 4-1945. 725 Kings Rd. between 10 a.m. and 4 p.m.

BRIGHT, WARM, BACHELOR suite, all utilities, $60. Working adults only. Fairfield. EV 3-8019 or EV 3-2832.

CANADIAN CREST MOTEL
Comfortable cottages, electric kitchens, TV, laundromat, playground. By day, week, month. 479-9002.

BEACON LODGE
By the sea, 30 Douglas Street
Bachelor suites, housekeeping rooms. Daily, weekly, monthly. EV 4-3381.

TAKE YOUR CHOICE—BACHELOR suites, everything: $32.50 to $37.50. Penthouse Apts., 1214 Yates. Ph. EV 4-0028 or EV 3-9135.

$60 AND $70—SUNNY, LARGE bachelor suite—all electric units, dishes. Suit newlyweds. EV 5-5656.

BASEMENT SUITE, PRIVATE ENtrance. All found. $45 per month. EV 5-6095.

2 COMFORTABLE, QUIET ROOMS, bed-sitting room and kitchen. 1408 Harrison, off Yates. EV 5-3283.

4-ROOM SUITE, COMPLETELY furnished, good location, heat supplied. EV 3-5899.

2330 GLADSTONE. 3 RMS, AUTO washer, auto heat, gas range, ground floor. $65.

$65. 3-ROOM APARTMENT. 1276 Centre Rd. EV 6-5761.

SELF-CONTAINED BACHELOR suite. $36. EV 4-6867 after 3 p.m.

BACHELOR STE. 611 ST. CHARLES. EV 4-3307

3-ROOM SUITE, SELF-CONTAINED, near Beacon Hill. GR 7-2938.

1114 PANDORA. EV 4-4060. CLEAN, quiet apartment for 1 person.

1 SUITES, DOWNTOWN BLOCK. $45, $65 $80. clean. EV 3-8338.

$47.50 UTILITIES INCLUDED. 2-room suite. EV 3-1367 evenings.

EV 3-5346. 2 ROOMS, NEAR BUS. Adults. Vacant $50 986 Cartte.

$55 UTILITY INCLUDED GROUND floor. EV 6-4002.

129 APARTMENTS TO RENT UNFURNISHED

360° Panoramic View

See Victoria for the first time from the Observation Deck at

BICKERTON COURT
250 Douglas St.

"Every Suite a View Suite"
1-Bedroom Suites, $140 to $150
2-Bedroom Suites, $170 to $190
Colored plumbing and appliances, two elevators, covered, heated, year-round swimming pool, oak parquet floors, laundry facilities, drapes supplied. Sundeck.
For appointment to view other buildings, phone
W. Thorne, General Manager,
230 Douglas Street. EV 3-2214
Sorry—No Children or Pets.

MODERN APARTMENT WITH EXcellent view, $55 per month. Electric stove, fridge. Oil-O-Matic heat. Adults. 727 Esquimalt Road. Ph. EV 3-8032.

$65. VICINITY OF OAK BAY schools. Modern one-bedroom apartment. Immediate possession. Phone 385-1409.

$65—NEWLY DECORATED, MODern, 2-room suites; electric range and fridge; heated. Spindiane Apartments, 1322 Broad. Phone EV 4-1943.

DE LUXE 1-BEDRM STE. WARM apt bldg, ground or top floor, in Oak Bay. $80. EV 2-6407.

JUNE 1. CLEAN 2-ROOM SELFcontained. $45. 926 Bay St. EV 3-4976.

2-ROOM, JUBILEE. LIGHT, HEAT, water. $55. Adults. EV 3-5634.

LARGE BACHELOR, ALSO 2 RMS. Close up. 604 Michigan.

129 APARTMENTS TO RENT UNFURNISHED

REGENT TOWERS
24-STOREY HIGH RISE APARTMENT
AT
415 MICHIGAN ST.
PHONE 383-6216

BACHELOR
ONE AND TWO
BEDROOM SUITES
NOW READY
FOR OCCUPANCY

OPEN FOR INSPECTION
9 A.M. TO 9 P.M.
DAILY

FEATURING
ENTERTAINMENT SUITE
GUEST SUITE
SPACIOUS LAYOUTS
MODERATE RENTALS
SUN DECK
INTERCOM SYSTEM
WIRED MUSIC
DRAPERIES SUPPLIED
TWIN HI-SPEED ELEVATORS

"ON THE WATER"

Victoria's newest high-rise apartment with breathtaking marine and mountain views.

SEAVIEW TOWERS

Corner Dallas Road and Menzies St. Every suite with private balcony. Colored plumbing, drapes on all windows. Two elevators, self-controlled heat, carpeted entrance. Complete laundry facilities. Proposed swimming pool.
1-Bedroom Suites, $95 to $125
2-Bedroom Suites, $120 to $140
3-Bedroom Suites, $215
For complete information and appointment to view, contact
P. R. BROWN & SONS LTD.
RENTAL AGENTS
762 Fort Street EV 5-3435

DRYFTHURST
638 HEAD ST.
ESQUIMALT
Spacious, modern suites with colored appliances, tile bathroom with colored fixtures, TV outlet, drapes, automatic laundry facilities, free off-street parking.
1 bedroom, $80 and $85.
Close to bus and stores.
To view apply resident manager or phone EV 5-7797.
Rental Agents, Mears & Whyte, Oak Bay Realty Ltd.

1815 FORT ST.—3-room suite, handy to Jubilee Hospital. Stove and frig. Heated. $52.50

223-A MOSS ST.—3-room suite. Stove and frig. Ground floor, private entrance. $65.00

THE ROYAL TRUST COMPANY
1208 Government Street
Rental Department
383-4126

VICEROY APTS.—FAIRFIELD AT Vancouver—Includes colored plumbing, kitchen with garbarator and fan, dining area, nice sized living room, ceramic tiled bathroom, sundeck. Parking area. TV antenna, good laundry facilities. New—$105 up. BYRON PRICE. EV 5-2458.

RENT FREE TO JULY 1. MOVE in now. Esquimalt's best area, near Dockyard. Modern Modern 3-rm suite with lovely elec kit, ample closets, storage, laundry. Child welcome. $75. EV 2-1705. EV 4-5604. 1328 Sussex.

GARDEN PARK COURT
LOVAT AVE.
Nice, new, 2-bedroom ste. $80. All-year individual heat. Drapes, range, frig, TV, automatic washers and dryers, sundeck, playgrounds, bus. EV 4-5369.

ROSALMA—841 ESQUIMALT RD. Modern 1 and 2-bedrm suites available. Range, fridge and heat incl. $75 to $90 per month. Apply apartment EV 2-1351, or Financial Survey Ltd., EV 4-3938.

ROCKLAND-OAK BAY AVENUE. Ground floor, 1 bedroom, separate entrance. Heat, hot water, electric stove, frig and laundry facilities included. Suitable single lady. $75. EV 6-6438.

1970 FORT ST. $65.00 PER MONTH. LARGE BRIGHT, 2-BR SUITE IN NEWER BLOCK ON OAK BAY BORDER. CARPORT. RGE., FRIG AND ANTENNA INCL. EV 2-6258. J. H. WHITTOME & CO. LIMITED.

944 St. Charles Street—1-bedrm suite, contains gas range and frig. Available June 1. Contact Island Investment Co. Ltd., 774 Fort St. Phone 384-7146.

$70. (ONE LADY). BRIGHT, warm, quiet, first floor; panelled walls, wall-to-wall carpet. Private entrance, near bus. Suite C, 1126 Richardson. EV 2-1777.

OAK BAY TOWERS. SPACIOUS, modern, 1-bedroom suite. De luxe appliances. Every amenity including elevator. $120 per month. EV 5-7707. Oak Bay Realty Ltd.

CENTENNIAL APARTMENTS. 2129 Florence — 1-bedrm suite, stove, frig, automatic washer and dryer, TV outlet. Near shopping centre. June 1. EV 2-7386.

1-BEDROOM SUITE, $80, INCLUDing heat, frig, 30" automatic range, and garage. Adults only. Shoreline Apartments, 103 Island Highway. GR 9-8761.

631 ESQUIMALT RD.
2-room suite available now, includes frig, stove, heat and hot water. $55. Financial Survey Ltd., EV 4-3938.

ESQUIMALT, SELF-CONTAINED modern suite in new triplex; electric range, frig if needed. Between Naden and Dockyard. Available June 1. 1312 Miles. EV 3-6183.

1 AND 2-BEDROOM SUITES. Individual heat. TV outlet, automatic laundry, quiet block. $72.50 and $75. Apply Suite 3, Fairhill Apartments. Cook and Hillside.

ONE-BEDROOM GROUND-FLOOR suite, private entrance, electric stove and frig, private bath. Close to Buildings and walking distance. EV 5-7024.

FIRWOOD APARTMENTS
Corner Cook and Burdett, under construction. Occupancy and June. Elevator. Resident caretaker. Rents from $85. EV 5-6311.

LARGE BACHELOR SUITE. BUSIness women preferred; electric stove and frig, own bath. Close to Buildings and walking distance. EV 3-7024.

MODERN, ONE BEDROOM APARTment. Colored kitchen and bathroom. 1401 Fort Street.

UPPER DUPLEX, 3 ROOMS, clean, quiet, nice view. EV 3-3487.

THREE-ROOM APARTMENT ON Estevan. Above bank. $75. 388-6928.

129 APARTMENTS TO RENT UNFURNISHED

Burnside Garden Village
Some Suites Available
Furnished
BRING YOUR CHILDREN
TO SEE THE BIG
HEATED SWIM POOL
Inspect Our 2 and
3-Bedroom Suites
* 60,000-gal. Olympic-size, heated swimming pool.
* 2 bathrooms in 3-bedroom apartments.
* Floor-to-ceiling gold or beige drapes supplied.
* Thermostatically controlled year-round heat.
* Matching colored fridge, stove, bath fixtures.
* Your own self-contained auto washer and dryer.
* Wading pool for little kids—lifeguard at big pool.
* More square feet of floor space per rental dollar.
* Minutes from city centre and shopping.
2-Bedroom Units—$113-$118
3-Bedroom Units $130
(Includes heat, laundry and drapes)
See the Manager,
Suite 3590
Burnside Garden Village
Suite on Tillicum Nearest
to the Chevron Station

OCEAN VIEW TERRACE APARTMENTS

3307 ESTEVAN
Only Two Suites Left
In this lovely new apartment building. Enjoy the lovely ocean view from your own balcony adjoining one of these spacious luxury suites with ultimate in appointments. Self-controlled heat. Elevator. Soundproof, double glazing. Rentals from $150. To view please call Montreal Trust Company at
EV 3-3128 or EV 3-6677

LOUISE APARTMENTS. LARGE de luxe 1-bedroom front suite. Lovely view. South side Pandora, facing Green. Near town and Medical Arts Building. Push-button range, frig, colored bathroom fixtures, automatic washing facilities. TV hookup. EV 4-7720 or EV 3-6923.

VICTORIA GARDEN COURT
Menzies at Niagara. New suite, 2-bedroom, $64.50; 1-bedroom, $74.50; bachelor, $64.50; swimming pool, off-street parking. Automatic laundry facilities, colored frig and stove. Canada Permanent. EV 4-5071.

AVAILABLE JUNE 1. CLEAN, bright, 1-bedroom suite on second floor. Range, frig and laundry facilities. Individual thermostat and TV outlet. Close to shopping and bus. 2634 Quadra St. $70. Phone EV 5-6791 or EV 5-2258.

ESQUIMALT
1305 June St., near bus and shopping centre, 1-bedroom apartment, main floor. $60. 384-6237 or 386-3686.

2-BEDROOM DOWNSTAIRS SUITE. Rent, $75 includes heat, electric stove. Available June 1. Jubilee Hospital. Oak Bay Ave district. Ph. GR 7-3016 after 5:30 weekdays or anytime weekend.

4-ROOM SUITE WITH ELECTRIC stove, frig, washing machine, dryer privileges, self-contained patio privileges. To view please call EV 4-7732.

FAIRFIELD BLOCK
Quiet 1-bedroom furnished suite, large living room, dinette, kitchen-ette. Hot water heat supplied. New frig, range. $70. EV 4-0757.

JUNE 1 — LGE MODERN FRONT suite, bright, warm. Near shops, bus, beach. Most elec kit. NW exposure, heated block. Oak Bay. Lease reqd. Adults. GR 7-1639.

OAK BAY, 2 ROOMS, SELFcontained basement suite, fireplace, kitchenette. Furnished or unfurnished. Heat and electricity supplied. $80. June 1. EV 5-2043.

BRIGHT, MODERN, 3½-ROOMS, self contained, upper suite, stove, frig, heated, washing distance, available June 1st. GR 9-6469.

MODERN STREET LEVEL SUITE, 4-room, near shopping centre. Hillside and Quadra district. Newly decorated. GR 9-3475.

ESQUIMALT
1-bedroom suite, electric stove and fridge, newly decorated, heated. Call EV 3-2236, after 5 p.m.

UNFURNISHED DOWNSTAIRS suite, 2 large rooms and kitchen. June 1. Good tenants. Fairfield. Phone EV 3-8481. EV 3-6076 eves.

2 ROOMS KITCHEN, GAS RANGE. Private bath. Hideaway bed. Clean, warm. Suitable working lady or retired person. 386-6664.

MODERN 3-ROOM SUITE, ground floor, Hillside-Quadra. Ph EV 6-3620.

BRIGHT 3-ROOM UPPER, HEATed, hot water, frig, range/fire. $55. EV 3-6067.

2621 IDMA ST. HOT WATER heated 3-room suite, electric stove and frig. $75. EV 3-6626 after 4 p.m.

$55 BRIGHT 2-ROOM SELF-CONtained suite. Gas range. Adults. 1020 Fairfield Rd.

CLOSE TO TOWN—LARGE 3-RM suite, 4-piece bathroom, frig, oil heat. $70. Adults. 386-2221.

ESQUIMALT — 2 ROOMS IN APT block; rent, stove, frig, $60, elec heat, washer, dryer. EV 6-2630.

FOR ECONOMICAL MODERN apts., don't grin and bare it, live in Garden Park Court, EV 6-3038.

FAIRFIELD QUIET, LARGE 1-bedroom suite. Close in. Main floor. EV 5-1614.

UPSTAIRS 2-BEDROOM SUITE, Electricity, hot water supplied. 260 Cheney St.

SPACIOUS 1-BEDRM DUPLEX ON Marine Drive. Heat and water included. $75. EV 5-0096.

1029 TOLMIE, 1-BEDROOM SUITE, $60 a month. Ground floor. No steps. 386-6743.

UNFURNISHED 1-BEDROOM STE. Up-to-date, utilities included, plus fridge. $75. Phone 386-6191.

2040 QUADRA 1-BEDROOM SUITE available June 1. Heat, water. $75. EV 5-0009.

2 BEDROOMS HOT WATER heat included. $65 month. 1249 Rockland Avenue. EV 3-6834.

SELF-CONTAINED
Hot water heat, 3 rooms, electric stove, frig. $60. EV 2-9305.

HIGH ROCKLAND 4 ROOMS, ground floor, sea view, large bedroom, garage. $100. EV 4-1605.

ESQUIMALT — $77.50, incl. 2-BED room. EV 4-6732. EV 4-2671.

$80 3 ROOMS AND BATH, HEAT light, water. frig. EV 2-6604.

4 ROOMS AND BATH, $60. PH. EV 3-8005.

2-ROOM UPPER SUITE, BATHroom, electric stove. $50. EV 3-4668.

2-ROOM SUITE, STOVE, HOT water. Vic West, $55. 383-2078.

CHRISTIE POINT APARTMENTS
Open for Inspection. EV 5-6644

BRIGHT 3 ROOMS, STOVE, FRIG. EV 4-7908. EV 6-3844.

2-ROOM BASEMENT SUITE, ELEC stove, fridge. $50. EV 3-2284.

VACANT—FOUR-ROOM UPSTAIRS suite. Child welcome. EV 3-4717.

3-RM STE. CLOSE IN. $50 MONTH. Suit one or two. 547 John.

ESQUIMALT, MODERN 3 ROOM suite, frig, range. $62.50. EV 6-2027.

4-ROMM UPPER. CLEAN APART. Redecorated. $55. Adults. EV 5-1652.

CATHEDRAL DISTRICT. BACHelor suite for lady. EV 4-3846.

TWO 3-ROOM SUITES, $50. 1465 Estevan. EV 3-8005.

131 DUPLEXES TO RENT

1898 COOK ST. — 2-bedrooms upper duplex, c and w furnace $80.00

COOK ST.—2-bedroom s/s duplex, oil furnace $75.00

2144 GRANITE ST.—2-bedroom s/s duplex, oil furnace $80.00

110 EBERTS ST.—2-bedroom upper duplex, oil furnace, gas range $75.00

VIEW ST.—2-bedroom s/s duplex, c and w furnace $70.00

THE ROYAL TRUST COMPANY
1208 Government Street
Rental Department
383-4126

JUNE 1—REMODELLED AND REdecorated, large 3-bedroom lower duplex. Electric stove, fridge, heat, hot water. Garage if necessary. EV 5-7594.

BRIGHT UNFURNISHED 3-ROOM self-contained upper, wired for electric range. Automatic heat supplied. Quiet tenants. Near Beacon Hill Park. EV 4-3998.

NEW, DE LUXE, QUIET, 1 BEDroom, Stove, fridge, oil heated, sauna, garage, view, $65. 2980 Moilliet. EV 5-1195.

ESQUIMALT VILLAGE, MODERN 1-bedroom side-by-side triplex, electric range, frig, oil heater, carport, $65. June 15. EV 3-3860.

LOVELY 1-BEDRM SUITE, FRIG, stove and hot water included. Near Jubilee. $47.50. 388-3860. 1938 (left) Bay Ave.

NR ROUNDABOUT—MAIN FLOOR of 3-bedrm house. Utilities. Also 1-bedrm furnished suite. 384-3622.

SOUTH FAIRFIELD — UPPER DUplex, 2 bedrooms, heat, hot water. EV 3-6293.

3-ROOM DUPLEX, NEAR JUBILEE Hospital, oil-o-matic heat, $60. 477-4344 after 5:30 p.m., please.

SIDE-BY-SIDE 3 ROOMS, NEAR Victoria High. 1299 Centre Rd. Ph. EV 3-9066.

SIDE-BY-SIDE DUPLEX, 2 BEDrooms, 1 block from Jubilee. Available June 1. $65. EV 4-9696.

BLANSHARD ST. ONE-BEDROOM upper duplex. $56. GR 7-1355.

$57.50—3 ROOMS AND BATH, 109 Dallas Road. Heated. GR 9-2531.

132 HOUSES TO RENT FURNISHED

PROFESSIONAL COUPLE LEAVing for UK wish to lease fully home for one year from July 8th. Asking $150. Ask for Mr. Leverton at F. N. Cabeldu Ltd., EV 3-7174 for details.

CHARMING 3-BEDRM MODERN log home in rustic setting on scenic Malahat drive, for summer months. $100. Annually $90. Ph. EV 4-9318 or 478-2531.

COTTAGE NEAR BEACH FOR June, or will exchange home in Vancouver for same month. EV 2-2939.

MODERN 2-BEDRM HOME WITH basement, upper Gorge area. Available June to August. Call EV 5-6818.

COSY, WARM COTTAGES. $60-$80. Utilities included. GR 8-6212.

133 HOUSES TO RENT UNFURNISHED

7-ROOM REVENUE OR FAMILY home, 4 bdrms, Lit, DR, laundry in full bsmt. Close to town and all conveniences. Some furniture incl. Full monthly rent only $115 per mo. To view please call Miss Graham at Ritchel Consolidated Ltd., EV 2-4236.

FOUR BEDROOMS—LARGE FAMily home. Basement with WC furnace. $100 per month. Vacant June 1. Call D. DOWSLEY, EV 2-7236.

TOWN & COUNTRY REALTY LTD.

HIGH QUADRA IMMACULATE 3-BR modern home with auto oil heat. Drive-in garage. $125 per month. Call Mr. Hanney, GR 9-5542, Saanich Realty Ltd., or res. phone GR 7-6743.

2 BEDROOMS PLUS 2 UNFINished upstairs. Oil hot-water heat. Gorge-Tillicum area. Available June 1st. $90. EV 4-2899 after 5.

MODERN 3-BEDROOM, NO BASEment home. Orchard and large garden. Gordon Head. $90 per month. EV 4-7233.

GONZALES BAY, $90. 3-BEDROOM house on waterfront. Oil heat and fireplace. Apply No. 5, 1037 Crescent Rd., eves.

LIVING RM, KITCHEN-DINETTE, bedroom and bath in side-by-side duplex. Close to Frame, down. $67.50. June 1. EV 4-5346. GR 7-2315.

NEWLY DECORATED 3-BEDroom bungalow, oil range, drapes supplied, nice garden, not condo. Oaklands district. $80. EV 3-2367.

3 BEDROOMS, BANK ST. SOUTH. Available June 15th. $65. Victoria Press. Box 637.

MODERN 4-BEDROOM, DOUBLE plumbing, drapes and blinds supplied. Available June 1st. EV 4-2829.

3-BEDROOM HOME, GORGE RD. Fenced yard, stove, furnace. Phone 384-3041.

NEW 2-BEDROOM SPLIT-LEVEL. Langford. $60. Adults. GR 4-3091.

NEAR NEW 2-BEDROOM HOME with extras, by lease. GR 9-3725.

6-ROOM FAMILY HOME, FERNwood. GR 7-2287, eve. Saturday.

LARGE HOUSE WITH HOUSEkeeping units and suites. EV 5-6062.

COTTAGE NEAR SEA, SHERNwood, elderly couple. GR 4-1974.

$60 3 ROOMS, UTILITIES, OIL stove. Langford Lake. GR 8-3091.

5-ROOM HOUSE, $65. ESQUIMALT. EV 4-5627.

CLEAN, 6-ROOM BUNGALOW. 621 Kingston. $95. EV 3-9194.

COTTAGE, COLWOOD. ADULTS. $35. 8236 Metchosin Rd.

134 HOUSES WANTED TO RENT

TEACHER WITH WIFE AND 2 children, ages 4 to 8, wishes to rent a furnished house for 6-8 weeks July-August while instructing at HMCS Naden. Careful tenants, no pets, no children, non-smokers. H. M. Derynck, 3012 Hidgeway St., Fort William (Ontario).

WILL TAKE CARE OF YOUR home while you're on vacation. Need a home for family with 2 children who is correct exams. E. M. Reimer, 3041 Gladstone Rd., Abbotsford.

NAVAL OFFICER, WIFE AND one (4 years) require modern house or 3-4 duplex by July 1. References. Supply details, Victoria Press. Box 614.

2 OR 3 BEDROOM HOUSE PREferably in Oak Bay or Fairfield, old heat, approximately $100 a month, phone EV 5-1787 after 6 p.m.

137 HALLS, STORES AND OFFICES TO RENT

608 YATES ST., JUST OFF DOUGlas. Formerly Tip Top Tailors. Long term lease, to reliable tenant. J. M. Johnson, EV 3-7366. J. H. Whittome & Co., Limited.

630A YATES STREET, JUST OFF Douglas, 2 or 4-room office suite, very low rental. J. M. Johnson EV 3-7366 or J. H. Whittome & Company Limited. EV 2-6255.

AVAILABLE MAY 15 — OFFICE space, 1,000 sq ft, suitable for doctor, lawyer etc., with parking. To view please call EV 4-7732. Jimmie Little's Ltd., 2017 Quadra St.

HARMONY HALL AT TOWN & Country, modern room suitable for club meetings, etc. Rental enquiries, Mr. M. Dow, EV 2-3033.

FOR RENT, OFFICE OR STORE, completely renovated at a cost of over $2,000—Rent $130. Apply 2010 Douglas.

CADBORO BAY RD. GOOD-SIZE stores or offices for rent. Phone GR 3-1973.

248 COOK, BUSINESS SECTION. Size 16'x30'. Modern, clean. Phone EV 4-9614.

$80 BRIGHT FRONT SECOND floor office, 700 block Fort Street. C. N. Montague Co. EV 4-8618.

HALL 30'x60', WEDDINGS, MEETings, etc. 479-8411.

141 MORTGAGE LOANS AND INSURANCE

MONEY TO LOAN ON MORTgages, quick decisions, also agreements and mortgages purchased for cash. See us for top prices.
A. BERNARD & CO. LTD.
620 Fort Street EV 4-3812

MORTGAGE FUNDS AVAILABLE. NO BONUS. NO DELAY. MR. W. O. CAMERON, B.C. LAND & INSURANCE AGENCY LTD., 922 GOVERNMENT ST.

MORTGAGE FUNDS AVAILABLE. No bonus. Current rates of interest. Quick decisions.
RANDALL'S LTD. EV 4-8109

141 MORTGAGE LOANS AND INSURANCE

FIRST MORTGAGES

10½%—$7125 first mortgage 7½% $70 per month. Invest only $6650.

10½%—$6000 first mortgage 7½% $60 per month. You invest only $5600. Five-year term.

10½%—$7200 first mortgage 7½% $70 per month, invest only $6800.

11% — $5000 first mortgage 7½% $52 per month. Invest only $4525.

Increase your income. Investigate "high yield" First Mortgages. Call Don Harvey, Alberta Mortgage Exchange Ltd., 260 Central Bldg., 620 View St. EV 6-3862.

"CASH FOR YOU"

If you have a mortgage or agreement for sale anywhere in B.C. from which you receive monthly payments and would like to sell for IMMEDIATE CASH, phone W. ROSS now, who has clients willing to pay the full market value to you in cash. For quick decisions and immediate cash for your mortgage and agreements or for refinancing mortgages or other mortgage requirements.
PHONE EV 5-6741
ASK FOR MR. ROSS
MTGE MGR.
Northwestern Securities of Victoria Ltd.

MORTGAGE LOANS

First mortgages available up to $25,000 at current interest rates. Quick decisions.
BROWN BROS. AGENCIES LIMITED
1125 Blanshard St. EV 5-8171

I CAN USUALLY OBTAIN A HIGHER PRICE for your 2nd mortgage or agreement. VICTORIA AND UP-ISLAND. Your document can be appraised for immediate sale for cash, without obligation, or I will arrange a loan against the document to save you money, if this plan is best for your particular circumstances. LOANS MADE ON security of 2nd EQUITIES in properties. RE-FINANCING A SPECIALTY. 1st Mortgages on New and Older Homes. Progressive Building Mortgages. VACANT LAND MORTGAGES. COUNTRY MORTGAGES. GULF ISLANDS, SALT SPRING. SIDNEY, SHAWNIGAN, SOOKE. Please call Mr. Hawkes at DOUGLAS HAWKES LTD. 817A Fort. EV 4-7120 or res. EV 5-2669.

IMMEDIATE CASH FOR MORTgage loans. Quick decisions, repayment to suit. Current rate of interest. Discuss your financial problem with our mortgage department. Mortgages and Agreements purchased.
F. R. BROWN & SONS LTD.
"Serving Victoria for over Half a Century"
762 Fort Street Phone EV 5-3435

60% % MORTGAGES
Crown Life Insurance Company funds available—as high as two-thirds of value, of modern construction.
Also
Private Funds Available.
Current Rates of Interest.
J. S. Boorman. EV 3-7124 anytime.
Boorman Investment Co. Ltd.

WHY PAY TWO MORTGAGES WHEN ONE WILL DO? Refinancing is our answer—talk it over with our mortgage dept.
Agreements of sale purchased also.
FAST SERVICE. EV 2-7258
TOWN & COUNTRY REALTY LTD.

142 WANTED TO BORROW

YOUNG PROFESSIONAL MAN needs $2,500 to open office in much-needed highly specialized field of hypnotherapy. Return $2,750 over 1 year. Victoria Press. Box 635.

YOUNG PROFESSIONAL—MAN needs $2,500 to open office in much-needed highly specialized field of hypnotherapy. Return $2,750 over 1 year. Victoria Press. Box 636.

GOOD PRIVATE INVESTMENT IN Rockland area. Need $20,000 first mortgage $45,000 security. Phone EV 5-1426.

145 BUSINESS OPPORTUNITIES

REVENUE

CITY — Duplex, two 4-room S.C. suites, $10,900.

SAANICH—4 by 3 Duplex. Separate garages, $12,900.

OAK BAY—Duplex with in-law suite, $16,500.

OAK BAY—Duplex with in-law suite, large lot, $23,500.

CITY—Rooming house, $13,500.

FAIRFIELD—6 S.C. Suites, $26,500.

To view call Jack Brown anytime.
EV 4-6328
PEMBERTON HOLMES LTD.

APARTMENT BLOCK FAIRFIELD

Walking distance to town, six self-contained suites, all in good condition. Oil hot water heating. Gross return $4,728. Owner will consider reasonable down payment. Here is a good chance for someone to have an income for life.

Full Price $28,500

Call HAROLD WARE, EV 2-9145, or res. EV 2-1681, Victoria Realty Ltd.

8-SUITE APARTMENT

Immaculate, built to NHA specifications in 1956. Situated in the best payroll town on the Island. 7 carports, laundry facilities. An excellent investment. In top-top condition. $23,000 handles.

Full Price $68,000

Mrs. Greenes, EV 5-6894 anytime
Douglas Realty Ltd

12% NET
8 SELF-CONTAINED
SUITES
Modern block with unique features and A-1 rental location priced away below competition.
For details call Phil Simpson, EV 2-7128 anytime.
Boorman Investment Co. Ltd.

MOTEL WANTED IN VICTORIA

Have genuine buyer with substantial cash will buy good paying motel from $300,000 to $400,000. All replies guaranteed confidential. Contact R. L. Knetsen, c/o NANAIMO REALTY CO. LTD., 17 Church Street, Nanaimo, B.C.

DUPLEX

$1,500.00 DOWN
Centrally located, 4 up and 4 down. Revenue $120.00 per month. Excellent return for total investment of $8,500.00.
DON SHIELL, REG. 50-0188
Morey & Johnstone Ltd.
1126 Government

SMALL RURAL STORE

with living quarters. Steady per-province trade. Priced to sell at $16,000 plus stock and equipment. Owner will accept part in trade—small home—car—or Camper. Call D. DOWSLEY, Res. GR 7-4322 or EV 2-7236.
TOWN & COUNTRY REALTY LTD.

TWO-CHAIR BARBER SHOP

Shortage of barbers makes this a sacrifice sale. Equipment is new. Books are open for inspection. For details call C. SINDEN—Res. GR 9-6153 or EV 2-7276 anytime.
TOWN & COUNTRY REALTY LTD.

SxS DUPLEX GORGE AREA

9 yrs old. FC basement. O-O-M heating. Owner occupies one side. $13,500. View by appointment. Call Del Hoegl, EV 5-9765.
Fairfield Realty Ltd.

HIGH-CLASS BAKERY

Perfect for man and wife operation. Ideal location, no opposition, excellent returns. Terms on low price of $12,000. C. H. Holland Real Estate, 620 View, EV 3-6824 or EV 4-7656.

ATTENTION DOCTORS!
Wonderful location for resident doctor. Near two hospitals. For details call EV 2-1596.

BY OWNER. $100 REVENUE PLUS main floor. Good location. $10,900. Phone EV 2-5297.

145 BUSINESS OPPORTUNITIES

CORNER PROPERTY PLUS 3 SUITES AND GROCERY STORE

on Government Street. Owner retires after 17 years operation. Will sell for only $22,500—$10,000 down payment and $100 per month. Price includes fixtures, equipment and approx. $1,000 stock. These suites are fully furnished and will rent for $65 per month each. Call now, Stan Bleyle, EV 4-6104 or Ross Evans, EV 3-6287 anytime.
Frank A. Martin Agencies Ltd.
EV 5-8204
890 Fort Street

REVENUE PROPERTY PARTLY FURNISHED

$14,500

Situated in the best part of Fairfield 6 units. No vacancies. Revenue $2,900 per annum. Expenses $1,130. Net return $1,810. All new copper piping. Exterior newly painted. Sudden health breakdown forces immediate sale at less than cost. $4,500 will handle and payments of $100 per month in A/S. Call Stuart Crickmay, EV 5-8771 anytime.
Brown Bros. Agencies Ltd.,
1125 Blanshard St.

"REST HOME"

This is an excellent opportunity for a couple to obtain a good business, grossing $1,150 per month. Completely renovated and newly furnished throughout with 4-bedroom owner's suite. Owners moving for health and must sell. For full particulars call JOHN NEFF, EV 5-6741. Northwestern Securities of Victoria Ltd.

REVENUE

4 SUITES, 2 FURNISHED
2-BR suite for owner. Good income. Can be handled with easy DP. Balance as rent. Asking price only

$19,500

CLOSE TO JUBILEE
For particulars call Nels Unkume, EV 3-8018 or Jack Brown, EV 4-6976. Pemberton Holmes Ltd., EV 4-8124.

SxS DUPLEX 2 BEDROOMS EACH

Neat, compact duplex in good rental area. Level, easily kept lot, few steps. Partly redecorated. Clear title. One side has separate garage. Good investment. Price $12,900. Call W. Neal, EV 5-0145, or evenings EV 4-3177. Victoria Realty Ltd.

HARDWARE STORE

Going concern in Esquimalt across from popular super market. Approx. 1,000 sq. ft. of store and warehouse. Other interests compel owners to sell. A good buy at $4,200 plus stock at invoice. For more detail call Pemberton Holmes Ltd. Ask for Mr. Greene, EV 4-8124 or EV 5-6795.

EXCLUSIVE
BRAND NEW
22 SUITE
APARTMENT BLOCK
EXCELLENTLY LOCATED
SHOWING OVER 10% NET
ON FULL PRICE $170,000
SHOWING OVER 12% NET
CASH RETURN
ON EQUITY $30,000
AFTER ALL PAYMENTS
Beautifully finished suites, ceramic tiled baths, colored plumbing. Quality stoves and fridges. An outstanding offer at the price. Further particulars Jack Mears, EV 5-7701 anytime.
Mears & Whyte Oak Bay Realty Ltd.

BUSINESS
WITH LIVING QUARTERS
$10,000 will handle easy terms on bal. A good business for a couple that want to secure their future. Living quarters consist of 2 bed rms, liv rm, rnb kit, bath rm. A neat little store situated near a busy corner, terms on balance.
Corner rent $32.00 turnover. FULL PRICE $6,300 with terms plus stock, rent $65 monthly. ON THE TWO ABOVE CALL STAN RAGE, 388-2

150 HOUSES FOR SALE

BOOOMAN

BOORMAN INVESTMENT CO. LTD.
811 FORT STREET EV 5-7124

HIGH VIEW LOCATION
(NEAR COLLEGE)
DRIVE BUY
1936 COCHRANE ST.

This spacious 4-room stucco bungalow with large utility room, separate garage and easily kept garden is situated on the high side of the street in one of Victoria's nicest locations. A new roof is being applied. The lot alone is worth $1,500. Don't miss this value. Please do not disturb the occupants.

Price ($2500 Down) $8500
(Balance at $65 month)

Stan Cornish, EV 5-7124 anytime

$700 DOWN INCLUDES

Automatic heat, new range, frig, water heater, wiring and copper piping and finished rumpus room. Drive-in basement, a lovely lot and an immaculate 3-room stucco bungalow. IMMEDIATE POSSESSION. Act now.

Price $10,400
Try your offers.
Mr. Kay, EV 5-7124 anytime.

NEW HOME

This 3-bedrm. full basd home has just been completed. Large LR, DR with sliding doors onto a sundeck. 2 spacious bedrms. Attractive time-saving kitchen, double stainless steel sinks, dining bar, cupboards of light ash panelling. Spare downstairs, for extra bedrm and also rumpus room with FP. Walking distance to all schools including University.

Asking Price Only $15,800
Try your own payment.
See this with Mrs. Dora Woods, EV 5-7124 anytime

COST PRICE

A fine family home of three bedrooms, LR, sep DR, full basement, on landscaped lot for only
$16,500

Basement has been finished in cedar siding, has large rumpus room, workshop, utility, and drive-in garage. Built under strict NHA specifications. Owner will consider good lot as down payment. Phone Cal Campbell at EV 5-7124 anytime.

UPPER LANSDOWNE
—MUST BE SOLD!

A home of better than average construction, built 2½ yrs ago to satisfy a most particular owner who has now been transferred and must sell immediately. The spacious LR has an attractive cathedral ceiling and a raised fireplace. Large DR with glass doors to a covered sundeck. Extra cabinets in the kitchen and a utility room off equipped for washer and dryer. Three good-size bedrms with very generous closet space which is a feature throughout this lovely home. Deluxe bathrm with glassed shower. Extra room in the basmt and a fireplace in the uncompleted rumpus area. Good parking, boat storage and a double garage. Quiet street. Possession June 1 if desired.

Now Only $23,900

Mr. E. Graham, EV 5-7124 anytime

FINANCIAL SURVEY LTD.
1124 Government Street
EV 4-9315

NORTH OAK BAY
2 BEDROOMS AND DEN

A small, attractive and spacious bungalow (approx 1,300 sq ft) in an ideal location on a QUIET STREET near beach, stores and schools. This lovely home features, full living rm, curtained to-be-seen bedrms, spacious kitchen, double stainless steel sinks, dining bar, cupboards of light ash panelling. Spare downstairs, for extra bedrm and also rumpus room with FP. Walking distance to all schools including University.

Asking Price Only $15,800
Try your own deposit.
See this with Mrs. Dora Woods, EV 5-7124 anytime

COST PRICE

A fine family home of three bedrooms, LR, sep DR, full basement, on landscaped lot for only
$16,500

Basement has been finished in cedar siding, has large rumpus room, workshop, utility, and drive-in garage. Built under strict NHA specifications. Owner will consider good lot as down payment. Phone Cal Campbell at EV 5-7124 anytime.

UPPER LANSDOWNE
—MUST BE SOLD!

A home of better than average construction, built 2½ yrs ago to satisfy a most particular owner who has now been transferred and must sell immediately. The spacious LR has an attractive cathedral ceiling and a raised fireplace. Large DR with glass doors to a covered sundeck. Extra cabinets in the kitchen and a utility room off equipped for washer and dryer. Three good-size bedrms with very generous closet space which is a feature throughout this lovely home. Deluxe bathrm with glassed shower. Extra room in the bsmt and a fireplace in the uncompleted rumpus area. Good parking, boat storage and a double garage. Quiet street. Possession June 1 if desired.

Now Only $23,900

Mr. E. Graham, EV 5-7124 anytime

150 HOUSES FOR SALE

NORTHWESTERN
OR SECURITY
THWESTERN
STERN
ERN

of
Victoria Ltd.
631 Yates
at Broad

EV 5-6741

"OPEN HOUSE"
921 VIOLET
Wed., May 22, 2-5 p.m.

This 8 year old, 2-bedroom home can be yours with immediate possession and must be sold. OPEN TO ALL OFFERS.

Priced to Sell at $8950

Call JOHN NEFF, EV 5-6741. 24 hr. service.

"WATERFRONT"
"Two De Luxe Homes"

Both with 4 bedrooms and all the modern conveniences warranting these properties. Situated on treed and secluded large lots on the waterfront. For full particulars call JOHN NEFF, EV 5-6741.

"HIGH QUADRA"
"OFF TATTERSALL"

Immaculate, 10-year-old, 3-room bungalow with 2 extra rooms in basement. Beautifully landscaped and on large lot in nicely treed area. $2,000 down can handle at

$13,700

See this for sure by calling CLARE BELCHER, EV 5-6741 anytime.

"MUST SELL
OFFERS WANTED"

The owner of this lovely rancher is moving and is FORCED TO SELL. Quiet residential area and some VIEW!

Asking $13,600

YOU NAME THE DOWN PAYMENT! Call MR. REGEN, EV 5-6741.

"DREAM HOME"

Flowers, planters, fruit trees. Most attractive stucco bungalow, first-class condition. Just 6 years old. Immaculate. Just move in! Large living room, electric kitchen with new colored stove and fridge to match. 2 large bedrooms. Oil-O-Matic heat. You must see this! Close in

Full Price $12,500

Call DORIS ADAMS EV 5-6741 or EV 4-8809.

"Beacon Hill Park"
$500 DOWN

This dandy 2-bedroom home will give your family lots of living space. Full basement, oil heating, separate garage. Pay only $75 a month. Estate sale.

$9995

Please call TED CHARTERS, EV 5-6741.

"$500 DOWN"

3 bedrooms, sep dining room, basement with pkg oil heat. Revoired. Durold roof. A clean family home
FOR ONLY $8,700

CLOSE IN—Walk to town from this neat 2-bedroom stucco bungalow. Full cement basement with extra heated bedroom. Pkg oil heat.
ASKING ONLY $8,900

JUBILEE — A perfect starter or retirement home with 2 bedrooms, living room with fireplace, enamel kitchen and pkg oil heat.
ASKING ONLY $8,500

With $1,000 or possibly less down.

For full particulars on the above phone call FRANK BOUSFIELD, EV 5-6741 or GR 5-2686.

"COSY BUNGALOW"
$500 DOWN

PARTLY SECLUDED LOT—close in and handy to everything. 2 bedrooms—living room—family size kitchen and bath. THE BEST DEAL IN TOWN for only $7,300 with easy terms! Call MR. REGEN, EV 5-6741 anytime.

"RETIRING?
—SEE THIS"

Low cost living for you in a neat cottage, just $60 month at 6¼% includes taxes. Hardwood floors, friendly fireplace, quiet, cool garden, nice neighborhood, a few steps to bus and store—and more, for a really low price.

Only $6500

F. RICHARDSON, EV 5-6741.

BROWN BROS.
AGENCIES LIMITED
1125 BLANSHARD ST.
EV 5-8771 DAY OR NIGHT

2639 BLANSHARD
$1000 DOWN
$60 PER MONTH

3 bedrooms, large LR, family kit, all in good condition. Well planted garden lot 30x120, with lane at rear. Terms to be arranged.

Bargain Price $5950

Phone for appointment to inspect.

732 KINGS ROAD

6 rooms plus kitchenette; 3 can be rented. 2 ranges, 2 heaters. $750 down. Full price

$1500

Cor. Pearce, EV 5-8771 anytime, or A. G. Hill

3500 SALSBURY WAY
LOVELY ¼-ACRE LOT

A rare opportunity for seclusion on a high treed lot this home consists of LR with FP, lge. DR, w-to-w carpet, 3 bedrooms (one could be den), 3-pc. bathr, elec kit, cupboard with oil heat; dr-in garage; good terms.

$12,300

Please call Cor. Pearce EV 5-8771 anytime

HOLIDAY
VALUES

Estate sale — 206 Superior St., James Bay. 5 rooms, stucco. See it and make your offer to Mr. Stretch, EV 5-6741.

Comfort, beauty, near the sea in this View Royal location. 3-room stucco bungalow, asking $10,750. To view call Cliff Stretch, EV 5-6741.

Beautiful home with view, near the golf course. 5 large rooms, full basement, extra 2 rooms, double garage. Would consider trade value $14,900. Dial Cliff Stretch, EV 5-6741. Northwestern Securities of Victoria Ltd.

OAK BAY NORTH

NEAR WILLOWS BEACH. Ideal for couple or small family. Large 3-room stucco bungalow. Sep dining room, full bsmt, O-O-M heat, dr-in garage. Lovely lot. Low taxes. Asking $12,500. Mr. Michael, EV 5-6704 anytime. Douglas Realty Ltd.

NORTH QUADRA
AN ATTRACTIVE HOME

Large 3-room stucco bungalow, full basement with extra room, oil furnace, large living room, open fireplace, dining room, 2 large bedrooms, roomy modern kitchen, built-in cabinets, close to Mayfair Shopping Centre, situated on a beautiful large, level lot with west view. Sep. garage. For price and to view, apply E. E. Heath, 625 Yates, EV 2-3102.

150 HOUSES FOR SALE

FLINTSTONES

150 HOUSES FOR SALE

MOREY
&
JOHNSTONE LTD.
Opposite Eaton's on Government
386-4294 Day or Night

$500 DOWN

Ready for occupancy. Brand new three-bedroom NHA. Living room with fireplace, dining room, full basement. Close to schools, transportation and shopping centre and located right on a quiet street amongst other new homes.

Full price $15,300

Please call H. D. Johnstone, 386-4294 anytime.

$18,500
ROCKHEIGHTS
ESQUIMALT

This lovely 4-yr-old home has been reduced in price for quick sale. Over 1,200 sq. ft. of well planned living area. 3 bedrooms, large living room, separate dining room and electric kitchen. Full basement. Attached carport. Landscaped and fenced. $3,000 will handle. Please call Clare Walsh, Res. 382-6924.

DRIVE BUY
3565 THISTLE

No doubt one of the cutest properties in the Shelbourne area. Only three years of age, it is the perfect retirement home or for the smaller family. Snuggled under lovely oak trees in a well developed lot. Just have your look, then call me to view. Please do not bother the occupants.

Full price $12,950.00

386-4294 anytime, ask for John Moysey. EXCLUSIVE

OAK BAY BORDER
4 BEDROOMS
LOW MONTHLY
PAYMENTS

This 4-bedroom home is only 22 years old and located on a good street close to schools and shops. This is a good buy at the asking price of only $12,950.00.

Phone Mark Zabel at 386-4294.

*** JOHNSTON ***
&
COMPANY
LTD.
1306 BROAD STREET
OUR 60th YEAR

A "WEE" PRICE

Buys large values in this fully furnished stucco bungalow. Cool in summer—warm in winter. Situated conveniently in the city. 2 spacious bedrooms, 4-pce vanity bathroom, 3-star kitchen with gleaming ash cabinets and arborite tops. Oak floors throughout. An attractive finish is smooth and tastefully decorated, making this an easy home to care for. Full cement basement, automatic oil heat, finished drive-in garage. You can enjoy low heat bills and low taxes here. See this good buy. Only $13,900. Call M. FLETT anytime, 386-2071.

$11,900
FAIRFIELD AREA
2-BDRM COTTAGE

Extra bedroom over drive-in garage. Good-sized front room with fireplace, separate dining room with modern kitchen and hot-water heat. Price can be discounted for all cash or cash to existing 4½% first mortgage. Call JACK MAYBEE or BILL WELLS, 386-2071 anytime.

$16,900
A SHORT WALK TO
THE BEACH

This 6-room full-basement bungalow will suit the family with a range for cooking. Situated high in Cadboro Bay with water view. The gleaming white exterior will impart the feeling it looks Oriental. Built 7 years ago and has been well maintained since. There is lots of room for that extra car and boat too. Call M. FLETT for appointment to view, 386-2071 anytime.

WHAT BECOMES OF
LITTLE BOYS?

who use naughty language while playing marbles? They seem to grow up, refining their language, and learn to play golf!
You'll use "growing language" when you see this beautifully renovated 3-bedroom home. It's got all the goodies you've looked at long for:

- stone's throw from Cedar Hill Golf Course.
- attractively landscaped.
- brand new package oil furnace.
- beautifully turned-out bathroom.
- low down payment.

Asking Price $10,600

Call Gordon Stevenson, EV 5-6117, or EV 2-3194.
NEWSTEAD REALTY LTD.

FAIRFIELD
3 OR 4 BEDROOMS

This large family home is too big for the owners now. It has 3 bedrooms up and one down, lovely living room with a gracious entrance hall and curving stairway. Newly painted outside. New Oil-O-Matic furnace. Close to Beacon Hill Park and the sea. Payments are only $66.25 per month.

FULL PRICE $10,500

See this exclusive with Mrs. V. Roberts, EV 5-6117 or EV 2-3194. Newstead Realty Ltd.

BRAND NEW
$12,650

Move June 15th into this quality constructed 2-bedroom bungalow. Dble living room with 12 ft. Roman tile fireplace. Dining room. Beautiful mahogany kitchen. Many extras here. Full basemt. and Oil-O-Matic furnace, of course. See this now and choose your own colours. Call Elwood Nault at EV 5-6117 or EV 6-4130, Newstead Realty Ltd.

SMART PEOPLE

Think before you build. Who could give you the best deal? We offer you free designing and financing arrangement. We guarantee a most competitive price and one year building guarantee. Many lots and plans to choose from. Building is our business.

386-6191
Kasspi Const. Co. Ltd.

TOWN AND COUNTRY

Spacious 2-bedroom bungalow, large LR, beautiful FP, kitchen, sunroom, Pembroke bath, basement, oil heat, attached garage, few steps, fenced lot. Price only $8,750.

Mr. Clarke, EV 2-6877, EV 5-8704

CLARKE & WALLACE REALTY
620 Broughton St.

ROYAL OAK AVE. SUITABLE VLA. 2 bedrooms, $14,000. GR 9-1610.

150 HOUSES FOR SALE

RANDALLS LTD.
737 PANDORA AVE EV 4-8329

FAIRFIELD
FAMILY HOME

3 bedrooms, large living room and dining room. Full basement with III garage. On quiet street near Beacon Hill Park. Close to shopping, transportation. Full price $3,500, with $2,500 down and $65 monthly.

Jim Greer, evenings, EV 5-5097

BURNSIDE
LARGE LOT

Charming older home: 2 bedrooms up, 1 down. Large DR and LR, attractive cabinet kitchen with ample breakfast area, utility and bath. Separate garage with driveway. $7,300 full price.

Jim Greer, evenings EV 5-5097.

DRIVE BY
3846 MERRIMAN DRIVE

Pretty 3-bedroom home on one of Victoria's most charming crescents. Lovely garden. 5¼% mortgage, $76 per month incl taxes, for someone with decent down payment.

Price $16,900

GLANFORD
3 BEDROOMS

Close to schools and transportation. This modern stucco bungalow has full basement with package oil heat, attached garage and roughed in plumbing for 3rd bathroom. Large LR with fireplace and all oak floors. N.H.A. mortgage 6%, $60 per month P.I. and taxes. $12,300 full price. See this and compare.

On the two above call A. Kleiman, evenings EV 2-4802.

WEST ADMIRALS
SIX ROOMS

Modern stucco bungalow, built four years. Living room with FP, dining room, 3 bedrooms all oak floors, vanity Pembroke bathroom, 3-star electric kitchen. Full basement, gyle oil furnace, drive-in garage. Plus large cement patio, on 65x145 lot. Full price $13,700. Mortgage $11,000 6% P.I.T.—$68. Try your down payment.

GORDON HEAD
$11,950

Splendid stucco bungalow, built 6 years. Large "L" shaped living and dining room with fireplace, all oak floors, 3 bedrooms, Pembroke bathroom, cab. elec. kitchen, utility plumbed for auto. washer and dryer. Auto oil furnace, attached carport, beautiful landscaped garden. Financed $9,100 at 6%, payable only $75 per month. Owner leaving town.

On above call Mr. Sudbury, evenings GR 6-1906.

RANDALLS LTD. EV 4-8329

A. BERNARD & CO. LTD.
620 Fort Street EV 4-9325

FAMILY HOME
4 BEDROOMS—2 LOTS

This spacious 3-room home is high on a hill. It was a lot of value to offer. New electric service (wired for range), new quality package oil heating. New elec. hot water tank. Full basement. Shading elms.

Price Reduced to $9950
with very good terms.

Call Mr. Sam Francis, EV 4-9325, res., GR 5-4238.

RURAL

Quaint two bedroom modern home in suburbs with trees, secluded, nested under oaks on more than an acre of natural beauty. Retired persons have.

$13,650

Call Mr. Gordon Schenck, EV 4-9325 or EV 2-6296.

OAK BAY
CLEAR TITLE

Gleaming white stucco 2-bedroom bungalow, large living room, separate dining room, modern cabinet gas kitchen, 4-pce tiled Pembroke bathroom. Hot-air heating. Full cement basement with finished room, 2 wash tubs and drive-in garage. In A-1 condition. Full price on GOOD terms.

$12,950

For further information call D. OKKER, EV 4-9325 or GR 9-4302.

ESQUIMALT
WATCH THE SHIPS
GO BY

Beautifully planned contemporary home designed to suit lot. Living room has large expanse of glass and French doors opening onto sheltered patio. Attractive raised hearth fireplace divides living room and dining room. Ideal for entertaining. Kitchen, separate utility with built-in features. 3 large bedrooms, large 4-pce. vanity bathroom, open stairway to full basement. Roughed for rumpus and extra bathroom. Oil heat. This house is perfect in every detail. Full price with terms

$19,800

Call Mrs. D. Brodyk, EV 4-9325 or res., EV 3-7205.

THE ROYAL TRUST
COMPANY

B.C. HYDRO TRANSFER
OAK BAY SOUTH

Gracious family home in immaculate condition on sectional waterfront grounds. No repairs, no decorating needed. Consisting of through hall, large living room, dining room, den, 3 large bedrooms, bathroom and fully finished recreation room. Nearly new oil furnace and hot water heater.

Price $15,500.00

Eric Salm
Evenings EV 5-8171

TO CLOSE AN ESTATE $1,500 DOWN 1463 FINLAYSON STREET OPPOSITE CEDAR HILL GOLF COURSE. Shingle four-room bungalow, living room, kitchen wired for range, 2 bedrooms, 3-piece bathrm. Full basement, drive-in garage. Hot air furnace.

PRICE $8,800

A. E. Cries
Evenings EV 3-9783

The Royal Trust Company
1205 Government Street,
Victoria, B.C.
EV 3-4126

ESQUIMALT DE LUXE
HOME

1,200 sq. ft. of floor area in this secluded home. Most attractive LR and DR arrangement, patio off. Two master bedrooms (light well ensuited kitchen. This home is contractor built to owner's special specifications and features many extras. Full price $13,000. Call Mrs. Johnston, 386-4294, res. 479-1880. Choice Agencies.

PRIVATE—BEAVER LAKE AREA. Brand new, compact, 3-bedroom house. Kitchen, dining and living room, full basement and carport. $11,300. For information, phone GR 9-1718 or GR 9-4423.

GARDNER AGENCIES LTD.
SCOLLARD BUILDING
EV 5-1448

150 HOUSES FOR SALE

KER
&
STEPHENSON
LIMITED
930 Government Street
EV 5-8411 Day or Night

OAK BAY
FOUR BEDROOMS

Situated on one of Santa Cruz Bay's finest streets (Falkland Rd.) this immaculate and well planned home is from appealing. Lovely living room with attractive fireplace, formal dining room, excellent electric kitchen, two large bedrms. Full basement (as will kept as the rest of the home) with two additional finished bedrooms and bathroom. Delightful garden offering outdoor living facilities. There are many outstanding features about this modern home worth seeing.

Exclusive Agent.

$17,900

W. E. Speed — EV 5-8411

MAGNIFICENT
SEA VIEW

This beautiful six-room home was built for the owner's right specifications 4 years ago in the five-mile circle, close to the beach. Spacious entrance hall, large panelled LR and DR with access to sundeck with balustrade. The electric kitchen with nook is a woman's delight. Three bedrooms with good closets and colored vanity bathroom. High basement with second bathroom, recreation room and fireplace. Many extra features. Beautifully landscaped and in top condition inside and out. View by appointment. Exclusive.

$23,900

Mr. Fetley GR 9-1908, EV 5-8411 anytime.

"DUPLEXES"

If you are looking for revenue property and a place to live, I can offer you your choice of duplexes in a very good area. Each contains one suite with 3 bedrooms, living room, large kitchen with dinette, full basement, oil heat. Large $4,000 NHA mortgage

Full Price $23,950
with terms
EV 5-8411 A. L. Wagner GR 7-2890

RITHET
CONSOLIDATED
LIMITED
Est. 1892 705 Fort Street

SUBURBAN—4 BDRMS

Just 3 years old, one owner. Three full plus, secluded patio, fully landscaped, connected to sewer. Featuring compact de luxe kitchen, dinette area, many extras, bright dinette area, vanity 4-pce bath, metal screens, sep utility with auto washer, insulated and plastered home, copper tank, best Armstrong five-year furnace. Early possession can be had. Full price $13,500 with $1,000 down. Call Edw. C. Clark, EV 2-6291, EV 2-6026.

OWNER TRANSFERRED
3815 Diamond Street

Quality residential family home, 9 yrs old. Close to 2 schools and shopping centre. Has 2 bdrs. Wide entrance. Fireplace in LR, dinette-kit, 4-pce bath, 2 lge bedrms, full bsmt with drive garage and room for rumpus and extra bedrms. Tastefully decorated and well cared for. $1,500 to handle. FP $12,900. Call Edw. C. Clark, EV 2-6291, EV 2-6026.

VIEW ROYAL
STUCCO RANCHER

This cosy little gem of 4 rms on fully landscaped lot with fruit, fully insulated including floors, new permanter low-cost heating, attached garage and garage. 10 yrs old. Net taxes $21 per year. Close to all conveniences. $1,000 to handle. Call Edw. C. Clark, EV 2-6291, EV 2-6026.

FAIRFIELD REVENUE

On quiet street. 3 suites plus 1 single rm. Partly furnished, with wood heaters. Choice location with lge lot. O-O-M boiler, 2 sets of plumbing, durold roof, new logs HW tank, new wiring. Clear title. $1,500 to handle. Steady 24-hr. rental income. Call Edw. C. Clark, EV 2-6291, EV 2-6026.

DOUGLAS REALTY
LIMITED
1710 Douglas Street EV 5-8734
(Opp. Hudson's Bay Store)

FAMILY SPECIAL
COLONIAL STYLE

Over 1,700 sq ft of living area 3 yrs old. 4 lge BRs. 2 sets of plumbing. Built-in range in LR. Must be seen to be appreciated. Immediate possession. Exceptional value at

$15,500

Mr. Michael, EV 5-6704 anytime

OAK BAY

5-yr-old stucco bungalow. Situated amongst new homes on well-landscaped treed lot. 2 BRs, sep elec kit, dining area, LR with FP, oak floors throughout. Dr-in garage. Close to all schools and shops. $2,300 down.

$15,300

Mr. Davies, EV 5-6704 anytime

C. N. MONTAGUE
CO. LTD.
1028 Blanshard at Fort EV 4-8018

FAIRFIELD INCOME

A well rented self-contained suite. A large suite of five rooms with sunroom for owner. Full basement. Oil heat—good garden, separate garage. Excellent condition. Asking $12,500. Please ask for Mr. Betts, EV 4-8018, EV 4-2486.

SEAFRONT

Super seaviews.
Southerly sunshine.
Seven acres.
Six-room charmer.
Splendid basmt, oil heat.
Spare (extra) plumbing.
Special price (open to offers)
$27,000.

Ruth E. Hutcheson EV 4-8018, GR 9-2588

BY OWNER, VICINITY FOUL BAY Road. 5 rooms plus large utility room and separate double garage. Automatic oil hot water heat. Hardwood floors throughout. Price $11,600. EV 3-3063.

ROCKCREST PLACE, ESQUIMALT. Post and beam, 1,400 sq. ft., full high basement. Mountain and sea view. $19,900. EV 5-1486.

2-BEDROOM BUNGALOW IN ESquimalt. Down payment $2,000. Full price $6,900. EV 5-6302, 1132 Lowskey.

FOR CHEAPER TAXES AND better living, see Grant & Jenkins at Lansdowne. GR 9-1779.

2-BEDROOM, NO-BASEMENT BUNgalow, excellent area. EV 5-6221.

150 HOUSES FOR SALE

VICTORIA REALTY LTD.
730 View Street EV 3-8168
PARKING FOR OUR CUSTOMERS CARS.

PARKLIKE VIEW
GRACEFUL LINES

Located among all newer homes of better quality and varied design. Owner wishes to sell now for personal reasons. Two years old with wide frontage lot and in area of new homes of better grades and design. Six rooms plus. Post and beam tri-level. Ideal for either young or older family. Over 1,300 square feet on main and lower levels. Spacious, gracious living room, and dining room has sliding doors, fitted with latest type Venetian blinds, leading to private patio area. Vanity bathroom. Partly finished family room.

6% MORTGAGE. ONE PAYMENT INCLUDES TAXES. SEE THIS TODAY BY PHONING H. FOR-REST, EV 5-6094, OR EV 2-8148 OFFICE ANYTIME.

UNIVERSITY AREA

Ideal location for college students close to all facilities. 3 large bedrooms and well appointed living, dining room, and kitchen. Full basement with rumpus room, carport and separate workshop. Full price $18,900 with terms. Please call Will Gee, EV 2-6345, res. EV 5-6797.

4-BEDROOM—NEW

Call now to view this sparkling home of large living-dining room with raised hearth fireplace, smart cabinet kitchen with nook, four bedrooms plus average bedrooms, two bathrooms. Full high basement with rumpus room area, attached matching carport with sundeck, all this for only $18,300. Call R. O. Nye, EV 4-5406, or W. McMahon, GR 7-1456, office EV 5-8145.

"WANTED"

A small family or a retired couple to look after this home which has received loving care by the owner for 16 years. Just step inside the door and you can sense that pleasant feeling a real home imparts. For quiet seclusion in a park-like setting in View Royal, with wonderful views of the water, you must see this. Two comfortable bedrooms, lovely garden area. Just $12,900. View by appointment only. For further particulars please call Tom Rogers, GR 9-5845, or office EV 2-8148.

HARRY
FOSTER
LTD.
Opposite "the Bay"
1702 Douglas EV 2-2281

3 BEDROOMS
PLUS
RECREATION ROOM
$13,900

$2,900 Down — $100 Month

Situated on high ground on a landscaped lot 67 ft. by 160 ft. with sweeping views over the hills, this very-year-old home is in excellent condition. The 15-ft. living room has an attractive fireplace and large picture window. This kitchen and dining room are smartly designed for time-saving efficiency. The four-piece bathroom has a small vanity. The bedrooms are a nice size and two have sliding closet doors. The 18x30 recreation room is finished in mahogany and has a B-muzzle fire place. The [illegible] is panelled and wired for washer and dryer and there is rough plumbing ready for a third bathroom. Oil hot air heating and drive-in garage complete the picture. Considering the price and terms this is hard to beat. Call Mr. Yule, EV 2-2131 or Mr. Wright, GR 7-1626.

SWINERTON
STEWART CLARK
LTD.
848 BROUGHTON ST. EV 5-2482

SOUTHERN EXPOSURE
STREET LEVEL
ENTRANCE

To front and back door from a sun drenched patio, carpeted living room with heatertator fireplace, separate dining room, smart stainless steel cabinet kitchen with dining nook, master bedroom (18x12), and 3-pc vanity washroom, 2 other bedrooms 10x10, 11x8 serviced by tiled vanity bathroom with stall shower, open stairway to high ceiling basmt. Extra plumbing roughed in. Lennox oil furnace, 3 yrs old, and situated on a bus through street, ½ block from golf course. Terms can be arranged.

Asking $20,000

Please contact Mr. Custance, EV 5-3461, eves EV 6-2346 or any of our representatives.

BY BUILDER

OAKRIDGE

Ready for occupancy in 3-BR, basement roughed in for rumpus room and extra bedroom. Carpet—modern features.

ROCKHEIGHTS

Ready in 1 week. Modern design not usually seen in most new homes.

6 YEARS OLD

3-BR bungalow, immediate occupancy. Only $18,750 with 5% NHA mortgage, $86 PIT. Offers on down payment. For information call Kasspi Construction Ltd., 386-6191.

THE CLEANEST
HOUSE IN TOWN

with a show place lawn and garden. This 2-bedroom bungalow in the George area is a pleasure to show. Nice living room with wall-to-wall carpeting, large kitchen, dining room, separate utility. Excellent for retired folks or small family. Asking $9,500. Call Elwood Nault at EV 5-6117 or EV 6-4130, Newstead Realty Ltd.

ISLAND INVESTMENT
CO. LTD.
774 Fort Street 384-7148

FOR THE FIRST TIME

Offered for sale this 3-bedrm home. Could easily be 4 bedrms. full basement, well planned and constructed, nicely landscaped, almost an acre of ground. Ph. R. Ralph, 382-5944 or 479-3942.

"NEW HOMES"

We are in a position to assist you in building your new home. Lot choice and financing arranged. Call me for a consultation at no obligation to yourself. BILL ATKINSON, EV 5-6741 or GR 9-1344. Northwestern Securities of Victoria Ltd.

IF YOU ARE WANTING A NEW home we will take your present one as a cash payment. We have 2, 3 and 4-bedroom homes with full basements, modern in every way, near schools.

Also two 3-bedroom homes in Esquimalt and Langford for $6,500 each; $1,000 down. Phelps Development Co. Ltd. GR9-2076, GR 9-2275.

DRIVE BY 555 NIAGARA. Close to Beacon Hill Park and sea. Modern 2-bedroom bungalow, living room with fireplace, mahogany cabinet electric kitchen, large dining area, 4-piece tiled bath, automatic oil heat; drive-in garage. No basement. Neat fenced garden. $10,900. Phone owner, EV 5-6921.

150 HOUSES FOR SALE

BYRON
PRICE
1314 Quadra St., EV 5-2458

3 NEW HOMES
EXCLUSIVE
IN GORDON HEAD
$1975 DOWN

A most unusual and fascinating home—private entrance, large living room featuring a corner fireplace, mondrian windows, planter decoration panel wall in Oriental motif, full dining room, family room, sundeck; functional kitchen the extra steps, 3 large bedrooms, bathroom with tiled tub, large powder room with L-shaped vanity and basement with rumpus room area, panelled carport. $85 P. & I. NHA. $16,250.

$1975 DOWN

A reversed split-level home—living area up and sleeping area on the lot level. A large living room with a full wall of glass, plus 4 stained glass panels, cherry wood panel over fireplace. The sundeck runs along the front and the side so that the sun can be followed all day. The kitchen is very functional with a serving counter, handy to the family room area. The bedrooms are all a good size, the bathroom has a tiled tub enclosure and the master bedroom has a large powder room with vanity and plate-glass mirror, in addition there is a basement and carport. $84 P. & I., NHA. $12,950.

Designed by
John A. Di Castri, MRAIC
$2750 DOWN

A home that could never be replaced for this price or down payment. The work of Victoria's leading architect. This post and beam home has a large living room with a free standing fireplace, a separate dining room, a U-shaped kitchen with a breakfast area, 3 bedrooms, ceramic tiled bathroom and guest bathroom. Full basement and double garage. $99 P. & I., NHA. $16,900.

These homes are available for immediate possession and can only be seen by private appointment at your convenience.

BYRON
PRICE
1314 Quadra St., EV 5-2458

$585 DOWN
NO 2ND MORTGAGE

You would never expect to be able to build a 3-bedroom home of this quality and location for this low price, low down payment and low monthly payment. This 1,153 sq. ft., 3-bedroom Post and Beam split-level home features a full-sized Living Room, Dining Room, Kitchen and Family Room area, tiled Bath, Basement with Rumpus Room area and Carport. No extras. No Secondary Financing. Optional owner participation. Many features such as louvred doors, landscaping assistance, fencing, trees planted, 70' sewered lot in new University Area included.

$14,075

Byron Price, EV 5-2458 anytime.

"GORDON HEAD"
NEW NHA
$1975 DOWN

A very lovely home in the contemporary split-level. LR is spacious and accentuated with 4 stained glass panels, blended with cherry wood panelling. DR is separated by Oriental motif panel wall. The kitchen is large and very functional with lots of cabinets and counter space. The three bedrooms are all a good size with master bedroom having a vanity powder room. 2 bathrooms with tiled tub enclosure. A very large sundeck entered from the LR gives you serenity of country living. Large storage space adjacent to the basement. Straight in carport. Price $19,100. By appointment to view, please Victor Wong, EV 5-2458.

Byron Price, 1314 Quadra Street.

VIEW ROYAL
WATER VIEW

2 bedrooms, full basement, rumpus room, upstairs utility, patio and many other features in this bungalow. Close to school and all conveniences. Low pressure automatic oil furnace for economical heat. A MUST SEE. Full price $12,900. Call Elwood Nault at EV 5-6117 or EV 6-4130, Newstead Realty Ltd. For appointments to view.

$1000 DOWN

Will put you in this spacious 3-bedroom home in a good district, close to bus, stores and school. Pleasant living room, smart electric kitchen, full basement, OOM heating. Payments of $75 per month include interest and taxes and the asking price is $8,000. To view, call Mrs. Joyce Neill, EV 5-6117 or EV 3-6504, Newstead Realty Ltd.

HOLLICK LAND & DEV. LTD.
LOW DN. PAYMENT
3 BEDROOMS
NEW SUBDIVISION
LOVELY GROUNDS

Cathedral ent., bsmt. Oil-O-Matic heat, carport.

Call
Wm. Hollick, 385-5973, GR 5-4409
Hollick Land and Dev. Ltd.

TRADE IN

Note or mortgage for NHA, VLA, or conventional home. 386-6191. Kasspi Constr. Co. Ltd.

WATERFRONT

Country, 187 beach, cottage, boathouse, light, water $12,700.

GORGE

Modern 4½ rms, basement, garage. Immaculate $11,300.

SELKIRK - GORGE

Attractive, 5-yr, 6 rms, through hall, basement. Tops $14,500.

LANSDOWNE - PARK

Most modern, beamed, 6 rms, basement, garage. Must move $23,900. Fred Marcoux, EV 6-3941, EV 5-0924.

C. H. Holland Real Estate, 620 View.

BRAND NEW LISTING, 81 GORGE, furnished, $12,000, terms. 2 bed rm, liv rm 18 x 18, f.c. bsmt, drive-in garage. A home to be proud of. Cab elec kit with stove, frig kit set. Lovely large lot. CALL STAN EAGER, 385-2471 or Johnston & Co.

150 HOUSES FOR SALE

NEW LISTING
UNIVERSITY AREA

Located between either campus in a modern new area on a smart, quiet street. This no-step, 3-bedroom, 2 bathroom home, only 2½ years old with large livingroom, L-shaped diningroom. Step-saving kitchen plumbed for your washer and dryer, and an exquisite rumpus room. Many extras are featured in this spotless home.

NOTHING LIKE IT FOR
$23,000

Easy terms available. Call Gordon Stevenson, EV 5-6117 or EV 2-3194. NEWSTEAD REALTY LTD.

FOR RETIREMENT
GARDEN LOVERS
OAK BAY

This delightful retirement home is situated on a quiet cul-de-sac within walking distance to shops and transportation. This 1-bedroom home is nestled at the back of the lot giving you a secluded front garden with good-sized trees and shrubs, particularly enchanting at this time of the year. Full price only

$6500

Call anytime. Mrs. Jean Lawse at EV 2-6117 or GR 9-1638. Newstead Realty Ltd.

DALBY & CO.
Real Estate and Insurance
1010 Blanshard
EV 3-6241

CADBORO AND
FOUL BAY ROAD
SPECIAL

5 rms plus 2 large bedrms. DR can be used for 3rd bedrm. LR, vanity bathroom, new wiring, large kitchen, full basement, O-O-M. Separate garage. Fruit trees. Easy terms. Full price $8,900.

Contact J. DeMan EV 4-2402.

IF YOU DON'T MIND
What You Pay Monthly
AND YOU ARE SHY
On Down Payment

we have the perfect answer to your problem. A lovely home in a superb setting. 3 or 2 bedrooms, living room, dining room full basement, oil heat and ready for you on June 1. Mrs. D. R. McLeod, EV 5-7797 anytime. Messrs A. Whyte Oak Bay Realty Ltd.

URGENT SALE
700 VIOLET
$8950

Cute and cosy, compact and convenient — work says this darling two-bedroom full basement, white stucco home must go. Oil heat, nice garden lot. Try your down payment.

Call Shirley Alsbert, Oakey Realty Ltd., EV 6-3231.

A RETIRED BANK
MANAGER'S HOME
$14,600

This cute bungalow is situated on a garden lot, secluded, lawns, gardens and kitchen garden. The bus stops at the door, a grade school is not far away. IDEAL for a small family with two bedrooms and one downstairs. Full basement and drive-in garage. Extra plumbing. The best dollar value we have seen. EASILY financed to the right party. Call Mr. George Bowes, EV 5-7797 anytime. Oak Bay Realty Ltd., 2186 Oak Bay Avenue.

NO DOWN PAYMENT
(REPEAT)
NO DOWN PAYMENT

When you buy our semi-finished home, which includes outside completely finished to your colours in-cluding sun deck, plumbing, heating, wiring and wiring for 22 rooms. Full price $7,700 including lot, $75 month on balance. See finished display home beside Colwood Plaza, open daily 1 to 5 p.m.

Constructed by Neels Construction
H. Blake, EV 2-4779
Taylor Special Ltd., EV 4-9808

BY OWNER

Lovely older home, top condition, recently decorated, two bedroom apartment upstairs. Separate entrances. Main floor, large living room, dining room and kitchen, 2 bathrooms, one

151 COUNTRY HOMES AND PROPERTIES

SPECIAL

FULLY FURNISHED 3 ROOMS AND BATHROOM. DEEP WELL PUMP AND PRESSURE TANK LIKE NEW. ¼ OF AN ACRE. 1 BLK FROM CHALET. PRICE $5,500. $2,500 CASH, BALANCE $80 PER MO. INCLUDING INTEREST AT 6%. J. A. McLELLAN, TOWN & COUNTRY REALTY LTD. 382-7276 ANYTIME.

SAFEST INVESTMENT POSSIBLE

QUALITY LAND. EXCELLENT LOCATION NEAR PAT BAY. ONLY $250 PER ACRE. CALL CLIFF STRETCH, EV 2-7436 OR EV 5-6741. NORTHWESTERN SECURITIES OF VICTORIA LTD.

YOUR BRENTWOOD REALTOR
Price Davies Agencies
GR 6-1462 GR 6-1958

26 BEAUTIFUL ROLLING ACRES with a view of the sea, located quite close to Sidney. Nice, new, full-basement family home. Full price, $40,500.

WATERFRONT
2-bedroom bungalow situated on ½ acre. Hot-water heat. Full price $72,500.

MOREY REALTY, GR 9-2622; res., GR 9-3371 or GR 9-2301.

$2,100 — $2,100 — $2,100

Two rooms and shed. Extensive lot. City water, light and phone. Has possibilities. Terms available. Mitten Landing area. Call Frank Kriesou at Acme, 675-3136, or EV 6-3602 and leave your phone number. Douglas Hewlett Ltd., 637A Fort Street.

DEEP COVE ACRES
Modern 3-room semi bungalow on 2.6 acres, pasture, orchard. Good water, close to school. $21,500. F. Richardson, EV 5-6241. Northwestern Securities of Victoria Ltd.

4-YEAR-OLD 3-BEDROOM HOME, 2 bathrooms, 2 fireplaces; 2-stall barn with storage; 30 fruit trees. Pole fenced on 2 acres. Near Elk and Beaver Lakes. $23,000. Phone GR 9-2515 or GR 4-2292.

4 ROOMS, 4 YEARS OLD, OIL-O-matic furnace, 3 acres in 5-mile circle, all for $16,750. For further information call "ARMY" ARMSTRONG, GR 9-1642, GR 9-2855, Saanich Realty Ltd.

QUALICUM BEACH
Wonderful view of sea and mountains, modern six room bungalow. Terms. Apply Box 384, Qualicum Beach.

152 WATERFRONT PROPERTIES

SHAWNIGAN LAKE
NEAR BOYS' SCHOOL

Almost new, built for year-round occupancy, large enclosed sundeck makes adequate extra sleeping space. Raised hearth fireplace in 30' living room, 2 bedrooms and bathroom. Wharfs and floats, gentle slope to water. Safe bathing for children. Asking $17,900. Please call Bettenrton, Stewart Clark Ltd., EV 5-2161, evenings Mr. Custance, EV 6-2345.

WATERFRONT LOT, GORDON HD. Over 2/3 of an acre, 270' waterfront. Private cove. Asking $15,000. Call GR 7-2547.

HALF-ACRE, 135-FOOT WATERfrontage, Lochside Drive, Sidney. EV 5-8069.

153 WANTED TO BUY HOUSES

CAN YOU HELP?

My client has sold his house in town and must relocate on or before JUNE 30, preferably out Sidney way, Brentwood, Saanichton, etc. He requires 3 bedrooms, can be older if sound construction and in good repair, with some sectionon or room to breathe. The price range is $21,000 to $23,000.

This is URGENT as I have a possession deadline to meet, so if your property is suitable you can be assured of fast, courteous service by phoning:

"ARMY" ARMSTRONG
GR 9-1642 or GR 9-2855
SAANICH REALTY LTD.

I
URGENTLY NEED
GOOD LISTINGS

All of our good listings have been sold. Business has grown by leaps and bounds since moving into our new Government Street location. Why not give our energetic sales staff a chance to show you what we can do. By a good advertising campaign we really sell! Try and see. Call your action man at 386-4294 anytime, ask for John Molyard.

Morey & Johnstone Ltd., 1536 Government.

HOUSE PROBLEMS? ?

If you are having trouble selling your home, give me a call, and without obligation I will:

1. Make a prompt inspection of your property.
2. Appraise your home realistically.
3. Advise you as to the best method of selling your home.

For prompt, courteous service, please call

MR. MESSAGE,
RES. GR 7-3715
SAANICH REALTY LTD., GR 9-1642

SASKATCHEWAN
BUYER

Has cash up to $8,000 for 3-bedroom home, with basement, in Mount View or Gorge area. MR. JAMES, Northwestern Securities of Victoria Ltd., EV 5-6741 or EV 5-6742.

NAVAL COUPLE
FROM THE EAST

May 30th, require 2 or 3-bedroom home, to $15,000 cash. Would prefer Fairfield or Oak Bay, will consider elsewhere. For inspection call Tom Moore, EV 2-2137. Western Homes Ltd.

REGINA FAMILY

Arriving June 1st, require home in the $5,000 to $7,000 bracket. Can pay cash. S. Evans, Western Homes Ltd., EV 3-2137, Eves. EV 5-6523.

M.L.S.
Multiple Listing Service

The best tool ever designed to sell your home. "M.L.S." where competition becomes co-operation. 56 members at your selling service.

MULTIPLE LISTING SERVICE
EV 3-2229 1216 Broad St.

WANTED

Spacious older type home with character. 1 BRs or 3 and a den. Some trees. Fairfield, Oak Bay or University area preferred. Please call Mrs. McLean, EV 4-6807.

Pemberton Holmes Ltd.,
EV 4-8126.

If you will accept $1,500 cash down payment for your 3-bedroom bungalow and it is suitable for rental purposes, I will make you an immediate purchase offer. Phone my agent, Bill Hodgson, EV 5-6217, of Newstead Realty Ltd., for prompt inspection today.

I WILL BUY YOUR 2 OR 3-BEDroom home immediately for cash if it's suitable for rental purpose. For fast action call my agent, Elwood Heath, at Newstead Realty Ltd., EV 3-6117 anytime.

PRIVATE PARTY WISHES TO BUY modern 3-bedroom home, high basement. Must be able to get behind house with car. 15 to 20-minute bus service. EV 2-9429 after 4.

YOUR HOME MAY DO

for this young family. They are looking for 2 or 3 bedrooms. Gorge area preferred. Call Jack Glover, EV 2-2137 anytime, Western Homes Ltd.

WANT 3-BEDROOM OLDER-TYPE home on good residential street near regular bus line. All cash. Possession July 1. EV 4-9621 anytime. S. Hargrave, Realtor.

153 WANTED TO BUY HOUSES

I need some 3 or 4-bedroom houses in Fairfield for my live clients. They have from $1,000 to $3,000 down payment. If you can help me, please call Mrs. V. Roberts, EV 5-6217 or EV 2-2099, Newstead Realty Ltd.

WANTED — 3-BEDROOM MODERN bungalow, with basement, not too far from schools. Good down payment. Possession June 30. EV 4-9621 anytime. S. Hargrave, Realtor.

154 PROPERTY FOR SALE

DO YOU WANT

1—Nearly 10 acre rolling farmland with yr-round stream.
2—Barns for chickens and beef.
3—4-bedroom family home with full high basement.
4—Room to grow your own vegetables and crops.
5—Keep a few horses.
6—City water, light and tel.
7—Situated Victoria side of the growing community of Sooke.

This is a must see and at the low price of $17,900 with just $3,000 DP it must sell.

Call Mike Russell, res. GR 9-3620 or EV 3-3425 anytime.

WANT TO GET THE CHILDREN OUT OF TOWN?

I have a new listing on 3 acres, on sewer, located in the progressive village of Sidney. The house is not new, but it has a lot of living in it for a family. 4 bedrooms, liv ing room, elec kitchen and laundry room, new automatic hot-water heat, new wiring, new copper plumbing. Full concrete driveway and parking area. All the ASKING price of $13,500 with just $3,000 down and bal at just $80 per month this cannot last.

Call Mike Russell, GR 9-3620 res. or EV 3-3425 anytime.

P. R. BROWN & SONS LTD.
702 Fort Street

LOTS OF LOTS

We have an ideal NHA district lot situated at the corner of Vanalman Road and Brookridge Place. Sewer, surface drain and water service are included in price of lot. It is situated in the Northridge subdivision. Full particulars may be obtained by contacting J. A. McLELLAN. Sign on property. Price $1,750, terms.

Only six lots left in REGENCY HEIGHTS, corner of Tyndall; price from $1,750 up.

TWO LOTS left in ROSENDEN PLACE. 100x182 ft. Price $1,800 each.

ONE CITY LOT—fronting on CRAIGFLOWER ROAD. 100x120; sewer and water service. Price $1,200.

FIVE WATERFRONT LOTS—Kingham Place, Portage Inlet. Priced from $2,500.

Call J. A. McLELLAN, EV 2-2376, or eve EV 4-6371.

TOWN & COUNTRY
REALTY LTD.

LOOK!!

(1) JUDGE PLACE, 75'x279'—$2,000. Have plans ready to go!
(2) ROCKHEIGHTS — new section — ESQUIMALT — $2,250. 80'x120', Excellent building site!
(3) GOSPER CRESCENT — ESQUIMALT — $2,350. 70'x120'. Near Gorge Park.
(4) SPELBOURNE-GORDON HEAD — 3 lots, new area near Shelbourne Plaza.
1 lot 60'x200'—$2,500
1 lot 67'x94' —$2,500

All above sites close to schools, fully serviced with sewers, storm drains, hardtop roads, etc. Plans of your choice. Financing arranged by us. Call now:

LEN WARDLE, GR 7-2369
COVIDON CONSTRUCTION LTD.
386-2308
(San Juan Holdings Ltd.—Subsidiary)

12 MAGNIFICENT
SEA VIEW LOTS

some with over 100-ft. frontage on paved roads—underground wiring. Moderate restrictions to protect your investment. Come out this weekend to

SEA RIDGE PARK
(off Ballantyne overlooking Cordova Bay)
Priced from only
$1500

For full details call Pemberton Holmes, ask for Mr. Greene, res., EV 5-6755.

14 VIEW ACRES

overlooking the sea and islands in the Sidney area. (Some over Provincial Experimental Farm). This is ideal for retirement or investment. The views are terrific and must be seen to be appreciated. The full price is only $17,500 with terms. Land in this area can do nothing but appreciate so act fast on this.

Call Mike Russell GR 9-3620 or EV 3-3425.
P. R. Brown & Sons Ltd.
702 Fort St.,
Victoria

EXCLUSIVE
LAKEFRONTAGE

Exclusive beach front summer home subdivision on beautiful Lake Cowichan. Extra large lots, many upwards of 17,300 sq. ft. now available at prices from $630.00 to $1,500.00, all within 90 minutes scenic drive from Victoria or Nanaimo. Swimming, boating, fishing at your front door. For very little outlay you can invest in your family's future happiness. Join the present cottage builders by moving or writing Don Turner, 746-6241, J. R. Whitmore & Co., Ltd., Duncan.

NHA NHA NHA NHA
NHA NHA NHA NHA

TAKE YOUR CHOICE OF LOTS FROM $2,000—ON SEWER

Call Sieg Row, Construction anytime. EV 3-8134.

WATERFRONT LOT, 90x270. MANY LOVELY TREES AND BEAUTIFUL VIEWS. HIGH LOCATION WITH GRADUAL SLOPE TO THE SEA. THIS 4-OT CAN BE YOURS FOR $4,900. CALL CLIFF STRETCH, EV 5-6741. NORTHWESTERN SECURITIES OF VICTORIA LTD.

OVER ½-ACRE TREED LOT
ARDMORE AREA

Ideal spot for country living and complete seclusion, within walking distance to golf links. Full price $2,300. Terms available. Mrs. Joan Lavine, EV 2-6121, or GR 9-3421, Newstead Realty Ltd.

SEAVIEW, UNOBSTRUCTED SEAVIEW LOT WITH MAGNIFICENT VIEW OF STRAITS AND SAN JUAN ISLANDS. FULL FINANCING AVAILABLE FOR CONSTRUCTION. EV 3-3425. JACK HENDERSON, P. R. BROWN & SONS, 702 FORT.

LOTS FROM $950 TO $2,900. MANY with trees and seclusion. Also half-acre VLA lots, $2,200. Easy terms. H. O. Ney, Victoria Realty Ltd., EV 2-8045, nights EV 4-5408.

WATERFRONT ACREAGE BUILDing lots with boat anchorage. K. Wright, EV 2-8026, or K. Lowndes, EV 2-3625, or office, EV 2-8045. Victoria Realty Ltd.

WATERFRONT LOT NEAR Ricky's Road, 70-ft frontage. Only $3,300. Your own summer will do. A. Kierman, nights EV 2-4008. RANDALL'S LTD. EV 4-6809

BEACH DRIVE

Lot 75'x187' near Willows Park. Mrs. M. Browne, EV 5-7797 anytime. Moore & Whyte Oak Bay Realty Ltd.

BUMMINGBIRDS, ERYTHRONIUMS and seclusion on arbutus wooded slope. 1½-acre lots on Alec Rd. (near Mt. Newton and W. Saanich Rd.) Signs on property.

BEACH DRIVE

Lot 75'x187' near Willows Park. Mrs. M. Browne, EV 5-7797 anytime. Moore & Whyte Oak Bay Realty Ltd.

LOT 38, SPRING RIDGE CRESCENT, North Ridge Subdivision. Asking $2,300. Phone after 6 p.m. EV 5-2062. See sign on tree, on lot.

SIDNEY

Choice building lots for sale. Reasonable. GR 9-3125. Apply 2234 Amelia.

SEA VIEW LOTS, 100'x187', ALL cleared. Tanner Rd., GR 4-3624.

SALT SPRING ISLAND, VERNON Bay. 3 or 2 acres. EV 3-6288.

BETTER HOMES BY C. E. CLARK & Sons. Lots available. 386-2062.

BIG GEORGE! By Virgil Partch

"You're as sound as a dollar—a bit inflated of course."

155 PROPERTY WANTED

CASH FOR ACREAGE ADJACENT to sewer. Exempt Comc., 386-6131.

BUILDING LOT, VIEW ROYAL, GR 9-3620.

CASH FOR ACREAGE ADJACENT to sewer. Exempt Comc., 386-6131.

156 ACREAGE FOR SALE AND WANTED

CASH

Wanted acreage, lots or homes, ANYWHERE on THE SAANICH Peninsula. Preferably near Sidney. Phone Roy E. Hills, EV 5-3425. P. R. Brown & Sons Ltd.

ACREAGE—Near Parksville, 4.45 acres bush land, corner of Pratt and Palmer Roads. Electricity available. Suitable for small home or summer camp. $200 down, price $1,300. Mrs. Ramsdale, EV 3-6211 or EV 4-3035, McCandless Realty, 630 Fort.

$50 PER ACRE

300 acres in block, near Prince George, 300 yds from new highway, arable land, some pulp timber. Will sell or trade for Victoria property. Hall, E. Nordstrom, EV 4-6515, GR 9-2367, C. X. Monague Co., Ltd.

3 ACRES OF LEVELED CLEARED land on Old Island Highway, Colwood Hill. Near schools. Phone Colwood Hill, 743-2378 eves.

157 COMMERCIAL PROPERTIES

900' WATERFRONT
SAANICH INLET

Approx. 15 acres of ideal marina or resort development site. Call JOHN NEFF, EV 5-6741. Northwestern Securities of Victoria Ltd.

2 COMMERCIAL LOTS, 1A HIGHway, Goldstream Ave. at Claude, with new building suitable for shop. Price $6,500. EV 2-3251.

158 FARMS FOR SALE AND WANTED

BERRY HAVEN

13 ACRES—PLUS 45 ACRES

Gently rolling and sure and rich with a picturesque view. What a beautiful spot for your family. A place for the children to play in the fields and enjoy country living. Here they can build strong bodies, be healthier, happier and yet have things to do to keep them interested. Raise all your own food and crops and be entirely independent.

This berry farm is for sale with everything set ready to continue operating without any further expense. Just harvest approx. 5½ acres of loganberries and 4 acres of strawberries and your all set for the season. This farm showed approx. $3,000 gross in 1962 and included in the price of $25,000 is a full line of equipment (2 tractors, etc.)

Located in Central Saanich with a neat, clean 3-bedroom home with basement, this new listing is a definite must to SEE and BUY. Call Mike Russell, Res. GR 9-3620 or EV 3-3425 anytime.

P. R. BROWN & SONS LTD.
702 Fort Victoria, B.C.
EV 3-3425

25 ACRES GOOD PASTURE LAND. Stream, 4-room house, 12-years old, and outbuildings plus 25 acres second growth timber. Saanich. Call GR 9-2638.

CANADA
DEPARTMENT OF FISHERIES

Sealed tenders addressed to W. R. Hourston, Area Director of Fisheries, 1155 Robson Street, Vancouver 5, B.C., will be received up until 12 noon, June 3rd, for the Annual Refit, FPC "Honey". Specifications and details on vessel's inspection, may be obtained from the Department of Fisheries at Vancouver, B.C. The lowest or any tender will not necessarily be accepted.

A. W. H. NEEDLER,
Deputy Minister of Fisheries.

NOTICE TO CREDITORS

In the Matter of the Estate of ISADORA PAULINE DOBIE, late of 2265 Duke Road, Victoria, B.C., Deceased.

NOTICE IS HEREBY GIVEN that creditors and others having claims against the estate of the above-named deceased are hereby required to send them to the undersigned Executor at 1208 Government Street, Victoria, B.C., before the 28th day of June, 1963, after which date the Executor will distribute the said estate amongst the persons entitled thereto, having regard only to the claims of which it shall have received notice.

THE ROYAL TRUST COMPANY,
Executor,
by Crease & Company,
its solicitors

NOTICE TO CREDITORS

IN THE MATTER OF THE ESTATE OF ALEXANDER McQUAKER, deceased, late of Scarborough, County of York, Ontario.

NOTICE IS HEREBY GIVEN that creditors and others having claims against the estate of the above deceased are hereby required to send them to the undersigned Solicitors for the Executor, 302, 612 View Street, Victoria, B.C., before the 15th day of June, 1963, after which date the Executor will distribute the said estate among the parties entitled thereto, having regard only to the claims of which he then has notice.

MESSRS. HORNE, COUPAR, MacMINN & ROBERTS,
Solicitors for the Executor.

NOTICE TO CREDITORS

IN THE MATTER OF THE ESTATE OF ARTHUR VINCENT SEEAR, Deceased, late of 2042 Meadow Place, Victoria, B.C.

NOTICE IS HEREBY GIVEN that creditors and others having claims against the estate of the above deceased are hereby required to send them to the undersigned Solicitors for the Administrator with Will annexed, 302, 612 View Street, Victoria, B.C., before the 15th day of June, 1963, after which date the Administrator will distribute the said estate among the parties entitled thereto, having regard only to the claims of which he then has notice.

MESSRS. HORNE, COUPAR, MacMINN & ROBERTS,
Solicitors for the Administrator with Will annexed.

NOTICE TO CREDITORS

IN THE MATTER OF THE ESTATE OF JOYCE PATRICIA BUSE, deceased, late of 1291 Verdier Street, Brentwood, B.C.

NOTICE IS HEREBY GIVEN that creditors and others having claims against the estate of the above deceased are hereby required to send them to the undersigned Solicitors for the Administrator, 302, 612 View Street, Victoria, B.C., before the 15th day of June, 1963, after which date the Administrator will distribute the said estate among the parties entitled thereto, having regard only to the claims of which he then has notice.

MESSRS. HORNE, COUPAR, MacMINN & ROBERTS,
Solicitors for the Administrator.

NOTICE TO CREDITORS

IN THE MATTER of the Estate of EDWIN CHARLES HOODLESS, late of Edgewater Hotel, Honolulu, Hawaii, DECEASED.

NOTICE IS HEREBY GIVEN that creditors and others having claims against the estate of the above-named deceased are hereby required to send them to the undersigned Executor at 630 Bastion Street, Victoria, B.C., before the 13th day of June, 1963, after which date the Executor will distribute the said estate amongst the persons entitled thereto, having regard only to the claims of which he shall have received notice.

FREDERICK A. E. MANNING,
Executor.
By Crease & Company, his solicitors.

NOTICE TO CREDITORS

IN THE MATTER of the Estate of ARTHUR EDWARD COLLINS, late of 1357 Rockland Avenue, Victoria, British Columbia, DECEASED.

NOTICE IS HEREBY GIVEN that creditors and others having claims against the estate of the above-named deceased are hereby required to send them to the undersigned Executor at 630 Bastion Street, Victoria, B.C., before the 17th day of June, 1963, after which date the Executor will distribute the said estate amongst the persons entitled thereto, having regard only to the claims of which they shall then have received notice.

HAROLD VICTOR COLLINS,
Executor.
By Crease & Company, his solicitors.

NOTICE TO CREDITORS

IN THE MATTER of the Estate of LEON ETIENNE, late of Sunset Lodge, 867 Dunsmuir Street, Victoria, B.C., DECEASED.

NOTICE IS HEREBY GIVEN that creditors and others having claims against the estate of the above-named deceased are hereby required to send them to the undersigned Executors at 630 Bastion Street, Victoria, B.C., before the 13th day of June, 1963, after which date the Executors will distribute the said estate amongst the persons entitled thereto, having regard only to the claims of which they shall have received notice.

WALTER HENRY HICKMAN
and
JOHN ALAN BAKER,
Executors.
By Crease & Company, their solicitors.

NOTICE TO CREDITORS
LOUIE AMELIA McMAHON,
DECEASED

NOTICE is hereby given that creditors and others having claims against the estate of Louie Amelia McMahon, deceased, late of 323A Moss Street, Victoria, B.C., who died on the 28th day of February, 1963, are required to send full particulars of such claims to the Canada Permanent Toronto General Trust Company at Victoria, B.C., on or before the 15th day of June, 1963, after which date the executor will distribute the assets of the estate among the parties entitled thereto, having regard only to the claims of which it then has notice.

CANADA PERMANENT TORONTO
GENERAL TRUST COMPANY,
Executor,
1125 Douglas Street, P.O. Box 1232,
Victoria, B.C.
Hrsith, Bodian, Whitley & Randell,
Solicitors.

NOTICE TO CREDITORS

RE ESTATE OF GEORGE LESTER HAMMOND, OTHERWISE KNOWN AS GEORGE L. HAMMOND, DECEASED.

NOTICE IS HEREBY GIVEN that creditors and others having claims against the Estate of George Lester Hammond, otherwise known as George L. Hammond, Deceased, late of Victoria, B.C., are hereby required to send them to the undersigned Executor at 1200 Government Street, Victoria, B.C., before the 2nd day of July, 1963, after which date the Executor will distribute the said Estate among the parties entitled thereto, having regard only to the claims of which it then has notice.

DATED the 8th day of May, A.D. 1963.

THE ROYAL TRUST COMPANY,
Executor.

Miller & Currie,
495 Dunsmuir Street,
Nanaimo, B.C.,
Solicitors.

THE CORPORATION OF THE DISTRICT OF SAANICH
TENDER FOR PROPERTY
Land Zoned for Light Industrial Use—Track Frontage

Sealed tenders are invited for the purchase of the property legally described as Lot 7 and E. Section 1, Victoria District, Plan 1307 EXCEPT thereout the right-of-way of the Canadian Northern Pacific Railway Company shown on Plan 1289 O.S. located on Dupplin Road between 372 and 400 Dupplin Road.

Tenders must be accompanied by a certified cheque for 10% of the amount tendered. The deposits of unsuccessful tenders will be returned. The deposit of the successful tenderer will be forfeited to the Corporation if he fails to fulfill the transaction within 14 days of notification of acceptance of his tender.

The following additional conditions of sale shall apply:

Sale will be for cash.

Sale is subject to the successful tenderer granting easements for sewer and storm drain as may be required.

Tenders to be marked "Tender for Property" and to be in the hands of the Lands Commissioner, Municipal Hall, 4512 West Saanich Road, Victoria, B.C., not later than 8:00 p.m. Friday, June 14, 1963.

The highest or any tender not necessarily accepted.

W. J. LINDSAY,
Lands Commissioner.

SCHOOL DISTRICT No. 65
(COWICHAN)
NOTICE TO CONTRACTORS

Separate sealed tenders marked "Tender for Tansor School Addition" and "Tender for Kokstiah School Addition" are invited by the Board of School Trustees for the construction of one classroom additions to Tansor and Kokstiah Elementary Schools.

The completion dates of these projects are to be August 15, 1963.

Working drawings, specifications, instructions to bidders and forms of tender may be obtained from the School Board Office, James Street, Duncan, on payment of a deposit of twenty-five dollars ($25.00) for each set of drawings and specifications which will be returned on receipt of said documents in good condition.

A certified cheque in the amount of 10% of the contract price, or a bid bond in the amount of 15% of the contract price, must accompany all tenders. A Surety Bond to bind the tenderer in the amount of 50% of the contract price must be provided within ten days of a contract being accepted. This Bond shall be approved by and acceptable to the owner and made out to School District No. 65 (Cowichan), as owner.

If the tenderer defaults in executing the Contract within six (6) days following notification in writing of the award of the Contract then said certified cheque will become the property of the Board of School Trustees, School District No. 65 (Cowichan).

Tenders must be in the hands of the undersigned by 3:00 p.m. Thursday, June 6, 1963. The lowest or any tenders will not necessarily be accepted and the Board of School Trustees reserves the right to reject any or all tenders without explanation. No tender will be considered having any qualifying clauses whatsoever.

G. F. DYSON,
Secretary-Treasurer,
School District No. 65 (Cowichan),
Box 100, Duncan, B.C.

Retroactive Pay Boost Given Royal Servants

LONDON (AP)—Labor peace has returned to Buckingham Palace with the announcement that 180 of Queen Elizabeth's servants will get a three-per-cent pay increase retroactive to April 1.

A number of servants complained last fall to the civil servants' union of bad working hours, excessive regimentation and low pay.

Several Hours

Everest Climbers Without Oxygen

KATMANDU, Nepal (UPI) — James Whittaker, first American to conquer Mt. Everest, had to struggle down from the world's highest peak for 3½ hours without oxygen, he disclosed Monday.

Whittaker, 32, of Redmond, Wash., was accompanied by Nepalese Sherpa guide Nowang Gombu on the successful summit assault May 1.

FIRST DETAILS

Details of the climb were made known in Whittaker's first personal radio transmission to Katmandu from the base camp of the American expedition on the slopes of the 29,028-foot peak.

The broadcast also brought word that a five-man team attempting to scale the unexplored west ridge of Mt. Everest would be "very, very lucky" to reach the summit but another team was proceeding on schedule by the relatively familiar south col route.

The two teams had hoped to meet at the summit Wednesday. Storms slowed the west ridge team, scattered its equipment and nearly swept away two of its members.

Whittaker and Gombu carried special new lightweight oxygen tanks on their climb but exhausted their supply on the way to the top. Whittaker said the wind was so strong at the peak that he and Gombu could hardly speak to each other.

In Iran

Princess Urged '53 Coup

NEW YORK (UPI) — Princess Soraya said Tuesday she recommended to the Shah of Iran the 1953 coup d'etat which ousted leftist Prime Minister Mossadegh.

She also said she could have averted her divorce from the Shah by agreeing to share him with another wife—who might bear him the heir she had not.

* * *

The Princess made the statements in her autobiography, being published in McCall's Magazine.

She said she convinced her husband despite his initial reluctance, only a coup d'etat against Mossadegh could save the country.

"I think I owe it to history, and to truth, that I disclose the part I played."

* * *

She said her divorce was her idea because she was "determined not to build any longer on sand."

She said the Shah proposed polygamy. She said she rejected the proposal on the ground that while it might have been feasible in theory "in practice, the Shah could never manage it. It's contrary to his entire character."

TILLICUM OUTDOOR
BOX OFFICE OPENS 8:45
NOW SHOWING
ELVIS PRESLEY Starring in "BLUE HAWAII"
Jerry Lewis as "The Ladies Man" In Technicolor

OAK BAY
NOW SHOWING
"Judgment at Nuremberg"
Academy Award Winner! Best Actor! Maximilian Schell! Best Screenplay! Abby Mann
Also Starring
SPENCER TRACY — BURT LANCASTER
RICHARD WIDMARK — MARLENE DIETRICH
JUDY GARLAND — MONTGOMERY CLIFT
Most Challenging Theme of Our Times
One Show Daily . . . Please Note Special Times
Doors 7:30 p.m. Complete Show, 8:00 p.m.
2184 OAK BAY AVE. — AMPLE PARKING

TOMORROW

AFTER SCHOOL MATINEE, 4 P.M. ● Children all day 35¢
Walt Disney's MIRACLE of the WHITE STALLIONS
TAYLOR-PALMER-JURGENS
TECHNICOLOR
Walt Disney's Pecos Bill
SPECIAL! Astronaut Cooper's Epic Space Flight!
CAPITOL

GEM THEATRE SIDNEY
"The Millionairess"
Comedy in Color and Cinemascope
SOPHIA LOREN - PETER SELLERS
When these two get together you never had it so good or funny.
ENDS TONIGHT — 7:43

NOW SHOWING
"A MAJORITY OF ONE"
Comedy Drama in Color
Starring
ALEC GUINNESS
ROSALIND RUSSELL
PLUS CARTOON
● PLEASE NOTE TIMES!
Box Office Opens 7:45
1 complete program only 8 p.m.
Feature 8:10
● FOX ●
Plenty of Parking Area ● Hillside and Quadra

ENDS TONIGHT!
At 6:00 and 9:00
"HELEN OF TROY"
(CinemaScope and Color)
● TOMORROW!
'JOHN PAUL JONES'
(Technirama - Technicolor)
● ROBERT STACK ●
. . . and an All-Star Cast!
— PLUS —
The World's Greatest
Circus Stars
(In Magnificent COLOR)
Atlas

ROLLER SKATING
TONIGHT
8:00 TO 10:30 P.M.
And Every Mon., Wed., Fri., Sun.
Over 200 Pairs of Rental Boot Skates
ESQUIMALT SPORTS CENTRE

YOU'LL ENJOY Piano Stylings By "Her Grace"
Luncheon Hours: 11:45 a.m. to 7:00 p.m., Monday through Friday
COLONY
Steak House Restaurant
Just North of the Roundabout
ON DOUGLAS

OVER THE LOVELY MALAHAT DRIVE
Special Noon Luncheon 0 ¢ 50
Daily
(From June 1st)
Shawnigan Lake
Shawnigan Beach Hotel

"The Drunkard"
Presented by Vancouver Men's Christian Temperance Union
the Secret coffee house
Friday, May 24 - 10 p.m.
Sat., May 25th
8:30 and 11:30 p.m.
Adults $1.50 - Students $1.25
Tickets Eaton's Box Office

44th ANNIVERSARY DANCE
this FRIDAY, May 24
Howard Ruud and His Music
Dancing by Candlelight
Tables GR 9-3241 — $1 a Couple
McMorran's Lounge and Grill
Dancing Sats., G. Kreeling Orch.

See . . .
Victoria Operatic Society's
Presentation of
"Song of Norway"
AT THE ROYAL THEATRE
TONIGHT ONLY
Curtain time 8:15
Tickets $2.75, $2.20, $1.65
at Eaton's Box Office

GOLDEN OPERETTA SERIES
EVERY WEDNESDAY
TODAY ONLY!
2 PERFORMANCES ONLY
MATINEE 2 P.M. EVENING 8:15 P.M.
SIGMUND ROMBERG'S
MAYTIME
Jeanette MacDonald ● Nelson Eddy
WED., MAY 29 — "BITTER-SWEET"
WED., JUNE 5 — "GIRL OF THE GOLDEN WEST"
WED., JUNE 12th — "SWEETHEARTS"
ODEON
Doors Open 1:30
EV 3-6513
Advance Tickets available Theatre Box Office 1:15 P.M. On
Matinee 75c — Evenings $1.00
Free List Entirely Suspended

Columbia Pictures presents A Jerry Bresler Production
CHARLTON HESTON · YVETTE MIMIEUX · STARTING THURSDAY
GEORGE CHAKIRIS · FRANCE NUYEN · JAMES DARREN
DIAMOND HEAD

THE GIANT STORY OF MODERN HAWAII!
ALDENE MacMAHON / ELIZABETH ALLEN · PANAVISION · EASTMAN COLOR
EXTRA — National Film Board presents "RUNNER" BRUCE KIDD
Doors - 12:30
Feature - 1:00, 3:00, 5:00, 7:10, 9:15
50¢ till 7 p.m. - Children 25¢ 750 YATES EV 3-0513
ODEON

AMUSEMENT GUIDE

AURORA LANES—16 Automatic 10-pin lanes. 715 Finlayson St. EV 6-5041. Open 11 a.m.-4 a.m. daily.

BLINK BONNIE—"U-Catch-'em" Trout Fishing! Daily, dawn till dark. Saanichton GR 4-1985.

BUTCHART GARDENS—So Lovely — So Fragrant — So Relaxing! See them this holiday. 9:00 a.m.-5:30 p.m. daily.

COLWOOD HOLIDAY — (Close C'lw'd Cor.) Bring the family. Picnics, fun in woodland beside the river.

CRYSTAL GARDEN—Swim in the warm filtered water. Open daily. Family night Thursday. Dancing Saturday night.

DOUGLAS GOLF DRIVING RANGE—Covered and open tees. Plus miniature and 9-hole 900-yd. course on Highway 17, 2½ miles from Roundabout on road to Tsawwassen and Anacortes Ferry. Open every day. Clubs available. 479-5432.

EMPRESS HOTEL—Dancing Saturday night 9-12 p.m. in the Tropical Garden. No cover charge. No minimum.

FABLE COTTAGE — Barrel Doors, hand-adzed furniture and woodwork are features of this unique Private Dwelling, located in a Fairy Tale setting on the shores of beautiful Cordova Bay, 5187 Cordova Bay Road. Open daily, 10 a.m. to 9 p.m.

HISTORIC CRAIGFLOWER MANOR, cor. Craigflower and Admirals Road (Route 1A), 9 a.m. to 9 p.m. daily.

RIDING STABLES—U-Tree Farm, 2269 Millstream. Reservations GR 8-2858.

ROYAL LONDON WAX MUSEUM—In the Crystal Garden, across from Empress Hotel. Open weekdays 9 a.m. to 10:30 p.m.; Sundays 12:30 to 10:30 p.m. Over 90 Josephine Tussaud Wax Figures richly costumed and magnificently displayed. They seem alive. Plus the Thrilling Chamber of Horrors. Operated by London Wax Museum Ltd.

Her Face Honest Her Fine Is $35

A woman driver who unknowingly towed a small car for a block drew a smile from the magistrate and a $35 fine for careless driving in city magistrate's court Tuesday.

The court was told Verna E. Elenko, 838 Devonshire, caught the bumper of a small car while turning off Government onto Pandora and towed the car to Broad Street. While turning onto Broad the small car she was towing hit a parked car. Everything stopped.

Mrs. Elenko said she was driving an old car and believed the sound and drag to be part of her car's trouble.

"It was not working right. It had been acting up," she said.

"Were you really unaware you were towing another car?" enquired Magistrate William Ostler.

"I didn't know, your honor," was the reply. "I know it sounds ridiculous."

"I believe you. You have an honest face," Magistrate Ostler said.

Jobless Total Down in B.C.

Trade Minister Bonner announced Tuesday that B.C. unemployment in April dropped to 6.7 per cent of the labor force of 601,000.

Mr. Bonner said 14,000 more people are working in B.C. than a year ago and the present figure of 40,000 unemployed is 2,000 less than last year.

The women of ancient Athens darkened their eyes with mascara and used creams and beauty lotions.

Commander

Former B.C. provincial policeman Capt. Arthur Gale, son of the late Lt.-Col. R. L. Gale of Victoria, will be promoted to major and named a company commander with the 2nd Battalion, PPCLI, in Edmonton in June, the army said Tuesday.

'Berserk' Sailors Fined

Two sailors, who apparently went berserk and used abusive language when stopped by police, were charged with causing a disturbance and fined in Victoria magistrate's court yesterday.

"This sounds unbelievable," said Magistrate William Ostler referring to the unanimous outburst which, according to testimony, woke up the neighborhood.

"It must have been temporary insanity," said Terence Dow, HMCS Jonquiere, driver of the car police stopped. He was fined $30 for creating a disturbance, $50 for careless driving and $25 for no car insurance.

His chum, R. C. Hitchner, HMCS Margaree, who told policemen "next time I see you in town I'll beat your bloody head in," was fined $40 for creating a disturbance.

* * *

Courtroom Parade

* * *

In the same court, Dennis Donald David, 1003 Davie, and Michael Arthur Cooper, Work Point Barracks, were fined $20 each for being minors in possession of liquor.

* * *

Driving while his licence was under suspension earned Andrew Zoboyovsky, 3040 Pickford, a 10-day sentence. Crown prosecutor T. P. O'Grady pointed out it was Zoboyovsky's second such offence.

* * *

May 31 has been set as trial date for Thomas W. Galbraith, Work Point Barracks, who is facing charges of breaking and entering and assault at 1136 Queens.

He changed his plea from guilty to not guilty at an appearance in court May 13.

Charged with possession of stolen goods, Adrian Roy, Glen Lake Road, was remanded one week in Colwood court. He was arrested in RCMP raid on a Glen Lake Road home April 27.

* * *

William Fredrick Chambers, 3005 Marwood, charged with false pretences, was remanded until May 28 for probation report and sentence in Colwood court.

Charges were laid when it was learned Chambers did not have sufficient funds to cover a cheque.

Thanks, Canada Says Greece

OTTAWA (CP) — A three-ton replica of a famous ancient Greek sculpture will be presented to Canada at a ceremony at the National Gallery Friday.

The sculpture — a relief of Demetra, the Greek goddess of agriculture and fertility — will be presented to Canada by the people of Greece as a token of gratitude for the post-war aid they received from the people of Canada.

Inquest Set Today

Deputy coroner Edmund J. de M. Jorre will conduct an inquest on the traffic death of Mrs. Agnes Service, 1568 Derby Road, in Saanich police court at 10 a.m. today.

Mrs. Service was hit by a car on Shelbourne Street Saturday.

Funeral services will be held in McCalls chapel at 2:30 this afternoon.

SANDS Funeral Chapels

Three chapels dedicated to thoughtful and understanding service.

Victoria EV 2-7511 | Sidney GE 5-2932 | Colwood GE 8-3331

springs...
who needs them?

TODAY'S NEWEST CAR FLOATS ON FLUID... no springs, no shock absorbers, no pitch and roll even over the roughest washboard road. The secret? BMC's latest engineering achievement – Float-on-Fluid – the suspension system that will make all others obsolete! You'll find it in the new Morris 1100, teamed with sideways-engine performance and disc-brake safety (other engineering ideas pioneered by BMC). In fact, the more you discover about BMC cars, the more sure you'll be... **nobody puts more into car-making than BMC**

The British Motor Corporation (Canada) Ltd.
MAKERS OF AUSTIN, MORRIS, RILEY, WOLSELEY, MG AND AUSTIN-HEALEY AUTOMOBILES

THE MORRIS 1100

Hoover Spring Cleaning Sale!

Hudson's Bay Company.

INCORPORATED 2ND MAY 1670.

Daily Hours 9 a.m. to 5:30 p.m. Shop Friday 9 till 9. Dial 385-1311

A Hoover Floor Washer Scrubs, Dries Them, Too!

Wash your floors the modern way, have them clean and dry in a jiffy! with a Hoover floor cleaner that washes floors using Spic and Span and water, sucks dirty water into a separate container and blows hot air down to dry floor. All this is as light and easy to use as a carpet sweeper! Regular 79.95. Yellow. Sale price **42.88**

CDP, $5 monthly

Scrub, Wax, Buff Floors Shampoo Rugs—Hoover

What scrubs, polishes floors, shampoos rugs? The answer is . . . a **Hoover Floor Conditioner**, the revolutionary floor polisher that is equipped with special brushes and dispensers to scrub, wax, polish your floors or shampoo your rugs! Comes with complete set of attachments for each job. Saves you time, energy and money. Regular 74.95. Two-tone brown. Sale **54.88**

CDP, $5 monthly

Buy now and benefit from the Bay's Hoover Sale!

- ★ Hoover . . . the brand name women have enjoyed using for years because it is designed to make cleaning easier . . . now offered at tremendous savings for you!
- ★ Exclusive Hoover Warranty of 1-year full service and part replacement on all these fine Hoover products.
- ★ Let Hoover help you with their famous appliances designed for each and every housecleaning chore!

Now Polish Your Floors The Easy, Hoover Way!

Gleaming floors show off your home and furnishings . . . it's easy when you own a Hoover 2-brush floor polisher. The high speed Hoover motor revolves the brushes, lambswool and felt pads snap into place . . . your floors are beautifully, evenly waxed and polished in no time! Hoover's done all the work! Regular 34.88. Green. Sale price **27.88**

CDP, $5 Monthly

Hoover Lark Gives You the Greatest Flexibility

For quick and easy cleanups you can't beat a Hoover Lark! Compact and lightweight, designed with special swivel action to slip under furniture, get into awkward corners, ideal for stairs . . . it's flexibility itself! Comes with disposable paper bags and can be used with attachments. Regular 44.88. Blue. Sale **36.88**

CDP, $5 Monthly

Limited Quantity Specials

Hoover Constellation Bags

12 sturdy. Sanitary disposable bags. 12 per package. Regular price $3. Sale **2.39**

Hoover Upright Bags

Package of four Sanitary disposable bags. Regular price $1 package. Sale price **79¢**

Hoover Constellation — a Real Bargain in Cleaning Power

Lift it out of the closet by its firm, well-designed handle, the wands and attachments will fit smoothly, quickly, all ready to help you clean. Let it "walk on air" over your carpets and floors (your furniture protected by wrap-around bumper); the double-stretch hose will give you true flexibility as you work, the one h.p. motor strong, steady suction you can turn off with a touch of your foot . . . no stooping! Plus larger, disposable bags to save you time, money! Reg. price 64.88. Two-tone blue. Sale price **48.88**

CDP, $5 Monthly

De Luxe Hoover Upright Vacuum Offers You 2-Speed Motor, Plus Floor Level Light at a Wonderful $40 Saving – Shop at the Bay!

Reg. Price 109.95 Special **69.88**

CDP, $6 Monthly

Built into this De Luxe Hoover Vacuum is a two-speed motor which gives you the **miraculously designed rug-cleaning action by Hoover** —"it beats as it sweeps as it cleans" action and converts instantly to higher speed when you wish to use suction attachments! **Plus** a floor level light that enables you to see into the darkest corners, under and behind furniture . . . no more trying to work in your own shadow! De luxe Hoover Upright Vacuum comes complete with bumper guard and disposable paper bags.

Set of hose and wands, crevice tool, upholstery brush, floor and rug brush 24.95 extra.

CDP

Thanks to the Bay's continuous Deferred Payment Plan you can shop for these famous Hoover brand cleaners and polishers and pay over several months! Interested? Inquire in the 4th Floor Credit Office.

The BAY Floor Care Centre, 3rd

Island Edition

Duncan Bureau
Chamber of Commerce Bldg.
Phone 746-5611

The Daily Colonist.

Island: Sunny
(Details on Page 3)

Vancouver Island's Leading Newspaper Since 1858

No. 135—105th YEAR | VICTORIA, BRITISH COLUMBIA, WEDNESDAY, MAY 22, 1963 | 10 CENTS DAILY 14 CENTS SUNDAY | 30 PAGES

Driver, $300,000 Sought

VANCOUVER (CP)—An armored-car driver, missing along with $300,000 of his company's money, was identified Tuesday night as Douglas John Brown of Surrey, B.C.

Brown, charged with "theft over $50," was the subject of an international police hunt.

He was described as married, the father of four children ranging in age from three to 14 years. His wife was recently released from hospital after a minor operation.

Superintendent of Detectives Jack Horton originally estimated the loot at $500,000. However, more than $220,000 in non-negotiable cheques and $5,000 in cash was found in a car parked in suburban Richmond, near Vancouver International Airport.

* * *

Det.-Sgt. Bill Porteous, in charge of the four-man city police squad working with the RCMP on the case, said Brown checked in at the Loomis Armored Car Service headquarters Saturday night after making collections with his partner at 48 Safeway supermarkets.

* * *

The policeman said the money was unloaded and the partner left, leaving Brown with the unlocked vault.

Brown had been employed at Loomis for "nine or 10 years," a neighbor said and was a quiet man, "deeply interested in his work."

Eric Stafford, Loomis district manager, said company policy required two men to work a truck at all times. He said there was no suggestion that more than one man was involved in the theft.

* * *

The theft was not discovered until the missing employee—who had Sunday and Monday off duty—failed to turn up Tuesday.

RCMP at the airport—the federal force polices suburban Richmond municipality in which the airport is located—said all passenger lists were checked but he driver's name was not on any of them.

* * *

An official of the company which bonds Loomis employees—Mr. Stafford would not say who he is, nor name the firm he works for—is en route to Vancouver from San Francisco. Mr. Stafford declined to say when he would arrive.

Against Terrorists

Lesage Maps Bomb Fight

QUEBEC (CP) — Premier Jean Lesage announced Tuesday that specific plans have been drawn up by top-ranking police, army and civilian authorities of the province to combat terrorist activities.

At the same time he called on the public not to become panicky.

Subsequently in the legislature he defended the anti-terrorist work done by Attorney-General Georges Lapalme and Quebec Provincial Police Director Josaphat Brunet.

AFTER CONFERENCE

The premier's announcement of specific anti-terrorist plans followed a 90-minute conference of the assembled authorities. There were 14 in addition to Mr. Lesage.

They were summoned here to co-ordinate an all-out campaign against those whose depredations during the last 11 weeks have centred in Montreal and Quebec City. The terrorists' specialty has been time-bombs.

The premier gave no details of the decisions reached at the meting.

MAKE PLANS

"We have drawn up specific plans to discover the terrorists," he said, reading from notes and speaking first in French, then in English.

"We have reached certain conclusions that we hope will bring about discovery of the terrorists. The police — every branch of the police at every level—have done and are doing a tremendous job."

$50,000 REWARD

The meeting was initiated by the premier Monday when he announced also that the province has established a $50,000 reward for information leading to the conviction of anyone responsible for the outrages. The City of Montreal also has a $10,000 reward outstanding.

Authorities have generally attributed the time-bomb explosions to le Front de Liberation Quebecois, a self-styled terrorist group.

An explosion Monday did heavy damage at the Royal Canadian Electrical and Mechanical Engineers Armory in Montreal, and in Quebec City police found dynamite sticks in 18 mail boxes.

'SORDID THING'

Concurrent with Tuesday's meeting called by Mr. Lesage, Union Nationale Leader Daniel Johnson in a prepared statement termed the Quebec government's offer of a $50,000 reward "a sordid thing" and said it was indicative of incompetence on the part of Attorney-General Lapalme and Mr. Brunet.

Ship Afire Off Nova Scotia

HALIFAX (CP) — RCAF Search and Rescue headquarters said early today the 65-foot fishboat Rush was aflame off the western coast of Nova Scotia at Digby.

An RCAF Argus aircraft despatched to the area reported that persons aboard the stricken vessel were abandoning ship and getting aboard a lifeboat sent from the air force's lifeboat station at Digby.

Further details were not immediately available.

In Ontario

Ex-Mayor Planning Tax Strike

TORONTO (CP)—Angered by increasing taxation in Metropolitan Toronto, W. A. (Gus) Edwards, a former mayor of suburban Mimico, announced Monday he is going on a taxpayer's strike. He invited others to join the movement.

Mr. Edwards, who has spent 27 of the 49 years he has lived in Mimico in council offices, said he will refuse to pay his taxes for the next three years.

INVESTS $1,000

Estimating his taxes with penalties will be about $1,100 in a three-year period, he has invested $1,000 and hopes to make enough on the investment to pay taxes and the penalties at that time.

If enough people followed his example, it would indicate strong support for taxation reform, Mr. Edwards said.

Pair Escapes

SEATTLE (AP) — Two men, armed and one of them masked, robbed the Factoria branch of the National Bank of Commerce Tuesday and escaped with about $8,800.

Signs of Welcome Removed

Nell Player, right, state department employee, wipes lipstick smudges from cheek of space hero Gordon Cooper, just after astronaut had lunched at state department in Washington yesterday. Woman at centre is not identified. See story on Page 3. —(AP Photofax).

Liberals Survive First Test

OTTAWA (CP) — By a vote of 124 to 113 the minority Liberal government was sustained in the Commons Tuesday night in its first test of strength, called by the New Democratic Party over nuclear policy.

Prime Minister Pearson drew support from all 118 Liberals who voted—plus former Conservative defence minister Douglas Harkness (PC — Calgary North), Jack McIntosh (PC — Swift Current - Maple Creek) and the four western members of the Social Credit party led by national Leader Thompson.

AGAINST GOVERNMENT

Aligned against the government on the issue were 79 Conservatives, 16 New Democrats and 18 of the Quebec Social Credit MPs led by Deputy Leader Real Caouette and including Independent - Social Crediter Guy Marcoux of Quebec-Montmorency.

Two members abstained because they were "paired"—an agrement with absent MPs not to vote. James Byrne (L—Kootenay East) said he would have voted with Mr. Pearson and Ken More (PC — Regina City) said he would have voted for the NDP motion.

VOICES REGRET

The motion by NDP Leader Douglas said:

"We regret your excellency's advisers have indicated their intention of acquiring nuclear arms for Canadian forces, thereby lessening the chances for nuclear disarmament and increasing the danger of nuclear war."

Mr. Douglas's motion was technically a subamendment to an amendment moved Monday by Opposition Leader Diefenbaker to the address in reply to the throne speech.

THURSDAY VOTE

The main amendment will be voted on Thursday night. Passage of any amendment in a throne speech debate topples the government and sets the stage for a new general election.

Standing in the House: Liberals 129, Conservatives 94, Social Credit 23, NDP 17, Independent-Social Credit 1—total 264. The election writs have not yet been returned for one Conservative, Eugene Rheaume in the Northwest Territories, due to technical delays.

Prime Minister Pearson said flatly the government could not accept the NDP motion.

Continued on Page 2

PREMIER BENNETT
. . . second decade

* * *

Ferry North In 10 Years

By TERRY HAMMOND

A ferry service linking northern Vancouver Island with Prince Rupert will be a reality within 10 years, Premier Bennett announced yesterday.

He told a press conference that such a service is an integral part of his government's second 10-year plan.

There were indications it could come as early as 1968.

The service would be part of a giant British Columbia circle tour which will necessitate construction of an estimated $87,000,000 worth of highways.

The circle route project calls for construction of the Yellowhead Pass highway from Kamloops to Jasper, completion of Highway 16 from Jasper to Prince George, extension of the Island Highway to Port Hardy or some alterantive north-Island ferry terminal.

PORT HARDY CITED

Premier Bennett said the choice of ferry terminals will be up to experts, but he mentioned Port Hardy as one possibility and said Prince Rupert or Kitimat might be the northern terminus.

There is to be no lag in putting the ferry service into operation once the Yellowhead and Highway 16 projects are complete, he added.

Highways Minister Gaglardi said the road projects are scheduled to get underway in 1964 and would take four years to complete.

$87,000,000 PLAN

The mainland highway links will cost about $80,000,000 and the Island section about $7,000,000.

The premier said the ferry will probably be operated by the government because it will constitute part of the highway system.

With the ferry in operation, the whole northern part of the Island will be opened up, said Mr. Bennett.

"This Island has always been held back by poor transportation."

TOURIST BOOM

He said the circle route will create a new boom in tourist travel through the province and will bring thousands of tourists to Vancouver Island who would otherwise confine their travel to the mainland.

The ferry service and north Island Highway would close the last gap in a Pacific "marine highway" concept linking California with Alaska.

Alaska operates its own ferry service between Prince Rupert and Skagway.

Peace Dam Contract Signed, Sealed

PRINCE GEORGE (CP)—Lands and Forests Minister Williston announced here Tuesday that the largest single contract ever let in Canada has been formally signed.

The $73,556,648 contract covers construction of the 600-foot-high Portage Mountain Dam, part of the Peace River Power project.

The over-all development will cost an estimated $800,000,000.

Mr. Williston said that the contract was signed in Vancouver by a group of firms headed by Peter Kiewit & Sons of Canada Limited.

Negroes in University

Alabama Defies Court

BIRMINGHAM, Ala. (AP)—Court-ordered desegregation of the University of Alabama ran into a roadblock erected by state Governor George Wallace Tuesday within hours after a federal judge refused to delay enrolment of two Negroes at the all-white university.

* * *

"I will be present to bar the entrance of any Negro who attempts to enroll," Wallace told a Montgomery press conference. "This is legal resistance and legal defiance."

Wallace said he is invoking state sovereignty to defy federal authority in a move that set up the long-expected showdown between him and President Kennedy. (See Page 2.)

* * *

The governor's declaration followed by about three hours a ruling in Birmingham by U.S. district Judge H. Hobart Grooms that desegregation could not be stalled because of racial unrest in the state. Grooms had opened the way for enrolment June 10 of Vivian J. Malone, 20, of Mobile, at the main campus in Tuscaloosa and of Dave M. McGlathery, 27, Huntsville, at the Huntsville centre.

* * *

Meanwhile, Negro lawyers filed suit in U.S. district court seeking to rescind a Birmingham school board order expelling or suspending 1,081 Negro pupils who participated in desegration demonstrations.

WASHINGTON (UPI) — Several state legal officials who have tried to hold up the southland's crumbling segregation barriers said Tuesday new sit-in decisions handed down by the U.S. Supreme Court do not necessarily mean racial walls will come tumbling down.

In a series of milestone decisions, the court struck down the convictions of 38 sit-in demonstrators in five southern cities. The state officials said other, stronger laws still can be used.

Empress 'Foes' May Meet

Both parties in the dispute which holds a strike threat over the Empress Hotel will be invited to a meeting by provincial labor department officials tonight.

This unprecedented step was announced last night by Labor Minister Peterson, as an attempt to forestall a work stoppage scheduled to start at midnight tonight.

"Our representative, W. T. McLaughlin, has been working with both sides in this issue for some weeks," he said.

SOME SOLUTION

"This evening I instructed my deputy, William Sands, to invite both parties to a meeting at 8 p.m. It is my hope they will attend, and some solution may be found."

Meanwhile, an Empress spokesman said the hotel has already had "several" conventions scheduled for the Empress because of the strike threat. He did not elaborate.

Thousands of visitors would be diverted from the city if the hotel closed, he said.

Sugar Pours North Across the Border

VANCOUVER (CP)—Sugar poured north across the border into the Vancouver area last weekend.

Customs officials at the Douglas border crossing said almost every second returning Canadian car carried some sugar — anything from 10-pound bags to 50-pound sacks.

The Point Roberts border crossing point reported a similar situation. Many Canadian motorists going there found the stores on the American side sold out of sugar.

BIG PRICE SPREAD

Reason for the flow is that sugar is selling for $1.73 for 10 pounds in Vancouver compared with $1.15 for a similar amount in Seattle.

"Most motorists quite happily paid the duty," said one customs official.

The duty for those not staying 48 hours in the U.S. was two cents a pound.

Officials could not estimate the total amount of sugar brought back but estimated that 50,000 Canadian cars visited the U.S. over the holiday weekend from the Lower Mainland area.

* * *

Sweets Rise 33rd Time In Montreal

MONTREAL (CP) — Three sugar refineries Tuesday raised sugar prices, bringing the wholesale price for a 100-pound bag to $16.35.

It was the 33rd increase announced in Montreal since Jan. 1, when the wholesale price was $9.10.

St. Lawrence Sugar Refineries Ltd. and Atlantic Sugar Refineries Ltd. each announced an increase of 45 cents; Canada and Dominion Sugar Co., Ltd., increased its price 35 cents. The price now charged by all three companies is $16.35.

The refineries said the increases were due to a continuing shortage in world supplies of raw sugar.

Moscow Recalls 300 Top Spies

NEW YORK (AP)—The Soviet Union, "shaken up" over Western penetration of its intelligence system, has recalled to Moscow at least 300 of its top operatives stationed throughout the world, the New York Herald Tribune said Sunday.

Prisoners Hear Talk Dear to Their Hearts

LONDON (CP) — Legless wartime fighter pilot ace Douglas Bader, asked to give a lecture to prisoners in Wandsworth Jail, chose as his subject Tuesday the topic "How to Escape From Prisoner-of-War Camps."

West-East Treaty?

OTTAWA (CP)—NATO Secretary-General Dirk Stikker said Tuesday night that the alliance is studying carefully the possibility of a non-aggression treaty between NATO and the Communist Warsaw Pact countries.

* * *

He said, however, it is too early to express a definite opinion. Such a treaty might be useful only as confirmation of progress in settlement of differences betwen East and West.

* * *

Mr. Stikker also told a press conference that the advantages of the projected inter-allied nuclear force in NATO would not be political only. There would be the military advantages of the United States and Britain committing strategic nuclear weapons to NATO and of making available more information to non-nuclear alliance members on what would be involved in the use of nuclear arms.

* * *

Prime Minister Pearson will open the meeting in the House of Commons chamber. The closed sessions will begin in the afternoon in a specially-made conference room in the West Block of the Parliament Buildings.

Talks Solve Deadlock On Tariffs

GENEVA (Reuters)—Hans Schaffner, Swiss chairman of the 50-nation trade conference here, said Tuesday a deadlock on agriculture between the Common Market and Canada, Australia and New Zealand has been solved.

The stalemate centred about the approach to be taken on agricultural negotiations at next year's "Kennedy round" of proposed tariff cuts within the General Agreement on Tariffs and Trade.

FARLEY DELAYED

A closed-door debate on agriculture among the U.S., the three Commonwealth countries and the Common Market delayed the final meeting Tuesday of the plenary session of the GATT ministers by several hours.

Inside Today

	Page
Bridge	27
Comics	14
Crossword	25
Financial News	6
Garden Notes	14
King Fisherman	9
Names in the News	3
Social	18, 19, 20
Sport	10, 11, 12
Theatres	26

Track Meet Saturday At Alberni

PORT ALBERNI—The fifth annual North Vancouver Island junior-senior high school track and field meet will be held on the Centennial Oval at Alberni District Secondary School on Saturday, May 25, rain or shine.

Heats will begin at 10 a.m. with 27 heats and two finals scheduled for completion before 12 noon. Ten field events will be contested during the morning.

Official opening ceremonies will follow a parade of athletes and bands around the oval at 1 p.m. Chairman J. A. Imacfil of District 70 School Board will extend the official welcome.

Last year the Centennial Trophy went to Courtenay High School with ADSS as runner-up and Campbell River winning the junior high trophy.

The award for top senior high, the Doug Mallory Memorial Trophy, went to Courtenay.

* * *

CHILLIWACK—Lieut. E. N. MacLean of Duncan is one of three soldiers from the Royal Canadian Engineers' School here flown by the Canadian Army to Montreal.

All three are experts on bombs, and will instruct Montreal police and firemen on safe, quick methods of dismantling explosives in the wake of a series of bombings in the eastern city.

* * *

NANAIMO—Popping gasoline caps brought about the only calls to the Nanaimo fire department over the long weekend. The firemen reported several calls from motorists with overflowing gas tanks when the heat caused the gasoline to expand.

* * *

DUNCAN—Henry N. Streit, Duncan, was sent to Oakalla for six months after he was convicted in police court on four charges of breaking and entering. He was one of two men who earlier this month broke into three oil company premises at the Cowichan Bay waterfront and a Duncan service station. The second man, Lance Parsey of Nanaimo, received a two-year sentence at the B.C. penitentiary.

A six-month suspended sentence was given to Robert Fielden, Duncan, who pleaded guilty to a charge of theft under $50 and another one over $50. He placed a $150 bond. A $250 bond was posted by Francis George of Duncan, who pleaded guilty to setting a mattress in his home on fire following a family argument. He was put on 12-month probation. Roy N. Hankins, Duncan, pleaded guilty to impaired driving and was fined $100.

Following another vehicle too closely cost Harry Cuddie, Nanaimo, and Frederick Bucklee of Duncan $15 each. Both were involved in a three-truck rear-end collision recently on Cowichan Lake Road.

A fine of $50 was assessed against Gerald Littlejohn of Duncan who pleaded guilty to possession of liquor while on the interdict list. A Duncan juvenile paid $15 for driving a car without insurance.

* * *

NANAIMO—While business men relaxed over Victoria Day weekend, thieves were busy.

Two juveniles were arrested following a break in at Doman Lumber Co. About $100 cash was taken and later recovered by police.

The Wellington service station was also broken into and $10 taken. Again police made arrests and recovered the money. No loss was reported from a break-in at Mount Benson School.

Pygmy bowling alleys was broken into for the third time this month, and again nothing stolen. Nothing was reported missing from a break-in at Central Glass Co. on Wallace Street.

Harewood Improvement District officials told police a section of chain fence put around the wading pool at John Barsby school was removed by vandals.

NORTH VANCOUVER — Sale of the Campbell River Courier, a weekly newspaper, was anounced Tuesday by publisher Hal Straight. Purchasers were former employees Bob Lealess and Murray Poskitt.

* * *

DUNCAN — Driver James Gold of Nanaimo escaped injury when his car went out of control and rolled over in a ditch on the Trans-Canada Highway near Duncan over the weekend.

* * *

DUNCAN — Member of the Cowichan Valley Rockhounds, Cy Stirling with two Nanaimo men guided 50 visitors to Maijo Creek at Youbou following a B.C. Lapidary convention at Nanaimo over the Victoria Day weekend.

The visiting rock collectors from the B.C. mainland took about 500 poundsof rhodonite and jasper out of the creek bed.

Other visitors to the convention collected rocks on Salt Spring Island, Qualicum Beach and Horne Lake. The next meeting of the Cowichan Club will be held June 17 at the home of C. G. Weismiller.

Around the Island

PORT ALBERNI — Mrs. Roseta Ross, aged 46, died at her home, 1009 Steede Ave. here Sunday.

Mrs. Ross, born in North Sidney, Nova Scotia, had lived in Alberni Valley for 46 years.

She leaves her husband Daniel; three sons, Jimmy in Vancouver and Murray and Gerry at home; a daughter, Danna, at home. There are also four sisters, Mrs. Elizabeth Hitch, North Sidney; Mrs. Edna Mezzanette and Mrs. Florence Hertle, New York; Mrs. Frances Piercey, Westmount, N.Y.

Funeral services will be held today at 1:30 p.m. in St. Andrews United Church, Alberni, with Rev. Roy Rodgers officiating.

* * *

DUNCAN—Veteran of two world wars and long-time resident of Maple Bay, James Alexander Stuart died suddenly May 17 here. Born in Scotland he came to Ontario in 1921 with a colonization contingent. He moved to Hope in 1929 and later resided at Laidlaw until coming to Duncan in 1931.

During the First World War he served overseas with the Cameron Highlanders and with the Canadian Scottish in the Second World War. He was a member of the Royal Canadian Legion, Cowichan Branch.

Services will be held from the Hirst Funeral Chapel here, Thursday at 2 p.m. followed by interment in the Veterans' section at the Mt. View Cemetery, Somenos.

FOR SALE
Established Two-Chair
BARBER SHOP
Right Down Town
EV 2-5827

LEASE
The Best Rates and Service in Victoria on
Ford Falcon · Fairlane
Galaxie · Thunderbird
and Econoline Trucks
You Lease with Confidence at
OLSON MOTORS
YATES ST. LEASE LTD.
Yates at Cook EV 6-1144

Est'd 1908
LOOKING
for
BEST POSSIBLE
MORTGAGE
TERMS?
A simple phone call to EV 2-4255 will provide a free loan estimate.
J. H. WHITTOME
& CO. LTD.
714 Fort St., Victoria
Call EV 2-4255

A. E. Ames & Co.
Limited
Investment Securities
Royal Trust Building • 612 View Street, Victoria, B.C.
Telephone: 3-4171
TORONTO MONTREAL NEW YORK LONDON, ENG. VANCOUVER
WINNIPEG CALGARY LONDON

The swing is to Rothmans King Size

There must be a reason why more and more smokers are changing to Rothmans King Size. It's simply this: Rothmans extra length, finer filter and the best tobacco money can buy give you a smoother, cooler, more satisfying taste than is possible with any short cigarette.

Try them yourself, and you'll agree: Rothmans King Size really satisfies!

FIRST IN CANADA · FIRST IN THE WORLD

Will Sport Breach Berlin Wall?

BERLIN (AP) — A surprise move developed Tuesday to award the 1968 Olympic Games to divided Berlin, and the idea drew immediate support from Avery Brundage of the United States and other leading Olympic officials.

Success of the project hinges on the co-operation of the Communist East Germans, which would, in effect, mean opening the Berlin wall.

"This would be a great triumph for amateur sports and the Olympic movement, and it would put political wrangling to shame," Brundage, president of the International Olympic Committee, said in Chicago.

"It would be a victory of sport over politics," Otto Mayer, chancellor of the IOCA, said in Lausanne, Switzerland. He added that the IOC welcomes the proposal.

The suggestion was made by Willy Brandt, mayor of West Berlin, earlier this year but it was kept a secret while waiting for word from the East Germans.

NO OFFICIAL REPLY

There has been no official response from them, although West Berlin sources say East Berlin officials have reacted favorably to the plan.

Decision on the site is scheduled to be made at a meeting of the 64-member IOC at Nairobi, Kenya, Oct. 19.

The Games were last held in Berlin in 1936 when Adolph Hitler was in power.

Brandt's idea apparently was for Olympic events to spread across both parts of the city. Facilities used in the 1936 Games are on both sides of the Berlin wall. Mayer said it would be impossible to hold the Games in Berlin unless both sides co-operate.

* * *

BUDY PILOUS will not have his contract as coach of the **Chicago Black Hawks** renewed, the National Hockey League club announced yesterday. No successor has yet been named but **Bill Reay**, with **Buffalo Bisons** last season, remains the favorite for the job . . . **Don Fairfield** sank a four-foot putt on the last hole on Sunday to win the $39,000 Oklahoma City open golf tournament by one stroke over **Julius Boros**, who finished earlier with a 281 for the 72 holes. **Dow Finsterwald** was third with 282 and **Miller Barber** and **Frank Beard** tied for fourth place with 283s . . . **Mickey Wright**, leading money-winner among women golf professionals this year, fired a record-tying 68 in the last round Sunday to win the $9,000 Muskogee Civitan open tournament. Her score for the 72 holes was 285.

* * *

LOS ANGELES ANGELS are said to be near a deal with **Cleveland Indians** which would involve giving up pitcher **Bo Belinsky** and another player for pitcher **Gary Bell** and two other players. Unless a trade is made, it is believed the Angels will send Belinsky to the minor leagues . . . **Marc Reaume**, the defenceman **Toronto Maple Leafs** gave up to get **Red Kelly** from **Detroit Red Wings**, has been awarded the Eddie Shore Plaque for being chosen as the best defenceman in the **American Hockey League** . . . champion **Luis Rodriguez** and ex-champion **Emile Griffith** will meet June 8 in New York for the world welterweight boxing championship . . . **Windsor** and **Chatham** have been given franchises in the **International Hockey League**, which has already lost **Minneapolis** because of financial troubles and may lose **St. Paul**, considering a shift to the **Eastern Professional Hockey League**.

* * *

NEVER BEND, second in the **Kentucky Derby** and third in the **Preakness**, apparently is out of the **Belmont Stakes** on June 8 because of an ankle injury . . . **Wolverhampton Wanderers**, who play **Bangu of Brazil** in **Vancouver** on June 15 and **Victoria All-Stars** in **Victoria** on June 17, have arrived in Canada for their seven-game tour of North America . . . **Tigran Petrosian** has dethroned **Mikhail Botvinnik** as world chess champion in the all-Russian series . . . South African athletes will not take part in events held on Sundays in the 1964 Olympic Games in Tokyo . . . **Lethbridge Nationals**, Canadian representatives in the world basketball championships in Rio de Janeiro, have won two consolation-round games. They defeated **Uruguay**, 73-71, and **Argentina**, 82-77 . . . **Cassius Clay** has been offered $50,000 by promoter **Joe Louis** to fight light-heavyweight **Harold Johnson** in Los Angeles in July.

Speaking Briefly

* * *

AVERY BRUNDAGE
. . . likes idea

MARC REAUME
. . . best in AHL

Dodgers and Orioles Hottest in Baseball

If you think you're hot, take a look at Baltimore Orioles and Los Angeles Dodgers. They're the hottest things in baseball at the moment.

Orioles beat Detroit Tigers, 4-2, last night to make it seven wins in eight games—a string in which their youthful pitching staff has given up only 13 runs and 40 hits. They share first place in the American League with Chicago White Sox, who beat Washington Senators, 4-3.

Dodgers have been even hotter, with seven straight victories. They took New York Mets twice, 1-0 and 4-2 in 10 innings Sunday, and beat them again last night, 4-2. In each case, they got excellent pitching.

Sandy Koufax threw a two-hitter to win the 1-0 game to run his record to 6-1. Loser was Roger Craig, who has now been on the short end of two 1-0 games. Ron Perranoski won the second game for them with seven innings of scoreless relief pitching, and Johnny Podres had a five-hitter last night.

BIG EFFORT

Cincinnati's Jim Maloney, a 22-year-old righthander, made the big news last night with a two-hit, 2-0 victory over Milwaukee Braves. Maloney struck out eight consecutive batters to tie the major league record shared by Koufax and Bob Feller, but still needed help in the ninth inning to get his sixth victory.

New York Yankees belted Kansas City, 7-4, as Mickey Mantle hit his seventh and eighth homers to drive in five runs and Roger Maris hit his seventh.

Lefthander Bill O'Dell of San Francisco Giants stopped Philadelphia Phillies, 3-2, with a five-hitter for his sixth straight victory, keeping Giants one game ahead of Los Angeles in the National League.

Orlando Cepeda and Ed Bailey hit their eighth home runs and Jose Pagan hit his second for Giants.

Monday, Jim Brosnan saved another game for Chicago's surprising White Sox, a 5-4 decision over the Senators. Since joining the club, baseball's best-known author has given up only one earned run in 11 1/3 innings.

Robin Roberts, now pitching for Baltimore after having his greatest years for Philadelphia Phillies, reached another milestone Sunday, becoming the 16th pitcher in major league history to get more than 2,000 strikeouts.

American League

	W	L	Pct	GBL
Baltimore	20	15	.625	—
Chicago	20	15	.625	—
New York	19	15	.559	1
Boston	18	15	.545	2
Kansas City	20	18	.526	2
Cleveland	16	16	.500	4
Los Angeles	18	20	.450	4½
Minnesota	16	21	.432	6½
Detroit	14	22	.389	8
Washington	14	26	.350	10

National League

	W	L	Pct	GBL
San Francisco	25	15	.625	—
Los Angeles	24	16	.600	1
St. Louis	21	19	.525	4
Chicago	19	19	.500	5
Cincinnati	18	19	.486	5½
Pittsburgh	18	19	.486	5½
Milwaukee	19	21	.475	6
Philadelphia	17	21	.447	7
Houston	16	23	.410	7½
New York	16	23	.410	8½

* * *

AMERICAN LEAGUE

Chicago [illegible]
Washington [illegible]
Southworth (1), Wilhelm (2) and Carreon, Martin (8); Rudolph, (8-5), Brunet (6), Camp (8) and Retzer. Home run Washington—Lock (6th).

Minnesota [illegible]
Boston [illegible]
Perry, 2-2, and Battey; Monbouquette, Sullivan (2), Fornieles (6) and Tillman. Home runs: Minnesota—Battey (7th); Boston—Clinton (6th), Stuart (8th).

Kansas City [illegible]
New York [illegible]
Pena, 4-4, Sisler (4), Wickersham (6), Wills (7), Rakow (8) and Sullivan; Ruffin, 3-1, Hamilton (5) and Howard. Home runs: Kansas City—Roberts (6th), Cimoli (1st). New York—Mantle (7th and 8th), Maris (5th).

Detroit [illegible]
Baltimore [illegible]
Lolich, 3-1, Sturdivant (7) and Freehan; Barnabe, 3-1, Miller (7), McNally (7), Hall (8) and Orsino. Home runs: Detroit—Cash (8th). Baltimore—Chance (8th).

MONDAY

Chicago [illegible]
Washington [illegible]
Fisher, 3-1, Baumann (8), Bronson (7) and Martin; Chance, 4-4, Kline (8) and Retzer. Home run: Washington—King (5th).

Minnesota [illegible]
Boston [illegible]
Pascual, 3-4, Kralick (7), Dobier (7) and Battey; Wilson, 3-4, Lamabe (6), Bunker (8) and Tillman. Home runs: Minnesota—Battey (8th), Allison (10th). Boston—Killebrew (6th).

Los Angeles [illegible]
Cleveland [illegible]
Lee [illegible], Chance (7), Nelson (7), Foster (7) and Rodgers; Kralick [illegible] and Romano. Home runs: Los Angeles—(12th and 13th), Cleveland—Kirkland (5th), Fairchild (3rd).

Detroit [illegible]
Baltimore [illegible]
Regan 3-5, Anderson (4), Egan (7) and Freehan; Barber (8), Pappas, 6-0, and Brown. Home runs: Baltimore—Gentile (9th), Brandt (8th), Adair (2nd), Powell (8th).

SUNDAY

Detroit 5, Washington 1.
Baltimore 6-3, Chicago 2-4.
Boston 7-1, Kansas City 2-9.
Los Angeles 6-4, New York 2-4E.
Cleveland 6-4, Minnesota 6-7.

NATIONAL LEAGUE

St. Louis [illegible]
Chicago [illegible]
Simmons, 6-1, Taylor (8) and McCarver; Jackson, 3-6, Brewer (8) and Bertell. Home run: St. Louis—Wren (20th).

Cincinnati [illegible]
Milwaukee [illegible]
Maloney, 6-1, Henry (9) and Edwards; Hendley, 4-3, Schneider (7), Cloninger (8) and Crandall, Uecker (9).

Pittsburgh [illegible]
Houston [illegible]
Sisowall, Sisk (4), McBean (8), 6-1, Face (9) and Pagliaroni; Burgess (9), Johnson, Umbricht (6), 1-1, Wondersick (7) and Bateman. Home run: Pittsburgh—Pagliaroni (3rd). Houston—Lillis (1st), Goss (2th).

New York [illegible]
Los Angeles [illegible]
Craig, 1-4, Rowe (8) and N. Sherry; Coleman (7), Podres, 3-2, and Roseboro.

Philadelphia [illegible]
San Francisco [illegible]
Culp, 6-3, and Dalrymple; O'Dell 6-3, and Bailey. Home runs: San Francisco—Bailey (8th), Cepeda (8th), Pagan (2nd).

Pittsburgh [illegible]
Houston [illegible]
Cardwell, 3-6, Face (8) and Burgess; Dodd, 2-1, and Bateman.

Sunday

Pittsburgh 5, Houston 6
Cincinnati 10, St. Louis 6
Chicago 3-2, Milwaukee 2-9
Philadelphia 3-0, San Francisco 6-5
Los Angeles 1-4, New York 0-2

NHL Turns Down Amateur Draft Plan

BRANDON (CP)—The president of the National Hockey League Tuesday rejected the suggestion of an immediate universal professional draft of amateur players.

Clarence Campbell told a press conference a universal draft is completely premature and even if it eventually became acceptable it is still at least four or five years away.

The Canadian Amateur Hockey Association, holding its annual meeting here, is scheduled to consider a proposal for a universal draft of over-age junior hockey players.

Campbell's stand appeared to end any hope of it going into effect, which it cannot do without NHL participation.

Campbell paid a brief visit here Tuesday to outline the NHL's partial amateur draft. First selections will be made June 5 in Montreal at the NHL annual draft each NHL club owner may draft four 16 - year - olds. When the drafted players reach 18, the drafting club has first call on professional rights.

The plan proposed at the CAHA meting is far wider in scope. It would replace the whole professional sponsorship system under which players are protected with a single professional draft each year when the amateur players have completed their junior carers.

* * *

CAHA officials also decided to take a close look at the question of instituting hockey scholarships, after rejecting a B.C. proposal that the CAHA push for a program to give university scholarships for hockey players.

The wide-ranging B.C. resolution also suggested that federal money under the physical fitness program be set aside for scholarships in all competitive sports "to develop Canadian athletes and encourage competition between our university athletes."

* * *

Saskatchewan's junior champions have been given a bye into the 1964 western Canada Memorial Cup final, with other clubs in Alberta, northwestern Ontario, Manitoba and B.C. holding subsidiary series to determine the other finalist. Manitoba gets a similar bye in 1965.

* * *

CAHA reported total player registration for last season of 165,632—more than 22,000 more than in 1961-62. Biggest gain was in B.C., which now has 11,918 players compared to 10,036 in Alberta, 11,311 in Manitoba and 5,260 in Saskatchewan . . . financial report showed a small profit, first for the CAHA in five years . . . officials decided Monday to adopt the professional method of taking a penalty shot, and also authorized member branches to make wearing of helmets compulsory for junior and minor players, as well as face-masks for goalies . . . two-month boost to maximum age limit for amateur players from junior down to pee-wee goes into effect in the 1964-65 season. Under the new set-up, junior category will be open to players under 20 on the May 31 preceding the start of the season in which they will play. Date in effect next season is July 31.

Severson Idle With Bad Back

	GP	W	L	F	A	Pts
Vancouver	7	7	0	65	30	14
New Westminster	6	5	1	39	30	10
VICTORIA	5	1	4	40	37	2
Nanaimo	6	1	5	47	72	2

Last night's score: New Westminster 8 at Vancouver 10.
Next game, tonight—Nanaimo at VICTORIA.

Whitey Severson hurt his back Sunday, but it was Don Ashbee who winced.

When Severson's back went pop, so did Ashbee's daydream that he would finally see the best team Victoria Shamrocks can put up for the Inter-City Lacrosse League. That was supposed to happen tonight at Memorial Arena when Nanaimo comes calling, but Severson is out for at least a week.

"We have a good bunch of players, you know," Ashbee said plaintively. "Wouldn't it be nice if they could all play together—just once?"

Severson's muscle pull came just at the time when Shamrocks seemed strongest.

Barry Ashbee and Jack Showers have arrived, and will play tonight. So will Ed Kowalyk, who missed all but the opening game because of a smashed finger.

With Severson out, Rocks are minus their leading scorer and the point man on their power play. Ashbee will be juggling most of the night to take up the slack, with Don Sepka seeing his first action as corner man on the power play and Kowalyk possibly alternating between defence and forward.

Game time is 8:30.

VANCOUVER — Vancouver knocked off New Westminster's Mann Cup champions for the third straight time here last night, winning 10-9, to extend its unbeaten streak in the Inter-City Lacrosse League to seven games and pad its league lead to eight points.

New Westminster had lost their first two meetings, 10-5 and 9-8, when playing without Jack Bionda. But even Bionda couldn't make the difference last night, as Vancouver held the perennial scoring champion to three shots and one goal.

Teams meet again tomorrow night in New Westminster.

* * *

New Westminster	G	A	P	Vancouver	G	A	P
Norman	4	0	0	Schweitzer	0	1	0
Hemmis	1	0	0	Surtank	1	0	1
McRory	0	0	2	Gimple	3	0	0
Shuttleworth	0	0	21	Marsh	0	1	2
Lobb	1	0	1	Barbour	0	1	3
Parnell	1	2	2	Warick	1	1	0
Giddy	0	0	2	English	1	0	2
Wallbridge	0	0	2	Stevens	0	0	0
Pedrick	0	0	0	Hemmerling	0	0	2
Blanchard	1	0	0	Black	1	0	0
Loftus	2	1	0	Gaseiman	1	0	1
Wilkes	1	0	0	Nelson	0	0	0
Stewart	0	0	0	Cheshom	0	2	0
Sepka	2	2	0	Bridner	1	0	2
Brownlee	0	0	2	Carter	0	0	0
Totals	9	5	28	Totals	10	6	23

Shots stopped	1st	2nd	3rd	4th	Tot.
Norman	0	5	3	8	28
Schweitzer	3	3	9	6	21

Score by periods					
New Westminster	1	4	1	3	9
Vancouver	4	2	3	2	10

Larry Jay Hits, Pitches For Victory

	W	L	Pct.	GBL
Esso	3	0	1.000	
Sooke	2	1	.500	1½
McLarens	0	3	.000	3

Last night's score: Sooke 9, McLarens 3.
Next game, Thursday—Sooke vs. Esso, 6:30, Heywood Park.

Larry Jay tossed a five-hitter and hit a home run at Heywood Avenue Park last night as Sooke beat McLarens, 9-3, in the Senior Men's Softball League.

On Sunday Esso beat McLarens, 3-2, in 11 innings to run their unbeaten streak to three games.

Sooke and Esso meets Thursday at 6:30 at Heywood Park.

Sooke [illegible]
McLarens [illegible]
Larry Jay and Rod Salmon; Rod Turner, Ken Oliphant (8) and Jimmy John. Home runs: Sooke, Larry Jay. McLarens, Tony Gee.

PCL Baseball

NORTHERN DIVISION

	W	L	Pct.	GBL
Tacoma	22	14	.611	—
Seattle	20	15	.571	1½
Portland	18	14	.471	3
*Spokane	17	21	.447	6
*Hawaii	15	20	.429	6½

SOUTHERN DIVISION

	W	L	Pct.	GBL
San Diego	23	17	.575	—
Dallas-Fort Worth	20	17	.541	1½
Salt Lake City	15	17	.469	4
Oklahoma City	16	20	.444	5
Denver	17	22	.436	5½

*—Night game.

TUESDAY'S RESULTS
Dallas-Fort Worth 6, Oklahoma City 4
San Diego 12, Portland 1
Tacoma 5, Seattle 3
Salt Lake City at Denver ppd., cold

MONDAY
Dallas-Fort Worth 2, Oklahoma City 0
Seattle 1, Tacoma 8
Denver 11, Salt Lake City 7

SUNDAY
Spokane 5, Hawaii 7
Seattle 3-4, San Diego 0-5
Tacoma 11-4, Portland 7-2
Dallas-Fort Worth 6-4, Salt Lake City 4-1
Hawaii 6-2, Spokane 2-4

When to Fish or Hunt
SOLUNAR TABLES
by John Allen Knight
According to the Solunar Tables calculated for this area, the best times for hunting and fishing today and tomorrow will be as follows (times shown are Pacific Daylight Time):

TODAY

A.M. Minor	A.M. Major	P.M. Minor	P.M. Major
3:16	11:23	3:46	11:46

TOMORROW

4:06	12:13	4:46	12:23

Major periods, lasting 1½ to 2 hours, dark type.
Minor periods, shorter in duration, light type.

Patch 'Er Up, Boys

Rather casual about the whole thing, driver Len Sutton of Portland (far left in coveralls) walks away from his new Leader Card Watson racing car after smacking it into wall at Indianapolis in practice run. Mechanics say they'll have car ready in time for Sutton, second in the 500 last year, to try to qualify this weekend.—(AP Photofax).

* * *

Just Practice For Kostenuk

INDIANAPOLIS (AP)—A. J. Foyt of Houston, Tex., 1961 winner of the Indianapolis 500-mile race, qualified Sunday for his sixth start in the rich May 30 event with the second fastest speed ever made in the 10-mile trials.

His 150.615 average, including one lap at more than 151 miles an hour, was second only to the 151.153 record set Saturday by Parnelli Jones of Torrance, Calif. The Texan will have to start in the eighth position, however, because he didn't run Saturday when seven cars qualified.

Foyt drove a new Watson-Bignotti car entered by the Ansted-Thompson racing team of Indianapolis.

Ed Kostenuk of Victoria, made several practice runs during the weekend but did not attempt to qualify for the big race.

High winds made the speedway dangerous throughout the weekend. Only 11 cars were qualified Sunday, leaving 15 spots to be filled by trials next Saturday and Sunday. That's when Kostenuk plans to make his bid.

Jack Turner of Seattle, demolished his car in a spectacular wreck Sunday morning and announced from his hospital bed that he was through with auto racing.

The former national midget car champion suffered burns, a possible fractured vertebra and a possible broken rib. His condition was described as "fair."

It was Turner's third crash on the speedway in the last three years.

MORE SPORT ON PAGES 11, 12

Italian-Canadians In Province Final

VANCOUVER (CP) — Vancouver Italian-Canadians, the Cinderella team of the year, won a berth in the final of the Province Cup competition for the provincial soccer championship Monday by defeating UBC Thunderbirds 2-1 before 1,000 fans here.

The Italians, who earlier won the Second Division title of the Mainland Soccer League, simply overpowered the UBC team which had won the championship of the Mainland League's First Division.

The Italian team will now meet the winner of next Wednesday's semi-final replay between two Pacific Coast League teams, Columbus and Vancouver Firefighters. The final is set for next Sunday.

VANCOUVER (CP) — Vancouver Canadian soccer team has received a $800 grant from the B.C. government to help cover expenses at the Kennedy Cup competition in Los Angeles next week.

Canadian team manager Ken Howarth said he learned of the grant on the weekend.

"This is a tremendous gesture and we'll do our utmost to justify the government's confidence in us," he said.

Canadians play San Francisco in the opening round Sunday.

Ken Rosewall Wins Series

EUGENE, Ore. (AP) — Ken Rosewall won the pro tennis championship by defeating Rod Laver Tuesday night, 6-2, 6-2, giving Rosewall a clinching 11-4 lead in their 20-match series.

Andres Gimeno defeated Earl Bucholz 8-4 and took a 9-6 lead in their series for third place.

RCMP Wins Rifle Match

RCMP, paced by Cpl. Bob Walker, won the Phoenix Trophy for small-bore shooting at Esquimalt Garrison last night.

Cpl. Walker had a possible 100 to lead his six-man team to a 588 total. PPCLI Cadets were second with 576; 25th Militia Group third with 575; PPCLI No. 1, fourth with 568x25; Dockyard "A" fifth with 568x23; HMCS Malahat sixth with 559 and Dockyard "B" seventh with 546.

Other marksmen with "possibles" were John Akins, 25th Militia; Duncan Payne, 25th Militia, and Cadet Clayton, PPCLI cadets.

Minor Baseball

LITTLE LEAGUE

CARDSTON BEAD
Kiwanis [illegible]
Merchants [illegible]
Kevin McLean and Ian Anderson; Mike Crawford, Jim McGregor (4) and Mike Briggs.

GORDON HEAD
Al's Kats [illegible]
Gordon Head [illegible]
Robbie Hagel, Russ Truax (3) and Dave Dailey; Russ Worsley and Ross Dale.

CENTRAL-NORTH SAANICH
Mariners [illegible]
Pirates [illegible]
Gerry Tuite and Harry Jones; Doug Dussy and Reg Underwood.

LAKE HILL
Senators [illegible]
Braves [illegible]
Pat Woods, Butch Foster (7) and Rodney Crow; Dave Webb, Bob Pohl (7) and Blair McDonald.

NATIONAL
Cyrus [illegible]
Oddfellows [illegible]
Ken Armstrong, Mike Brewster (4) and Ron Winsby; Larry Sooter (3); Lonnie Richards and Rod Quan.

AMERICAN
Kinsmen [illegible]
Shetlanders [illegible]
Dennis Sproule, Jim McKay (2) and Gerry Lindord; Peter Pappas and Mike Horan.

JAMES BAY
Vic Sports [illegible]
Jeanes [illegible]
Frank Deacon and Brian Dunn; Wayne Campbell, Art Lussing (3), Andy Russell (3), Ernie Hobson (3) and Ken Campbell.

HAMPTON
Westview [illegible]
Pitt & Holt [illegible]
David Carson, Ricky Lamoureux (3) and Peter Salmon; Brian Dalton (2); Bill Campbell and Gordon Wyatt.

LAYRITZ
Roasters [illegible]
Golders [illegible]
Ritchie Crosland and Curt Shubrooke; Tom Allum, Ken Williams (3), Paul McIntosh (3) and Roger Graham, Jack DeNeiro (3).

PONY LEAGUE

CARNARVON
Falcons [illegible]
Off Price [illegible]
Wally Dean, Wayne Peters (3) and Brian Craig; Bob Rimmer and Art Thompson, Dave McDonald (3).

LAYRITZ
Raiders [illegible]
Saint-Rio [illegible]
Aaron Haus and Bob Walker; Alf Rowe, Jim Armstrong (3) and Bob Hugulagg.

COLT LEAGUE
Williams [illegible]
Carpenters [illegible]
Rich O'Neill, Gordie Strongman (6) and Brian Gordon, Lloyd Murphy (4); Gary Robertson, Jack Russell (3) and Al Calibbert.

BABE RUTH LEAGUE
VICTORIA
Eagles [illegible]
Evening Optimists [illegible]
Dave Vyner and Lou Rosache; Dave Johnson, Don Norris (4) and John Wilson.

UCT [illegible]
Oak Bay Optimists [illegible]
Bob McCrea and Robbie Ross; Ken Hardy and Dru Scarrowder.

EVENING OPTIMIST
Falkonaire [illegible]
Rogers [illegible]
Don Bellingham and Frank Alexander; Barry Robbins and Dennis Ireland.

COSMOPOLITAN
OK Tire [illegible]
Vic Photo [illegible]
Tom Salmons and Brian Hagstrom; Lorne Bastyan and Peter Duncan.

In Senior League

Pitchers in Paradise

The Senior Amateur Baseball League is looking more and more like a pitchers' paradise.

Les Brice went 14 innings and struck out 21 Monday to give Transports a 4-2 decision over IAA in a game that was scheduled for seven innings. IAA could get to him for only five hits.

In the other half of the doubleheader at Royal Athletic Park, Stan Thame tossed a two - hitter as Independents blanked Builders, 6-0.

Independents, unbeaten in two starts, have given the opposition exactly four hits.

Next game will be played tonight at Royal Athletic Park, when Independents play IAA at 6:30 p.m.

Builders [illegible]
Independents [illegible]
Harris, Scott, and J. V. Haslam; Stan Thame, and Ken Cunningham.

Transports [illegible]
IAA [illegible]
Les Brice and Ron Moody; John Yanosdi, George Brice (3) and Don Grant.

Tag Match Tops Card

Dan Miller and Jack Lanza team up against the Great Mephisto and George Kosti Saturday in the tag team main event of the weekly professional wrestling card at Memorial Arena.

Ronnie Echison meets Gene Kiniski, Kinji Shibuya takes on Fritz von Goering, and Joe Brunetti meets Mitsu Arakawa in other bouts.

First bout starts at 8:15.

SENIOR
LACROSSE
Memorial Arena
Tonight, 8:30 p.m.
VICTORIA
SHAMROCKS
vs.
NANAIMO
Adults $1 - Students 50c

Then You're a Batter People

Do You Think Bunt Is for Cowards?

BY JIM BECKER

NEW YORK (AP) — Are you a batter or a pitcher person? If you're a baseball fan you may be one or the other. Many fans are.

Try these two descriptions for size:

Batter people — Think the most exciting thing in baseball is the home run, except maybe two home runs. Walk out on 1-0 games. In extreme cases, walk out on a 0-0 game, in the seventh inning. Like home team to win but aren't going to cut their throats if it loses, since it will probably win tomorrow. Cheer any long ball hit by either team. Think the bunt is for cowards, the stolen base for freaks. Like good outfield catches.

Pitcher people — Their hearts go out to the pitcher. Like nothing better than a 1-0 game, and spend next two hours talking about what a tough game it was to lose, for the pitcher who lost. Die with home team. Love good infielding plays. Say after almost every home run: "That would have just been a long out at the Polo Grounds or Los Angeles or Pittsburgh." Say after a home run at the Polo Grounds or Los Angeles or Pittsburgh: "Anybody can hit a homer with the whippy bats and rabbit balls they use these days." Want spitball back.

Generally speaking, the American League, with the outstanding example of the Yankees, appeals to batter people. Pitcher people go for the National League, although they haven't made up their minds about those hard-hitting Giants.

Psychiatrists say batter people have a tendency to identify themselves with the poor lonely hitter, up at the plate all by himself, while a big strong fellow is throwing at him, and seven other players are arranged in the field to foil everything he tries to do. On top of that, there is a fellow behind his back—the catcher—crouching down and giving secret signals.

They say he sees life—that way.

Pitcher people see themselves as the lonely fellow on the mound, armed only with his skill and cunning, attempting to get his best pitch past a husky fellow with a bat who is determined to bang the ball over the fences, which are much too close.

That's life to them.

Both have day dreams. The batter people hit homers almost every time up. . . .

Some people claim they are pitcher people, and then find themselves on their feet screaming for a home run, without really understanding how they got there.

Which are you? Or do you just like a good ball game?

Sewage Plan Queried

Metro health authorities in Greater Victoria will almost certainly oppose any attempt to discharge treated sewage effluent into Esquimalt Lagoon.

This emerged from yesterday's meeting at which Saanich representative Coun. Joseph Casey noted that developers were advertising Chateau Victoria retirement accommodation on the shores of the lagoon.

SEWAGE PLAN?

"It would be interesting to know where they propose to put the sewage from this multi-million dollar project," said Coun. Casey. "Is it to be treated and then discharged into Esquimalt Lagoon?"

NO APPLICATION

Acting board chairman Coun. Allan Cox said no application had been forwarded to local health authorities concerning the development announced a few weeks ago.

Referring to the board's opposition to a recent Saanich scheme calling for discharge of treated effluent into Colquitz Creek, the chairman said: "As far as my personal stand goes, I intend to be consistent on this matter of pollution."

CASEY SATISFIED?

"As long as this board is going to be consistent," said Coun. Casey, "I'm satisfied."

Dr. J. L. M. Whitbread, senior medical health officer for Greater Victoria, said local authorities would have to approve the scheme before a welfare institution licence was issued by the provincial government.

A study would also be made of sewage disposal plans when the application is received, he said.

Late Ferry Under Study

B.C. Government ferry service officials are studying the possibility of a midnight run between Swartz Bay and Tsawwassen, Premier Bennett disclosed yesterday.

But he seemed less than optimistic that it would be in operation this year.

Such a service is bound to come eventually, he added, and so will a 24-hour schedule.

Heat Wave Reported Near End

End of the current heat wave here, in which official temperatures hovered for several days in the low 80s, is expected today, weatherman William Mackie said yesterday.

Only major effect of the sudden hot weather, apart from dried up gardens and hundreds of sunburns, was the announcement yesterday of sprinkling restrictions for the southeastern part of Saanich plagued by water pressure problems.

FOG PATCHES

Cool, moist air from the Pacific brought cloud and fog patches to the outer coastal areas yesterday and caused a drop of nearly 20 degrees in the temperature in Victoria during the day.

The cooler weather should get a firmer grip on the area, bringing a period of lower temperatures with some clouds in the mornings and sunny afternoons, Mr. Mackie said.

REST OF SUMMER

Saanich municipal engineer Neville Life said that sprinkling restrictions will be enforced for the rest of the summer in an area east of Quadra and south of Royal Oak.

Persons whose house numbers are even can water their gardens or lawns on even days, while persons whose numbers are odd can water on odd days, he said.

The temperature here yesterday reached a high of 81.3 degrees at Gonzales, tying the same all-time May 21 high of 81.3 degrees recorded in 1914. Downtown, however, thermometers registered around 88 to 89 degrees.

A new record was set Monday, when a temperature of 83.3 degrees broke the previous record high of 78.4 set on May 20, 1914.

Swinging Jamboree

"Swing your partner" echoed from rafters of Memorial Arena Monday evening as hundreds of dancers from all over Vancouver Island attended Vancouver Island Western Square Dance Association roundup. Precision marching by Seattle police drill team followed dancing.—(Robin Clarke)

At Nanaimo

Tourists Tolerating Lengthy Ferry Wait

NANAIMO — Victoria Day visiting Nanaimo and district weekend was exceptionally pleasant for mainland tourists this year—except for the business of getting home.

While the thermometer at Cassidy Airport recorded 84 degrees Monday afternoon a string of automobiles four lanes wide and a quarter of a mile long baked under the hot sun.

One perspiring driver said he arrived at the ferry at 3:15 p.m. in the hope of beating the rush. He was still sitting in his car at 5 p.m., hoping that he could squeeze onto the 5:20 p.m. ferry.

SPACE GONE

At 6 p.m. all space was already taken on both the 6:40 p.m. ferry and the 8 p.m. ferry. The earliest trip offered at that time was 9:20 p.m.

Waiting motorists sat in the sun in picnic chairs, while others paced up and down the dusty parking lot.

STICKY DISCONSOLATE

B.C. ferries traffic vehicles kicked up pails of dust as they rode herd on the sticky, disconsolate tourists, who, according to the local tourist bureau, are not being encouraged enough to visit Nanaimo.

PART OF HOLIDAY

However, the tourists do appreciate the scenery and peaceful waters of the Nanaimo area for they take the ferry system as part of the holiday.

"We have come," gasped a tousel-headed mother of two from the passenger window, "to associate this sort of thing with a weekend trip to Nanaimo."

* * *

Float Trophy Won By Beta Sigma Phi With Miss Nanaimo

NANAIMO — Sweltering spectators packed the sidewalks Monday for Nanaimo's biggest Empire Day parade.

The crowds began to gather at 10 a.m. and took a severe scorching under the glaring sun waiting for the parade to start. Partly due to late ferries and partly to traffic congestion three Vancouver bands were late and the parade did not get started until 11:45 a.m. —45 minutes late.

Despite the delay the crowds, packed 15 deep in sections, laughed, applauded and cheered at the clowns, floats, bands and marching tots in the 76-entry parade.

The Conklin-Garrett trophy for the best float went to Beta Sigma Phi for the Miss Nanaimo float. Much of the work on this float was done by students at the vocational training school.

First prize for best theme went to the B.C. Hydro float bearing the May Queen. Second in this classification was the Madge Grey School of Dancing and third was the Safety Council float which featured a huge dumbell behind a steering wheel.

Sons of Norway claimed the prize for the best historical float.

Beta Sigma Phi again took first prize under the fraternal classification, with the Eagles second and Kinsmen third.

Nanaimo Minute Men won top award under commercial, with Rolando's Dance School second.

Best Comic Entry

Best comic entry was Jim Salmon. Second came the 6th Nanaimo Cubs and third the Lantzville Hotel.

Under churches, schools and PTAs, first prize went to East Wellington PTA; second, Bayview PTA and third Pauline Haarer PTA.

A splendid procession of horses with their riders dressed in colorful costumes won first prize for the Cedar Valley Riding Club under the youth organizations classification. Hub City Teeners took second prize and Job's Daughters third.

The best dressed private car in the parade was entered by the Junior SPCA. Second was the Nanaimo Realty Privateers and third the Caledonian Society.

Madge Grey claimed both first and second prize for the individual children classification.

Horses, attendants and bicycles top prize was taken by Jonah Clark. The Cedar Valley Riding Club came second.

The complete parade, including 10 bands and members of the Vintage Car Club of Canada, lasted for more than an hour.

$3,000 Goal

Kiwanis Blitz Approved

COURTENAY — Courtenay Kiwanis club's request to hold a one-night blitz June 9 to raise $3,000 for its Kiwanis Village extension was formally approved by city council Tuesday.

Council members were previously polled by telephone after Kiwanis members had decided that council's suggestions that they get their funds from United Appeal was impractical.

TELEPHONE POLL

The telephone poll showed a majority of council members in favor of the one-night blitz.

A request by sporting-goods stores to close Monday and remain open Wednesday was referred by council to the Chamber of Commerce retail merchants' committee.

Pilot Recovering After Plane Crash

COURTENAY—A Nanaimo man is in satisfactory condition in St. Joseph's Hospital, Comox, following the crash Tuesday of his amphibious plane off Kin Beach near here.

Alex McCracken of Island Divers, Nanaimo, was taking off in his pusher-type Seebee aircraft from Comox airport, when the plane went into the water about two miles from shore.

CLINGS TO PLANE

Air-Sea Rescue officials in Vancouver said the pilot, alone in the craft, was spotted from the air clinging to a float from his plane.

A twin-engined Expeditor from Comox RCAF base directed the RCAF crash boat Black Duck to the scene. McCracken was picked up at 3:30 p.m., taken to shore and transferred to an ambulance for the trip to hospital.

INJURIES MINOR

He apparently suffered only cuts to the head and ankle, bruises and abrasions, but was X-rayed as a precautionary measure.

Tofino Road To Be Closed

ALBERNI—The local office of the provincial department of highways has announced that, effective May 23, the Alberni-Tofino highway will be closed between 4 a.m. and 2 p.m. until further notice.

Logging companies in the area transversed by the road will be going on early shift.

Boys Help Nab Cougar

PORT ALBERNI—Two young boys played a part in the final scene when a cougar met its end near Cox's Lake within three miles of Port Alberni.

Colin, 13, and Mark, 10, sons of Mr. and Mrs. Glen Murray, called their dogs and treed the beast after it was sighted by their mother. They stood watch while their father went for his gun to shoot the animal.

The boys are grandsons of Port Alberni oldtimer George Shead.

First Step

Duncan Operator Cuts Gas Price

DUNCAN—The first step to reduce gasoline prices in the Duncan area was made Tuesday by the operator of the Beacon Esso Station, Hans Odegaard, who dropped super and regular gas prices by five cents.

Prices at other Duncan gas stations remained, for the time being, at 49.9 and 45.9, supreme and regular, respectively.

Mr. Odegaard, whose station is about two miles north of here, said:

"I feel residents in the Cowichan Valley should have the same break in gas prices as people in Victoria and Vancouver."

He said before he reduced the prices he cleared nine cents a gallon and now it is 4.5 cents. Mr. Odegaard said, "I feel my action will bring the gasoline controversy here to a head."

SAME RESULTS

He is confident of getting the Duncan area the same results which were experienced by the motoring public in Victoria and Vancouver several weeks ago. He said in Victoria dealers now have seven cents a gallon on a commission basis and here in Duncan most dealers buy the gas from the oil companies.

WILL CUT TOO

Shell station operator Jack Roozendaal commented,

"If it is going to be cut I'll cut too." He feels it is too bad that people north of Victoria don't have the same gasoline prices as in the capital but "I think the oil companies should absorb the costs."

CREATES HARDSHIP

Mr. Roozendall said under present circumstances the gas cut would cost him $800 per month during the busy season and $500 per month during the rest of the year.

Chevron station proprietor Chuck McGuire feels, "It is not the easiest business at the best of times and it probably will be a real hardship for many operators."

He said a number will be forced out of business if they have to reduce the prices. He said the gasoline margin is very small as it is but, he added, "the last thing that we cut would be our service to the public."

More Island News Page 7

Police Identify Body As Kuper Island Man

DUNCAN — Police have identified a body found Monday in Porlier Pass, near Galiano Island, as that of Joseph Edwards, 21.

The young man, from Kuper Island, near Chemainus, disappeared March 17.

In Nanaimo

Six Rescued By Freighter

NANAIMO — Six sunburned Mainlanders in an open boat were towed into Nanaimo harbor Sunday by a freighter.

The youthful group, four men and two women, developed engine trouble on their small boat while on a day trip out of Vancouver. The MV Indian spotted the drifting boat in the Strait of Georgia and towed it to Nanaimo.

The freighter was en route to Nanaimo to pick up a cargo of newsprint and was delayed an hour by the rescue.

The group got their boat to a marina and headed home by ferry.

* * *

NANAIMO — Victor August Balatti remembers his childhood and his memory proved vivid enough to earn him a $40 fine Tuesday.

The tall, burly Balatti appeared in court on a charge of common assault after he admitted walking over to a parked car in Nanaimo and punching the driver several times in the face.

Police described the attack on Roy M. Volden as 'unprovoked' but Balatti did not agree.

"He used to pick on me when I was small," said Balatti.

* * *

NANAIMO — Edward Lyle Dobler of Parksville was reported in fair condition in Nanaimo General Hospital Tuesday after his car careened off the highway and plowed into a house.

The accident occurred in Parksville on Highway 19 Sunday. Mr. Dobler was rushed to Nanaimo suffering from serious chest injuries. The runaway car also damaged a boat beside the house and total damage has been estimated at $1,800.

* * *

NANAIMO — A fine of $65 was imposed on an excavating company Tuesday for switching licence plates from one vehicle to another.

Court was told that an employee of Island Excavating Company had placed plates from another vehicle on a truck.

Port Alberni Priest Posted to Victoria

PORT ALBERNI — Rev. A. E. Leonard, pastor of Holy Family parish for the past 17 years, will leave this district at the end of May to take up an appointment as diocesan director of education with headquarters in Victoria.

Father Leonard was born in Victoria, the son of the late Mr. and Mrs. Edmund Leonard, and received his early education at St. Louis College. He entered St. Peter's Seminary in London, Ont., and following his ordination was posted to Nanaimo parish for two years. He was in Victoria for two more years, coming here in 1946 as assistant to the late Father W. G. Smith. After Father Smith's death in 1950 he became parish priest.

During his time here he has been responsible for establishment of the first Roman Catholic school in the valley, Smith Memorial School opened in the former army camp hospital building, Eighth Avenue, and was replaced by the new building at 1001 Eighth Avenue North. A new convent for the Sisters of St. Ann was built in the same area.

Installation Set By P-T Council

Newly-elected officers of the Victoria and District Parent-Teachers Council will be installed by Mrs. D. McKinnon, president of Greater Victoria Teachers Association.

Meeting will be held in the North Ward School auditorium Friday at 8 p.m.

Queen's Honor

A Victoria man, David Macauley Colston Sutton, will receive his degree in medicine Saturday at Queen's University in Kingston, Ont.

Sheepdogs Win Plaudits from Crowds

Show-stopper in Victoria Day parade was demonstration of sheep-herding by Michael Williams' sheepdogs. Thousands turned out for three-hour parade despite temperatures which hit 90's on city's sun-splashed downtown streets. See Pages 5 and 8.—(Ryan Bros.)

Fire Razes Landmark In Duncan

DUNCAN—An old landmark which represented 60 years of local history, the old Inverarity Home east of Duncan was destroyed by fire early Tuesday.

The large dwelling, which was built at the beginning of this century, was empty at the time. It belonged to Peter Duke of Maple Bay. Southend fire chief Pat Clackson said when his crew of 21 arrived with two fire trucks at the scene, the Tudor-style country home was already flattened except for the chimney.

Cause of the fire and the estimated value are not yet known.

The building was situated at the end of Inverarity Road and at one time it was known as the Little Paddocks Nursing Home.

Telephone 383-4111

The Daily Colonist.

Sunny, Cooler (Details on Page 3)

Vancouver Island's Leading Newspaper Since 1858

No. 135—105th YEAR | VICTORIA, BRITISH COLUMBIA, WEDNESDAY, MAY 22, 1963 | 10 CENTS DAILY 14 CENTS SUNDAY | 30 PAGES

DRIVER OF ARMORED CAR, MISSING $300,000 SOUGHT

VANCOUVER (CP) — An armored-car driver, missing along with $300,000 of his company's money, was identified Tuesday night as Douglas John Brown of Surrey, B.C.

Brown, charged with "theft over $50," was the subject of an international police hunt.

He was described as married, the father of four children ranging in age from three to 14 years. His wife was recently released from hospital after a minor operation.

Superintendent of Detectives Jack Horton originally estimated the loot at $500,000. However, more than $220,000 in non-negotiable cheques and $5,000 in cash was found in a car parked in suburban Richmond, near Vancouver International Airport.

* * *

Det.-Sgt. Bill Porteous, in charge of the four-man city police squad working with the RCMP on the case, said Brown checked in at the Loomis Armored Car Service headquarters Saturday night after making collections with his partner at 48 Safeway supermarkets.

* * *

The policeman said the money was unloaded and the partner left, leaving Brown with the unlocked vault.

Brown had been employed at Loomis for "nine or 10 years," a neighbor said and was a quiet man, "deeply interested in his work."

Eric Stafford, Loomis district manager, said company policy required two men to work a truck at all times. He said there was no suggestion that more than one man was involved in the theft.

* * *

The theft was not discovered until the missing employee—who had Sunday and Monday off duty—failed to turn up Tuesday.

RCMP at the airport—the federal force polices suburban Richmond municipality in which the airport is located—said all passenger lists were checked but the driver's name was not on any of them.

* * *

An official of the company which bonds Loomis employees—Mr. Stafford would not say who he is, nor name the firm he works for—is en route to Vancouver from San Francisco. Mr. Stafford declined to say when he would arrive.

Ship Afire Off Nova Scotia

HALIFAX (CP) — RCAF Search and Rescue headquarters said early today the 62-foot fishboat Rush was afloat off the western coast of Nova Scotia at Digby.

An RCAF Argus aircraft dispatched to the area reported that persons aboard the stricken vessel were abandoning ship and getting aboard a lifeboat sent from the air force's lifeboat station at Digby.

Ex-Mayor Planning Tax Strike

TORONTO (CP)—Angered by increasing taxation in Metropolitan Toronto, W. A. (Gus) Edwards, a former mayor of suburban Mimico, announced Monday he is going on a taxpayer's strike. He invited others to join the movement.

Mr. Edwards, who has spent 27 of the 40 years he has lived in Mimico in council offices, said he will refuse to pay his taxes for the next three years.

Estimating his taxes with penalties will be about $1,100 in a three-year period, he has invested $1,000 and hopes to make enough on the investment to pay taxes and the penalties at that time.

If enough people followed his example, it would indicate strong support for taxation reform, Mr. Edwards said.

Pair Escapes With $8,800

SEATTLE (AP)—Two men, armed and one of them masked, robbed the Factoria branch of the National Bank of Commerce Tuesday and escaped with about $8,800.

Signs of Welcome Removed

Neil Player, right, state department employee, wipes lipstick smudges from cheek of space hero Gordon Cooper, just after astronaut had lunched at state department in Washington yesterday. Woman at centre is not identified. See story on Page 3. —(AP Photofax).

Liberals Survive First Test

OTTAWA (CP) — By a vote of 124 to 113 the minority Liberal government was sustained in the Commons Tuesday night in its first test of strength, called by the New Democratic Party over nuclear policy.

Prime Minister Pearson drew support from all 118 Liberals who voted—plus former Conservative defence minister Douglas Harkness (PC — Calgary North), Jack McIntosh (PC — Swift Current - Maple Creek) and the four western members of the Social Credit party led by national Leader Thompson.

AGAINST GOVERNMENT

Aligned against the government on the issue were 79 Conservatives, 16 New Democrats and 18 of the Quebec Social Credit MPs led by Deputy Leader Real Caouette and including Independent - Social Crediter Guy Marcoux of Quebec-Montmorency.

Two members abstained because they were "paired"—an agrement with absent MPs not to vote. James Byrne (L—Kootenay East) said he would have voted with Mr. Pearson and Ken More (PC — Regina City) said he would have voted for the NDP motion.

VOICES REGRET

The motion by NDP Leader Douglas said:

"We regret your excellency's advisers have indicated their intention of acquiring nuclear arms for Canadian forces, thereby lessening the chances for nuclear disarmament and increasing the danger of nuclear war."

Mr. Douglas's motion was technically a subamendment to an amendment moved Monday by Opposition Leader Diefenbaker to the address in reply to the throne speech.

THURSDAY VOTE

The main amendment will be voted on Thursday night. Passage of any amendment in a throne speech debate topples the government and sets the stage for a new general election.

Standing in the House: Liberals 129, Conservatives 94, Social Credit 23, NDP 17, Independent-Social Credit 1—total 264. The election writs have not yet been returned for one Conservative, Eugene Rheaume in the Northwest Territories, due to technical delays.

Prime Minister Pearson said flatly the government could not accept the NDP motion—

Continued on Page 2

PREMIER BENNETT
. . . second decade

Ferry North In 10 Years

By TERRY HAMMOND

A ferry service linking northern Vancouver Island with Prince Rupert will be a reality within 10 years, Premier Bennett announced yesterday.

He told a press conference that such a service is an integral part of his government's second 10-year plan.

There were indications it could come as early as 1968.

The service would be part of a giant British Columbia circle tour which will necessitate construction of an estimated $87,000,000 worth of highways.

The circle route project calls for construction of the Yellowhead Pass highway from Kamloops to Jasper, completion of Highway 16 from Jasper to Prince George, extension of the Island Highway to Port Hardy or some alterantive north-Island ferry terminal.

PORT HARDY CITED

Premier Bennett said the choice of ferry terminals will be up to experts, but he mentioned Port Hardy as one possibility and said Prince Rupert or Kitimat might be the northern terminus.

There is to be no lag in putting the ferry service into operation once the Yellowhead and Highway 16 projects are complete, he added.

Highways Minister Gaglardi said the road projects are scheduled to get underway in 1964 and would take four years to complete.

$87,000,000 PLAN

The mainland highway links will cost about $80,000,000 and the Island section about $7,000,000.

The premier said the ferry will probably be operated by the government because it will constitute part of the highway system.

With the ferry in operation, the whole northern part of the Island will be opened up, said Mr. Bennett.

"This Island has always been held back by poor transportation."

TOURIST BOOM

He said the circle route will create a new boom in tourist travel through the province and will bring thousands of tourists to Vancouver Island who would otherwise confine their travel to the mainland.

The ferry service and north Island Highway would close the last gap in a Pacific "marine highway" concept linking California with Alaska.

Alaska operates its own ferry service between Prince Rupert and Skagway.

Peace Dam Contract Signed, Sealed

PRINCE GEORGE (CP)—Lands and Forests Minister Williston announced here Tuesday that the largest single contract ever let in Canada has been formally signed.

The $73,550,645 contract covers construction of the 600-foot-high Portage Mountain Dam, part of the Peace River Power project.

The over-all development will cost an estimated $[illegible].

Mr. Williston said that the contract was signed in Vancouver by a group of firms headed by Peter Kiewit & Sons of Canada Limited.

Talks Solve Deadlock On Tariffs

GENEVA (Reuters)—Hans Schaffner, Swiss chairman of the 50-nation trade conference here, said Tuesday a deadlock on agriculture between the Common Market and Canada, Australia and New Zealand has been solved.

The stalemate centred about the approach to be taken on agricultural negotiations at next year's "Kennedy round" of proposed tariff cuts within the General Agreement on Tariffs and Trade.

PARLEY DELAYED

A closed-door debate on agriculture among the U.S., the three Commonwealth countries and the Common Market delayed the final meeting Tuesday of the plenary session of the GATT ministers by several hours.

Negroes in University

Alabama Defies Court

BIRMINGHAM, Ala. (AP)—Court-ordered desegregation of the University of Alabama ran into a roadblock erected by state Governor George Wallace Tuesday within hours after a federal judge refused to delay enrolment of two Negroes at the all-white university.

* * *

"I will be present to bar the entrance of any Negro who attempts to enroll," Wallace told a Montgomery press conference. "This is legal resistance and legal defiance."

Wallace said he is invoking state sovereignty to defy federal authority in a move that set up the long-expected showdown between him and President Kennedy. (See Page 2.)

* * *

The governor's declaration followed by about three hours a ruling in Birmingham by U.S. district Judge H. Hobart Grooms that desegregation could not be stalled because of racial unrest in the state. Grooms had opened the way for enrolment June 10 of Vivian J. Malone, 20, of Mobile, at the main campus in Tuscaloosa and of Dave M. McGlathery, 27, Huntsville, at the Huntsville centre.

* * *

Meanwhile, Negro lawyers filed suit in U.S. district court seeking to rescind a Birmingham school board order expelling or suspending 1,081 Negro pupils who participated in desegration demonstrations.

WASHINGTON (UPI) — Several state legal officials who have tried to hold up the southland's crumbling segregation barriers said Tuesday new sit-in decisions handed down by the U.S. Supreme Court do not necessarily mean racial walls will come tumbling down.

In a series of milestone decisions, the court struck down the convictions of 38 sit-in demonstrators in five southern cities. The state officials said other, stronger laws still can be used.

Empress 'Foes' May Meet

Both parties in the dispute which holds a strike threat over the Empress Hotel will be invited to a meeting by provincial labor department officials tonight.

This unprecedented step was announced last night by Labor Minister Peterson, as an attempt to forestall a work stoppage scheduled to start at midnight tonight.

"Our representative, W. T. McLaughlin, has been working with both sides in this issue for some weeks," he said.

SOME SOLUTION

"This evening I instructed my deputy, William Sands, to invite both parties to a meeting at 8 p.m. It is my hope they will attend, and some solution may be found."

Meanwhile, an Empress spokesman said the hotel has already lost "several" conventions scheduled for the Empress because of the strike threat. He did not elaborate.

Thousands of visitors would be diverted from the city if the hotel closed, he said.

Sugar Pours North Across the Border

VANCOUVER (CP)—Sugar poured north across the border into the Vancouver area last weekend.

Customs officials at the Douglas border crossing said almost every second returning Canadian car carried some sugar — anything from 10-pound bags to 50-pound sacks.

The Point Roberts border crossing point reported a similar situation. Many Canadian motorists going there found the stores on the American side sold out of sugar.

Reason for the flow is that sugar is selling for $1.73 for 10 pounds in Vancouver compared with $1.15 for a similar amount in Seattle.

"Most motorists quite happily paid the duty," said one customs official.

The duty for those not staying 48 hours in the U.S. was two cents a pound.

Officials could not estimate the total amount of sugar brought back but estimated that 50,000 Canadian cars visited the U.S. over the holiday weekend from the Lower Mainland area.

* * *

U.S. Prices Still Rise

NEW YORK (AP) — Sugar prices in the U.S. continue their steady rise. And, said a spokesman for a supermarket chain, they'll keep rising.

However, a broker said there is no shortage of sugar and no danger of one developing.

A New York supermarket chain this week increased its price for a five-pound bag to 69 cents.

Sweets Rise 33rd Time In Montreal

MONTREAL (CP) — Three sugar refineries Tuesday raised sugar prices, bringing the wholesale price for a 100-pound bag to $16.35.

It was the 33rd increase announced in Montreal since Jan. 1, when the wholesale price was $9.10.

St. Lawrence Sugar Refineries Ltd. and Atlantic Sugar Refineries Ltd. each announced an increase of 45 cents; Canada and Dominion Sugar Co., Ltd., increased its price 35 cents. The price now charged by all three companies is $16.35.

The refineries said the increases were due to a continuing shortage in world supplies of raw sugar.

Prisoners Hear Talk Dear to Their Hearts

LONDON (CP) — Legless wartime fighter pilot ace Douglas Bader, asked to give a lecture to prisoners in Wandsworth Jail, chose as his subject Tuesday the topic "How to Escape From Prisoner-of-War Camps."

West-East Treaty?

OTTAWA (CP)—NATO Secretary-General Dirk Stikker said Tuesday night that the alliance is studying carefully the possibility of a non-aggression treaty between NATO and the Communist Warsaw Pact countries.

* * *

He said, however, it is too early to express a definite opinion. Such a treaty might be useful only as confirmation of progress in settlement of differences between East and West.

* * *

Mr. Stikker also told a press conference that the advantages of the projected inter-allied nuclear force in NATO would not be political only. There would be the military advantages of the United States and Britain committing strategic nuclear weapons to NATO and of making available more information to non-nuclear alliance members on what would be involved in the use of nuclear arms.

* * *

Prime Minister Pearson will open the meeting in the House of Commons chamber. The closed sessions will begin in the afternoon in a specially-made conference room in the West Block of the Parliament Buildings.

Inside Today

	Page
Bridge	28
Comics	14
Crossword	28
Financial News	6
Garden Notes	14
King Fisherman	9
Names in the News	3
Social	18, 19, 20
Sport	10, 11, 12
Theatres	28